WPA Oddities
Relief workers in Philadelphia claim record for peculiar and varied types of chores performed under the aegis of Uncle Sam. On Page 7.

The Washington Post

The Weather
Today and tomorrow—Partly cloudy, possibly local showers, not quite so warm.
Yesterday—High, 98; low, 71.
Details on Page 17.

NO. 21,984 Entered as Second-Class Matter, Postoffice, Washington, D. C. WASHINGTON: MONDAY, AUGUST 24, 1936 X ★★★★ Copyright 1936, By The Washington Post. THREE CENTS

District Hails Blanton's Fall By 2-1 Margin In Texas Vote

Ballotless Residents of Capital Rejoice Over Primary Result.

'Red Rider' Repeal Is Believed Likely

School Board Member Is 'Delighted;' Dictatorial Aims Recalled.

By Edward T. Folliard.

Washington's voteless citizens read of Representative Thomas L. Blanton's defeat in a Texas primary election yesterday and, for the most, they rejoiced.

Blanton, who, in his biography in the Congressional Directory, exults over all his political victories in a 20-year period, was beaten Saturday, by almost 2 to 1. With most of the ballots counted, the vote was Judge Clyde L. Garrett, 33,314; Blanton, 18,218.

Those who commented yesterday, with a few exceptions, expressed "delight" over the result. Blanton was described as a "dictator," a "tyrant" and a "menace."

Said Henry Gilligan, a member of the Board of Education:

"I am delighted. It is a good break for Washington."

Many Comments.

Capt. F. M. Dent, of the Anacostia Citizens Association, said:

"I'm glad. Blanton was bound to be a dictator where the District was concerned. He was a menace to the city's welfare. His conduct on the communism question in the schools was ridiculous."

James G. Yaden, former president of the Federation of Citizens Association, commented:

"Tom and I are good friends. I was always able to get reasonable appropriations from him."

Maj. Gen. Amos A. Fries, U. S. A., retired, stated:

"I think Blanton is to be highly commended for his anticommunism rider to the District appropriation bill."

Hundreds of persons called The Post late Saturday night and early yesterday morning, inquiring about the Garrett-Blanton race. Most of the callers uttered exclamations such as these:

"Thank God."

"Hurray!"

"That's the best news I've heard in months."

Never was there a situation quite like this. Here was an isolated primary "run-off" 1,500 miles away, involving only one member of the 531 that come to Congress to make the laws. And yet the National Capital followed the election as avidly as if control of Congress itself were at stake.

Activities Recalled.

That was how Blanton affected the city. As the residents here awaited the outcome of his race against Judge Garrett they remembered many things: His seeming determination that Washington would get nothing that his home town of Abilene didn't have; his vigorous, oft-times ruthless efforts to dictate District legislation; his reference to the "dam doctors" who sought to obtain larger appropriations to safeguard the city's health; his meddling in Police Department matters that had nothing to do with legislation, and other activities that served to antagonize people who could not retaliate at the polls.

They remembered, too, that while he was telling his constituents back home how he had guarded the Treasury against the District, he was boasting of the millions he got out of the Treasury for Texas.

Hard to Believe.

All these things Washingtonians remembered as they picked up their newspapers yesterday morning and read that the "fiery Texan" had been whipped. Some of them confessed that they read the news twice to make sure. After nearly

Continued on Page 2, Column 6.

Received Dozen Calls For Suburban Apartment Through Post Ad

Post Want Ads find tenants for suburban apartments. "My ad in The Post certainly brought me a group of fine people from Washington," said Mrs. Gordon Ray, of 3720 30th St., Mt. Rainier, Md.—who just rented her vacant apartment through this Want Ad.

NEARBY MD.—Very airy sun parlor, connecting bedroom, bath; attractively furnished; private entrance; newly decorated in well appointed home; continuous hot water, electricity included; $30; convenient transportation. GR. 1848.

Families in nearby Maryland and Virginia who have apartments to rent will find that it pays to invest a few pennies in a Post Want Ad. Simply phone in your ad and tell us to "charge it." Call

NAtional 4200

POST WANT ADS

No. 2

Fat and Lean Years

Heavy Cost of Drought to Be Felt Ultimately in Family Food Budgets.

By Robert C. Albright.

Staggering back toward recovery from the 1934 drought and three years of AAA policy operating to check normal production, farm crops have encountered a setback that probably will reverberate in price repercussions through the remainder of the '30s.

ROBERT C. ALBRIGHT.

The farmer with a short crop has been the first to suffer from the renewed onslaught of drought, while his brother in more favorable fields, unsmitten by blight, will reap high prices as well as good crops. And in the long run the cost of it all will be passed on to the consumer and the family food budget.

With the drought still unbroken and mostly unreflected as yet in consumer markets, prices of farm products already have started a slow upward march, with a sensational advance in corn featuring the movement. The Department of Labor's wholesale farm price index has shown slight but progressive increases for every week since mid-July, in every case higher than the corresponding period a year ago.

During the month ended July 15, farm commodities in the Bureau of Agricultural Economics food index registered the sharpest advance in any 30-day period since August, 1934. The bureau attributed this to "actual and prospective drought damage." The group index averaged 115 per cent of pre-war prices, compared with 102 a year ago.

Compared with a year ago, truck crop price were up 22 points; fruit, up 19; dairy products, up 19; grain, up 13; cotton and cottonseed, up 3, and meat animals, up 3.

Apparently the only bright spot in the picture for the consumer is the prospective lower price of meat in the fall, and even this will be short lived. Drought hits livestock and meats principally through grains and other feed crops. As the price of feed becomes dear, livestock is marketed in increasing numbers, usually short fed, and the price drops because of the glut on the market. After livestock herds are thinned out, and meat crops that have been carefully built up for two or three years on the hoof, depleted, the price shoots to higher levels. That is what is going to happen to meat in 1937.

This is no price "scare," and is based on no approximations of the writer. In every commodity discussed, it reflects the expert opinion of the Bureau of Agricultural Economics, of the Department of Agriculture. The bureau does not expect an "acute shortage of foodstuffs," but its experts forecast generally lower stocks and higher prices. Let the bureau discuss the drought:

"What was merely a threat a month or so ago is now a grim reality. The development has gone on from wheat to potatoes and other food crops and to the feed crops—corn, oats, pastures and ranges. Thousands of acres of new seeding have been killed, the effect of which will not be apparent until next year.

"Once more we see the long-drawn effect of the drought working itself out through the animal industries. * * * Where the farmers and ultimately the whole community are going to feel the pinch is in the reduced supply of pork, beef, chicken, and dairy products. And NOT so much this season as next.

"There is a better supply of hay and roughage than in 1934. But grain is short. The increase that has been going forward in hogs will be checked and possibly reversed. It probably means fewer pigs in 1937 than this year. The cattle industry will be hit much the same way—an increasing tendency reversed and presumably fewer cattle on farms a year hence. The deceptive thing about such liquidation is that for the moment more meat than usual will come to market."

In addition to reduced supplies and higher prices for wheat, corn,

Continued on Page 7, Column 6.

Charges Flung As Both Parties Open Big Week

Denunciations Hurled on All Sides; Candidates' Paths Cross Today.

By Sidney Olson.

The hottest political week since the June conventions was opened yesterday in a spray of charges and denunciations that merely foreshadowed the significance of the seven-day political calendar ahead.

The trails of the candidates were to cross today, as President Roosevelt boarded a midnight train at Hyde Park, N. Y., last night for a one-day stay in Washington, and as Gov. Alf M. Landon, of Kansas, Republican Presidential nominee, set out for Chautauqua, N. Y., where he will make a major address tonight.

Developments in Washington included:

Senator Joseph F. Guffey, of Pennsylvania, chairman of the Democratic Senatorial campaign committee, returned after a ten-day survey in several States to predict a "decisive Democratic success" in November.

WPA "Raid" Is Charged.

The Republican National Committee charged that in Ohio, in the 12-month period from July 1, 1935, to July 1, 1936, "high-ranking WPA administrative officials raided the Federal Treasury and voted themselves three general increases in salary ranging from $150 to $210 a month, while WPA relief workers were laboring at pittance wages to keep from starving."

Maj. George L. Berry, president of Labor's Non-Partisan League, said that six State league chairmen reported Roosevelt's re-election was assured, with New York, Michigan, Massachusetts, Pennsylvania, Ohio and New Jersey, "definitely in the Democratic column."

The Liberty League, in a pamphlet analyzing bureaucracy under the New Deal, charged the Administration with "efforts to impair or destroy the merit system in civil service," with "a return to the spoils system," with encouraging inefficiency," and with "bureaucratic irresponsibility."

Three Primaries Scheduled.

Chief interest nationally, however, centered in three primaries scheduled for this week—in Mississippi, South Carolina and California on Tuesday, and in the Delaware Republican Convention Thursday.

In Mississippi, Senator Pat Harrison, Administration stalwart, faced the stiffest opposition of his career at the polls. His quest of a fourth term against the combined attacks of former Gov. Sennett Conner, his opponent, and Senator Theodore S. Bilbo, his political enemy, will be closed tonight with eight appearances and a speech in Gulfport, his home town. Conner will blast Harrison at Jackson, and Bilbo will urge voters to abandon Harrison at Hazlehurst.

The Mississippi campaign has brought higher local interest in politics than in the oldest inhabitants' memories, according to Associated Press dispatches with the electorate, pleased at the bitter three-cornered fight, turning out in droves to hear the candidates denounce each other. Conner and Harrison each claimed an "easy victory."

Continued on Page 7, Column 2.

Landon Lingers As Both Parties Among Friends

Nominee Attends Church Where Grandfather Once Was Pastor.

By Franklyn Waltman.
A Staff Correspondent.

Newcastle, Pa., Aug. 23.—Apparently having won the approval of most of the residents of this industrial region by his speech yesterday on "The American Way of Life," Gov. Alf M. Landon today lingered among the scenes and friends of his youth before continuing his campaign as Republican Presidential candidate.

Arising early at the home of Mr. and Mrs. D. G. Renfro here, Gov. Landon and his party motored back to West Middlesex, 18 miles away, to attend services at the Methodist Church whose pulpit his grandfather once occupied and to visit with old friends.

He heard the youthful pastor in a lengthy sermon on "The Christ of the Ages" clearly intimate that he was ordained of God to lead America and Christian civilization back to the path of security and stability.

Denounces Communism.

The Rev. Henry Shilling, who now occupies the clapboard parsonage where Landon was born, brought his sermon to a close with a passionate denunciation of the "Communism and Atheism" sweeping the world, the emergennce of dictators and drinking by youth. He expressed the belief that Christ would raise up a man in this country to combat these tendencies and to restore Christian civilization.

The Rev. Mr. Shilling said he believed that just as Christ had strengthened the Allied armies to defeat the Central Powers and save Christianity, and had raised up Abraham Lincoln at a crucial moment in American history, so now he would find a man in this land to undertake "the herculean task of restoring Christian civilization and lead America back to Christian civilization."

He said that if it were "the will of God that our town shall have given such man, it is my prayer that this man and his family shall fall at the feet of God and that you should hear, for as the Scripture has said, "God hath in these last days spoken unto us by His Son."

Continued on Page 5, Column 2.

Soviet Court Votes Death To 16 Plotters

Verdict Returned After Two Leaders Ask for Death Sentence.

All Conspirators Blame Trotzky for Attempt to Reign by Terror.

By the Associated Press.

Moscow (Monday), Aug. 24.—Sixteen men, accused of plotting to overthrow the Soviet government and kill Joseph Stalin, were sentenced today to be shot.

The case against the men, charged with collaborating with Leon Trotzky, former Bolshevik leader now in exile in Norway, in the anti-government conspiracy, went to the judges last night.

The sentence of execution can be carried out at any time within 72 hours after conviction. The only appeal is to the presidium of the central executive committee of the Communist Party.

Hours before the verdict was announced by V. V. Ulrich, presiding judge, the streets of Moscow presented amazing evidence of the public interest in the case, in which Gregory Zinoviev and Leon Kamenev, distinguished bolsheviki, were among those accused.

Lines Extend for Blocks.

Queues of persons extending for blocks formed at every newspaper stand, awaiting the latest word from the court room. Hundreds gathered at every radio to hear the news broadcast. Downtown streets were crowded.

Zionoviev and Kamenev, in stirring, hour-long orations, told the court at its last session that they were ready and willing to die. They had confessed they were two of the master plotters.

The judges adjourned court for five hours after getting the case to permit preparations of the verdict in Ulrich's own hand, a requirement of the law.

Fritz David, a defendant who admitted he tried unsuccessfully to shoot Dictator Joseph Stalin at the last Comintern congress, was the last prisoner to stand before the court and pronounce his tacit obituary.

Tearfully, he said:

"I shall never say one word in my defense. My guilt is unlimited. I want to tell my 4-year-old daughter not to follow in my footsteps, but to live for the welfare of her great fatherland."

Look for Death Sentence.

The highlight of the day, however, came when Kamenev unhesitatingly confessed they had conspired with Fascists to overthrow the Russian regime with a reign of terror, staking their hopes for success on the hope of throwing the Soviet Union into war.

They denounced Leon Trotzky, the celebrated exile, as Russia's most implacable, bitterest and most dangerous enemy.

Kamenev and Zinoviev acknowledged freely "the death sentence was justified, and said: "We have had a fair trial."

Their amazing attitude was summed up by Kamenev, Trotzky's own brother-in-law, when he declared:

"The death sentence for myself and all of us sitting here is fully justified and we have more than deserved it.

"To be confined to prison, to look at Soviet progress through bars, is worse than instant death.

"I prefer the latter!"

Of Trotzky, he cried:

"Trotzky is leading the enemy, working for war against the Union of Soviet Socialist Republics.

"After my death and that of Zinoviev, Trotzky will remain the only person to organize, guide and supervise terroristic activities.

"The sooner his hand is checked, the better."

Retiring under guard, Kamenev's magnificent poise deserted him. His step was faltering and his head cast down as he left the courtroom.

Calls Self "Violet Foe."

Zionoviev, while apparently the most shaken of the two men, did not break down.

"Before you," he told the hushed court, "stands a former enemy and traitor, a most dangerous, violent foe.

"I want my example to serve as a lesson to all who continue to teach Trotzkyism.

"Let them know I died repentant.

"My name will not enter history by the side of the names it might once have been linked with. It will go down in history together with the name of Trotzky.

"But I hope it will be said somewhere that Zinoviev at the last minute repented and died, a former but not a present enemy."

The repentence of both men, held back throughout the ordeal of the trial, came gushing out with

Continued on Page 3, Column 3.

Million Play At Mock War Over Europe

Greatest Army Displays Since World Conflict Are Under Way.

8 Nations Maneuver; Italy Will Use 'Live' Shells in 'Battles.'

Copyright, 1936, by the United Press.

Paris, Aug. 23.—Nearly 1,000,000 men, reconciled to the possibility they soon may be fighting in a real war, spread a realistic "havoc" of mimic war across Europe's furrowed face today in the greatest army displays since the World War.

General staffs of a dozen nations launched grim charges of death, while governments—their hates fired to the near-exploding point by crumbling peace treaties and European tension aggravated by the Spanish revolution—looked suspiciously across at the war games of their neighbors.

The significance of these military maneuvers, which were started yesterday, was magnified by the network of alliances that are becoming more tangled daily.

Experts Watch Maneuvers.

As the war games got under way on land, sea and in the air, military experts scurried back and forth across the continent to watch the maneuvers of their "war partners" with whom they have outright pacts of military assistance, or more vaguely labeled "friendship pacts."

Maneuvers were in progress today in France, Germany, Czechoslovakia, Yugoslavia, Rumania, Hungary, Bulgaria and Austria.

This week Premier Benito Mussolini will watch more than 150,000 of his blackshirt warriors in maneuvers in the Ijinia region. The combined maneuvers of Britain's rejuvenated army and navy air force will be started Tuesday on the Southern Coast between Devonport and Plymouth. Russia is mustering her air fleet and at least a third of her mighty army of nearly a million and a half men for war games in scattered parts of the Soviet Union within a few days.

945,000 Men to "Fight."

By the latter part of the week, when the war games hit their pitch of realism, 945,000 men will be in "battle." By the end of the week more than a fourth of the number of fighting men available in the early days of 1914 will be playing at war. But they will be four times better equipped than the fighting men of the World War.

Germany has had more than half a million troops in maneuvers for three weeks. The Reich's maneuvers will end in mid-September with a gigantic Nazi rally at Nuremburg, with mock battles in various sections of the fatherland.

France's greatest army maneuvers were staged today between Margut and Longuyon, in the Montmedy sector near Verdun, where thousands of French heroes of the last war lay buried.

Soviet Expert Attends.

A review of participating regiments by Gen. Barbeyrac was held today between Montmedy and Margut. Standing beside Barbeyrac was Gen. Vensov, Soviet military expert, who a few days ago was shown most of the treasured military secrets of the Maginot line.

French air maneuvres got under way today, stretching halfway across France on a hypothetical line of defense in the next war—from Tours to Nancy.

Gen. Ridz-Smygly, commander in chief of the Polish army, will view the French maneuvers next month, when a review in his honor will be held at Nancy.

Italian maneuvers will be started at dawn Tuesday, when a "red" invading force under Gen. Amedeo Gullet, of the Bologna army corps, storms artillery placements, sandbagged trenches and machine gun nests of a "blue" army, commanded by Crown Prince Humberto, who will stage a counter offensive.

Premier Benito Mussolini, who will fly his own plane to the "battlefield" Tuesday, is particularly interested in the exhibition of the motorized units and use of the new eight millimeter caliber ultra-rapid shooting machine guns and 91-millimeter mortars.

The Italian maneuvers will be as nearly like war as possible, wherein live bullets, shells and hand grenades will be used.

Britain's war games, which start Tuesday, will be a tiny affair compared with those of the continental powers.

Britain's big display of strength will be staged in the Mediterranean a month hence, when fleet maneuvers will be held along the Empire's vital line of communications under the eyes of First Lord of the Admiralty Sir Samuel Hoare, in a demonstration intended to show Mussolini and the others, that Britian still claims mastery of the sea.

British Cruiser Frees Ship Halted, Searched By Spanish Loyalists

Wirephoto: Cleared Decks for Action

Associated Press WIREPHOTO.

The British battle cruiser, Repulse, that proceeded to Melilla, Spain, with two destroyers, to protect British vessels.

Madrid Renews Pledge of Non-Interference With Shipping.

Capital Reported Bombed by Rebels

Insurgents Claim Foes' Onslaught at Cordoba, Oviedo Beaten Off.

The Spanish Revolt.

British warships were dispatched to Spanish waters after a British merchant ship had been prevented from reaching port by Spanish government warships.

Unconfirmed reports from Spain said Madrid had been bombed by a fleet of rebel planes.

Rebel leaders claimed victories over loyalist forces on scattered fronts.

Repulse Dispatched.

By the Associated Press.

Gibraltar, Aug. 23.—The great British battle cruiser Repulse, backed up by two destroyers, sped to Spanish Morocco tonight after a Spanish government cruiser blocked a British passenger steamer on the high seas.

With gun crews standing by her powerful armament and decks cleared for action, the Repulse swept into Spanish waters under orders to keep Spanish hands off British shipping for good.

Soon after the Repulse arrived off Melilla, Spanish Morocco, the British destroyer Codrington overhauled the Spanish cruiser Miguel de Cervantes and the captain of the British ship boarded the Spanish vessel.

Under cover of the Repulse's guns, the commander of the Miguel de Cervantes apologized for having halted and searched the British steamer Gibel Zerjon of the Bland Co., and preventing it from reaching Melilla. The Spanish officer renewed the pledge made only 24 hours earlier by the Madrid government that British shipping would not be molested during the Spanish civil war.

After the interview, the master of the Gibel Zerjon was informed he was free to proceed with his vessel, and the British fighting craft turned back toward Gibraltar.

The British warships had been dispatched in answer to a wireless demand for assistance, and the speed with which the British authorities acted showed they are prepared to back up instantly the recent warning to Spain against interferring with the British right to freedom of the seas.

Loyalists Seize Plants.

Copyright, 1936, by the Associated Press.

Madrid, Aug. 23.—Spain's government, it was authoritatively disclosed today, has seized direct control of nearly 600 industries since its bloody civil war began five weeks ago.

Some of the industries have been taken over lock, stock and barrel.

Jose Benito, general secretary in charge of "government intervention in industries," declared:

"Only government intervention prevented the collapse of the national industrial system in the present emergency."

As a result, he asserted, not a single industry operating prior to the revolution has been closed, and many of those abandoned before the fighting started have been reopened.

French Assail Hitler.

London, Aug. 23 (AP).—Officially-reported interference with a British passenger steamer on the high seas

Continued on Page 3, Column 2.

Church Berates Hitler Policies; Faces Catacombs, Pastor Says

Mount Pleasant Cleric Finds a Parallel to Roman Era.

The Christian Church, which in its early days was forced to burrow like a hunted hare beneath the seven hills of imperial Rome now "faces the catacombs" in Germany, the Rev. Ewart Edmund Turner told a Post interviewer yesterday.

Mr. Turner, who only Thursday returned from the Nazi-ruled country where he has been making a study of relations between religious groups and the Hitler government, said the church is the only organization openly opposing the Nazi philosophy.

"Christianity faces the catacombs," he said.

"It is very difficult for Christianity to exist in a dictatorial country," he said and pointed out that Mussolini has forbidden any church in Ethiopia but the native religion and Roman Catholicism. Under a dictatorial government, he explained, the youth of Christianity is eaten up by militaristic policies and religion soon disorganizes.

Future Is Hopeless.

Referring occasionally to topics he had mentioned in his sermon yesterday morning at the Mount Pleasant Congregational Church, where he spoke on "The Battle of Religions in Germany," Mr. Turner told of the Jewish problem, declaring "there will be no let-up in the anti-Semitic drive." He said there are about 520,000 Jews in Germany at present.

"It is increasingly impossible for Jewish shops to do business," he says. "German people will tell you that the future of the German Jewish youth is absolutely hopeless."

He declared any German seen trading in a Jewish store or a Gentile shop which had indicated Jewish friendliness is declared un-German. The same attitude of tolerance exists toward this situation that existed in the United States toward night-riders immediately following the Civil War, says Mr. Turner.

Quoting a high Nazi official, Dr. Robert Ley, head of the German Labor Front, he said the quotation is typical of the Nazi attitude:

Sees Church Heads.

"'We believe in only one program on earth—Adolf Hitler. We believe that national socialism is the sole saving faith for Germany. We believe the good God sent us

Continued on Page 3, Column 6.

War Hero Is Leader in Attack as Secret Police Sit in Pews.

Berlin, Aug. 23 (U.P.).—Crowded congregations, watched by the Nazi secret police, today heard confessional church pastors throughout Germany read from their pulpits long addresses attacking Chancellor Hitler's antichurch policies.

"The real issue is whether the Christian faith is to have a home in Germany in the future," was the burden of the protest.

In Berlin the protest was read by Pastor Martin Niemoller, wartime submarine captain, regarded as the mainspring of the confessional front movement. Four pastors sat behind him as he read his address. Secret police sat in the pews before him. But there were no incidents, although copies of the address were distributed.

In some parts of the country, police confiscated copies of the address before it was delivered.

The address revealed that confessional pastors protested to Hitler last year, and that present leaders of the church submitted additional details to Der Fuehrer this year.

Assail Ley's Myths.

"The truth of the Gospel has been attacked publicly," the protest said, "and the church has not been permitted to answer on the same public scale. A speech of Dr. Robert Ley, Reich leader of the National Socialist Party, was disseminated by radio and press. The Evangelical Church was not permitted to reply."

The address declared the so-called myths of Dr. Ley were being taught throughout the county, "enhancing the myths and taking honor from God."

The "new thought" or myths, the protest continued, "state that the new conception of life is incompatible with Christianity and that it is meant to replace Christianity."

Villifications Charged.

The address charged divine service in the army is not tolerated and that simultaneously "youth is getting inured to the debasement of the Christian faith." It charged that in publications, such as Das Schwarze Korps "one may find villifications of the Christian faith which cannot be repeated."

The protest objected to several functions of the Daily Party and state life, noting among children that "such moral oppression, augmented by eternal spying, will breed hypocrisy and serfdom, and finally destroy real moral ties."

The protest condemned state military parades, processions and civil parades on Sunday, pointing out that "Evangelical Christians were hindered from attending divine service."

Today's Index

	Pages
Broadway	9
Classified Advertisements	17, 18
Comics	19
Culbertson on Bridge	8
Death Notices	17
Editorials	8
Federal Diary	8
Financial News	8
Hollywood	9
Legal Record	17
Picture Page	12
Radio Programs	8
"Sheridan Road"	9
Society News	10
Sports	14, 15, 16
Stage and Screen	9
Woman's Page	11

3 Stricken by Heat in City as Temperature Reaches 98; Forecast Not So Warm Today With Possible Cooling Rain

Two persons were prostrated yesterday as one of the most prolonged heat waves of the summer ended its fourth day with a top temperature of 98 degrees.

There was a meager promise of relief from the sticky, oppressive heat which sent at least 100,000 of the city's residents to beaches and other resorts in the Weather Bureau's forecast for today and tomorrow. This was "not quite so warm, partly cloudy and possibly local showers."

The Weather Bureau's official high was reached at 4 p. m. A few hours earlier, John J. Sander, 50, of 705 Fifth street northwest, an insurance salesman, collapsed in the west corridor of the new House Office Building. He was taken to Casualty Hospital where his condition was described as "undetermined."

The second heat victim was a colored boy who fainted at Aikers Court southwest. His family summoned the ambulance, but by the time of its arrival the youth had sufficienutly recovered to render a trip to the hospital unnecessary.

The third victim of the high temperature was Lorenzo Basso, 46, of 1820 N street northwest, who was removed to Emergency Hospital for treatment for collapse. His condition was not serious.

Lowest temperature yesterday was 71 at 6 a. m. The humidity reached a high of 75 at 8 a. m., but had dropped to 54 by noon. The Weather Bureau explained that the heat was moving in to the District from the southwest section of the Nation, which is currently being scorched by a broiling sun.

Late last night highways to the city were crowded to capacity by those who sought coolness in Chesapeake Bay and at mountain resorts. As they returned at 11 o'clock the temperature was 83 degrees, and falling very slowly.

Part of the predictions for today and tomorrow call for gentle to moderate southwest to west winds, which may succeed in keeping the mercury below yesterday's 98.

Again as they have done so many nights, thousands deserted their homes, took pillows and went to the city's parks to spend the night on the parched grass. Park police reported many in both Rock Creek and Potomac Parks while hundreds crowded the city's smaller parks.

But the heat did not prevent hundreds from playing golf and tennis in and near the city.

Dispute Over Arms Cargo Again Halts French Ship

Bordeaux, France, Aug. 23 (AP).—The French freighter Belle Isle for a second time was held to its dock tonight when the crew refused to take the ship from the harbor until arms and munitions, suspected of being destined for Spain, were unloaded. The crew objected Tuesday to taking the Belle Isle from Le Havre for the same reason.

Owners insisted arms taken on at Hamburg, Germany, and a battery of heavy artillery loaded at Le Havre were destined for Argentina and Brazil, but a spokesman for the crew said all of the munitions could be unloaded at Lisbon, Portugal, and then sent to Spanish rebels.

Gorgeous Hussy

Peggy O'Neale, daughter of a Georgetown Innkeeper, made history back in the days of "Old Hickory."

The story of her life, how great men of the early 1800's fought for her hand, will be told in the cinema serialization of "The Gorgeous Hussy," starting in tomorrow's Washington Post.

Start the thrilling story of fiery Peggy tomorrow.

THE NUT BROS.
CHES & WAL
UNCLE FILBERT IS A TERROR — HE WENT ON A RAMPAGE YESTERDAY! HE BEAT THE DOGWOOD BUSH, STRUCK GRANDFATHERS CLOCK TWICE AND BOXED A CRATE OF EGGS!
WHAT, AGAIN? WHY HE PROMISED AUNT HAZEL NEVER AGAIN, THAT TIME WHEN SHE CAUGHT HIM LICKING A COUPLE OF STAMPS!
HIRE
© 1938 BY NEA SERVICE, INC.
8-23
Major Hoople
JOBS I WOULD LIKE:
LIFE GUARD AT A WADING POOL!

OUR BOARDING HOUSE

AH, BY JOVE! I SHALL NEVER FORGET THE MAMMOTH SQUASH I RAISED WHILE IN THE UBANGI COUNTRY OF AFRICA!
I MIGHT HAVE KNOWN HE'D GET STARTED, IF I GAVE HIM HALF A CHANCE!

MAJOR HOOPLE

WHILE OVERSEER OF A LARGE PLANTATION, I SAVED THE LIFE OF MY BLACK BOY FROM THE WARLIKE NOVOJEKS, WHO WERE A CONSTANT MENACE TO OUR CROPS!

IN TOKEN OF HIS HIGH ESTEEM, IGLEE GAVE ME A HANDFUL OF SEEDS, THAT I CARELESSLY TOSSED INTO A PLOT OF GROUND, FORGETTING THE INCIDENT!

ONE NIGHT A TYPHOON RAISED THE VILLAGE! ORDERING MY SQUASH TO BE OPENED, THE SEEDS, BEING 2 FEET ACROSS, WERE USED FOR SIDING IN REBUILDING THE HUTS!

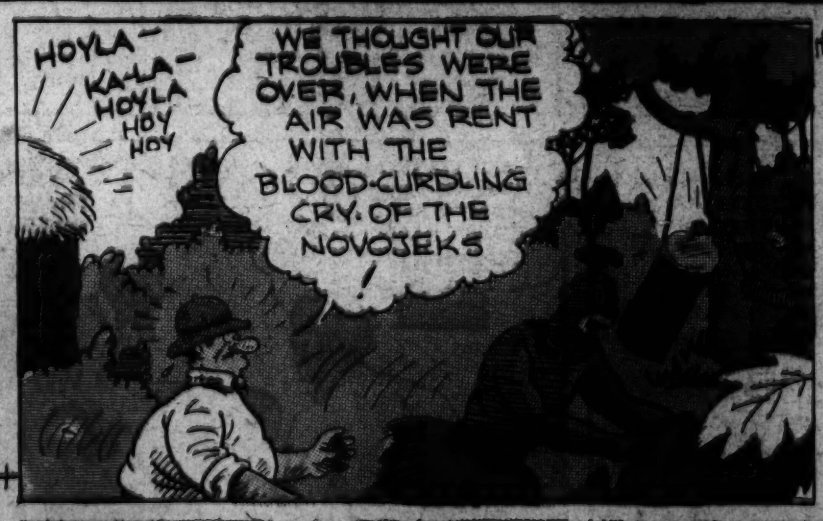
HOYLA— KA-LA- HOYLA HOY HOY
WE THOUGHT OUR TROUBLES WERE OVER, WHEN THE AIR WAS RENT WITH THE BLOOD-CURDLING CRY OF THE NOVOJEKS!

INSTANTLY, I ORDERED THE ENTIRE VILLAGE INTO MY SQUASH— WE CUT LOOPHOLES IN THE SIDES, THROUGH WHICH MY MEN POKED THEIR RIFLES!

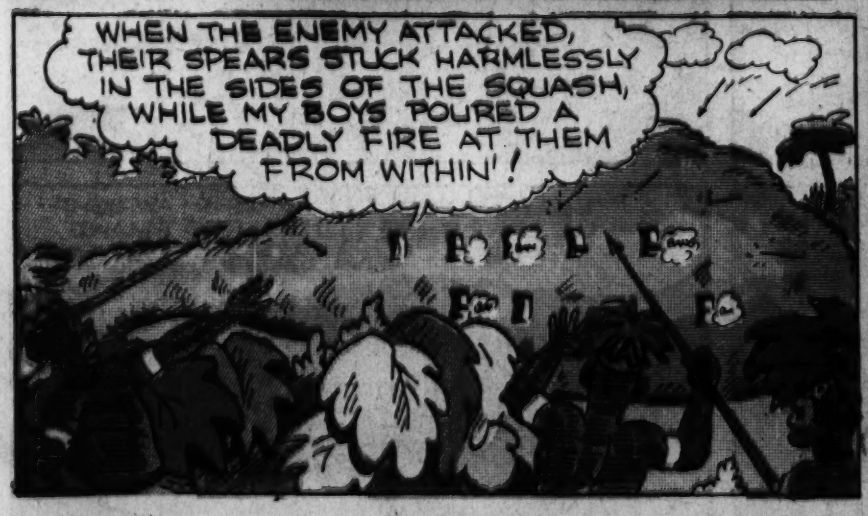
WHEN THE ENEMY ATTACKED, THEIR SPEARS STUCK HARMLESSLY IN THE SIDES OF THE SQUASH, WHILE MY BOYS POURED A DEADLY FIRE AT THEM FROM WITHIN!

Don't Miss Chet Smith's Cartoon Every Day on the Sport Pages of The Post

WPA Oddities
Relief workers in Philadelphia claim record for peculiar and varied types of chores performed under the aegis of Uncle Sam. On Page 7.

The Washington Post

The Weather
Today and tomorrow—Partly cloudy, possibly local showers, not quite so warm.
Yesterday—High, 98; low, 71.
Details on Page 17.

NO. 21,984 Entered as Second-Class Matter, Postoffice Washington, D. C. WASHINGTON: MONDAY, AUGUST 24, 1936 X **** Copyright 1936, By The Washington Post. THREE CENTS

District Hails Blanton's Fall By 2-1 Margin In Texas Vote

Ballotless Residents of Capital Rejoice Over Primary Result.

'Red Rider' Repeal Is Believed Likely

School Board Member Is 'Delighted;' Dictatorial Aims Recalled.

By Edward T. Folliard.

Washington's voteless citizens read of Representative Thomas L. Blanton's defeat in a Texas primary election yesterday and, for the most, they rejoiced.

Blanton, who, in his biography in the Congressional Directory, exults over all his political victories in a 20-year period, was beaten Saturday, by almost 2 to 1. With most of the ballots counted, the vote was Judge Clyde L. Garrett, 33,314; Blanton, 18,218.

Those who commented yesterday, with a few exceptions, expressed "delight" over the result. Blanton was described as a "dictator," a "tyrant" and a "menace."

Said Henry Gilligan, a member of the Board of Education:

"I am delighted. It is a good break for Washington."

Many Comments.

Capt. F. M. Dent, of the Anacostia Citizens Association, said:

"I'm glad. Blanton was bound to be a dictator where the District was concerned. He was a menace to the city's welfare. His conduct on the communism question in the schools was ridiculous."

James G. Yaden, former president of the Federation of Citizens Association, commented:

"Tom and I are good friends. I was always able to get reasonable appropriations from him."

Maj. Gen. Amos A. Fries, U. S. A., retired, stated:

"I think Blanton is to be highly commended for his anticommunism rider to the District appropriation bill."

Hundreds of persons called The Post late Saturday night and early yesterday morning, inquiring about the Garrett-Blanton race. Most of the callers uttered exclamations such as these:

"Thank God."

"Hurray!"

"That's the best news I've heard in months."

Never was there a situation quite like this. Here was an isolated primary "run-off" 1,500 miles away, involving only one member of the 531 that come to Congress to make the laws. And yet the National Capital followed the election as avidly as if control of Congress itself were at stake.

Activities Recalled.

That was how Blanton affected the city. As the residents here awaited the outcome of his race against Judge Garrett they remembered many things: His seeming determination that Washington would get nothing that his home town of Abilene didn't have; his vigorous, oft-times ruthless efforts to dictate District legislation; his reference to the "dam doctors" who sought to obtain larger appropriations to safeguard the city's health; his meddling in Police Department matters that had nothing to do with legislation, and other activities that served to antagonize people who could not retaliate at the polls.

They remembered, too, that while he was telling his constituents back home how he had guarded the Treasury against the District, he was boasting of the millions he got out of the Treasury for Texas.

Hard to Believe.

All these things Washingtonians remembered as they picked up their newspapers yesterday morning and read that the "fiery Texan" had been whipped. Some of them confessed that they read the news twice to make sure. After nearly

Continued on Page 2, Column 6.

Received Dozen Calls For Suburban Apartment Through Post Ad

Post Want Ads find tenants for suburban apartments. "My ad in The Post certainly brought me a group of fine people from Washington," said Mrs. Gordon Ray, of 3720 30th St., Mt. Rainier, Md.—who just rented her vacant apartment through this Want Ad.

NEARBY MD.—Very airy sun parlor, connecting bedroom, bath; attractively furnished; private entrance; newly decorated in well appointed home; continuous hot water, electricity included; $30; convenient transportation. GR. 1848.

Families in nearby Maryland and Virginia who have apartments to rent will find that it pays to invest a few pennies in a Post Want Ad. Simply phone in your ad and tell us to "charge it." Call

NAtional 4200

POST WANT ADS

No. 2

Fat and Lean Years

Heavy Cost of Drought to Be Felt Ultimately in Family Food Budgets.

By Robert C. Albright.

Staggering back toward recovery from the 1934 drought and three years of AAA policy operating to check normal production, farm crops have encountered a setback that probably will reverberate in price repercussions through the remainder of the '30s.

ROBERT C. ALBRIGHT.

The farmer with a short crop has been the first to suffer from the renewed onslaught of drought, while his brother in more favorable fields, unsmitten by blight, will reap high prices as well as good crops. And in the long run the cost of it all will be passed on to the consumer and the family food budget.

With the drought still unbroken and mostly unreflected as yet in consumer markets, prices of farm products already have started a slow upward march, with a sensational advance in corn featuring the movement. The Department of Labor's wholesale farm price index has shown slight but progressive increases for every week since mid-July, in every case higher than the corresponding period a year ago.

During the month ended July 15, farm commodities in the Bureau of Agricultural Economics food index registered the sharpest advance in any 30-day period since August, 1934. The bureau attributed this to "actual and prospective drought damage." The group index averaged 115 per cent of pre-war prices, compared with 102 a year ago.

Compared with a year ago, truck crop price were up 22 points; fruit, up 19; dairy products, up 19; grain, up 13; cotton and cottonseed, up 3, and meat animals, up 3.

Apparently the only bright spot in the picture for the consumer is the prospective lower price of meat in the fall, and even this will be short lived. Drought hits livestock and meats principally through grains and other feed crops. As the price of feed becomes dear, livestock is marketed in increasing numbers, usually short fed, and the price drops because of the glut on the market. After livestock herds are thinned out, and meat crops that have been carefully built up for two or three years on the hoof, depleted, the price shoots to higher levels. That is what is going to happen to meat in 1937.

This is no price "scare," and is based on no approximations of the writer. In every commodity discussed, it reflects the expert opinion of the Bureau of Agricultural Economics of the Department of Agriculture. The bureau does not expect an "acute shortage of foodstuffs," but its experts forecast generally lower stocks and higher prices. Let the bureau discuss the drought:

"What was merely a threat a month or so ago is now a grim reality. The development has gone on from wheat to potatoes and other food crops and to the feed crops—corn, oats, pastures and ranges. Thousands of acres of new seeding have been killed, the effect of which will not be apparent until next year.

"Once more we see the long-drawn effect of the drought working itself out through the animal industries. * * * Where the farmers and ultimately the whole community are going to feel the pinch is in the reduced supply of pork, beef, chicken, and dairy products. And NOT so much this season as next.

"There is a better supply of hay and roughage than in 1934. But grain is short. The increase that has been going forward in hogs will be checked and possibly reversed. It probably means fewer pigs in 1937 than this year. The cattle industry will be hit much the same way—an increasing tendency reversed and presumably fewer cattle on farms a year hence. The deceptive thing about such liquidation is that for the moment more meat than usual will come to market."

In addition to reduced supplies and higher prices for wheat, corn,

Continued on Page 7, Column 6.

Charges Flung As Both Parties Open Big Week

Denunciations Hurled on All Sides; Candidates' Paths Cross Today.

By Sidney Olson.

The hottest political week since the June conventions was opened yesterday in a spray of charges and denunciations that merely foreshadowed the significance of the seven-day political calendar ahead.

The trails of the candidates were to cross today, as President Roosevelt boarded a midnight train at Hyde Park, N. Y., last night for a one-day stay in Washington, and as Gov. Alf M. Landon, of Kansas, Republican Presidential nominee, set out for Chautauqua, N. Y., where he will make a major address tonight.

Developments in Washington included:

Senator Joseph F. Guffey, of Pennsylvania, chairman of the Democratic Senatorial campaign committee, returned after a ten-day survey in several States to predict a "decisive Democratic success" in November.

WPA "Raid" Is Charged.

The Republican National Committee charged that in Ohio, in the 12-month period from July 1, 1935, to July 1, 1936, "high-ranking WPA administrative officials raided the Federal Treasury and voted themselves three general increases in salary ranging from $150 to $210 a month, while WPA relief workers were laboring at pittance wages to keep from starving."

Maj. George L. Berry, president of Labor's Non-Partisan League, said that six State league chairmen reported Roosevelt's re-election was assured, with New York, Michigan, Massachusetts, Pennsylvania, Ohio and New Jersey, "definitely in the Democratic column."

The Liberty League, in a pamphlet analyzing bureaucracy under the New Deal, charged the Administration with "efforts to impair or destroy the merit system in civil service," with "a return to the spoils system," with encouraging inefficiency," and with "bureaucratic irresponsibility."

Three Primaries Scheduled.

Chief interest nationally, however, centered in three primaries scheduled for this week—in Mississippi, South Carolina and California on Tuesday, and in the Delaware Republican Convention Thursday.

In Mississippi, Senator Pat Harrison, Administration stalwart, faced the stiffest opposition of his career at the polls. His quest of a fourth term against the combined attacks of former Gov. Sennett Conner, his opponent, and Senator Theodore S. Bilbo, his political enemy, will be closed tonight with eight appearances and a speech in Gulfport, his home town. Conner will blast Harrison at Jackson, and Bilbo will urge voters to abandon Harrison at Hazlehurst.

The Mississippi campaign has brought higher local interest in politics than in the oldest inhabitants' memories, according to Associated Press dispatches with the electorate, pleased at the bitter three-cornered fight, turning out in droves to hear the candidates denounce each other. Conner and Harrison each claimed an "easy victory."

Continued on Page 2, Column 2.

Landon Lingers Among Friends Of Childhood

Nominee Attends Church Where Grandfather Once Was Pastor.

By Franklyn Waltman.
A Staff Correspondent.

Newcastle, Pa., Aug. 23.—Apparently having won the approval of most of the residents of this industrial region by his speech yesterday on "The American Way of Life," Gov. Alf M. Landon today lingered among the scenes and friends of his youth before continuing his campaign as Republican Presidential candidate.

Arising early at the home of Mr. and Mrs. D. G. Renfro here, Gov. Landon and his party motored back to West Middlesex, 18 miles away, to attend services at the Methodist Church whose pulpit his grandfather once occupied and to visit with old friends.

He heard the youthful pastor in a lengthy sermon on "The Christ of the Ages" clearly intimate that he was ordained of God to lead America and Christian civilization back to the path of security and stability.

Denounces Communism.

The Rev. Henry Shilling, who now occupies the clapboard parsonage where Landon was born, brought his sermon to a close with a passionate denunciation of the "Communism and Atheism" sweeping the world, the emergennce of dictators and drinking by youth. He expressed the belief that Christ would raise up a man in this country to combat these tendencies and to restore Christian civilization.

The Rev. Mr. Shilling said he believed that just as Christ had strengthened the Allied armies to defeat the Central Powers and save Christianity, and had raised up Abraham Lincoln at a crucial moment in American history, so now he would find a man in this land to undertake "the herculean task of restoring Christian civilization and lead America back to Christian civilization."

He said that if it were "the will of God that our town shall have given such man, it is my prayer that this man and his family shall fall at the feet of God and that you should hear, for as the Scripture has said, 'God hath in these last days spoken unto us by His Son.'"

Continued on Page 5, Column 2.

Soviet Court Votes Death To 16 Plotters

Verdict Returned After Two Leaders Ask for Death Sentence.

All Conspirators Blame Trotzky for Attempt to Reign by Terror.

By the Associated Press.

Moscow (Monday), Aug. 24.—Sixteen men, accused of plotting to overthrow the Soviet government and kill Joseph Stalin, were sentenced today to be shot.

The case against the men, charged with collaborating with Leon Trotzky, former Bolshevik leader now in exile in Norway, in the anti-government conspiracy, went to the judges last night.

The sentence of execution can be carried out at any time within 72 hours after conviction. The only appeal is to the presidium of the central executive committee of the Communist Party.

Hours before the verdict was announced by V. V. Ulrich, presiding judge, the streets of Moscow presented amazing evidence of the public interest in the case, in which Gregory Zinoviev and Leon Kamenev, distinguished bolsheviki, were among those accused.

Lines Extend for Blocks.

Queues of persons extending for blocks formed at every newspaper stand, awaiting the latest word from the court room. Hundreds gathered at every radio to hear the news broadcast. Downtown streets were crowded.

Zionoviev and Kamenev, in stirring, hour-long orations, told the court at its last session that they were ready and willing to die. They had confessed they were two of the master plotters.

The judges adjourned court for five hours after getting the case to permit preparations of the verdict in Ulrich's own hand, a requirement of the law.

Fritz David, a defendant who admitted he tried unsuccessfully to shoot Dictator Joseph Stalin at the last Comintern congress, was the last prisoner to stand before the court and pronounce his tacit obituary.

Tearfully, he said:

"I shall never say one word in my defense. My guilt is unlimited. I want to tell my 4-year-old daughter not to follow in my footsteps, but to live for the welfare of her great fatherland."

Look for Death Sentence.

The highlight of the day, however, came when Kamenev unhesitatingly confessed they had conspired with Fascists to overthrow the Russian regime with a reign of terror, staking their hopes for success on the hope of throwing the Soviet Union into war.

They denounced Leon Trotzky, the celebrated exile, as Russia's most implacable, bitterest and most dangerous enemy.

Kamenev and Zinoviev acknowledged freely "the death sentence was justified, and said: "We have had a fair trial."

Their amazing attitude was summed up by Kamenev, Trotzky's own brother-in-law, when he declared:

"The death sentence for myself and all of us sitting here is fully justified and we have more than deserved it.

"To be confined to prison, to look at Soviet progress through bars, is worse than instant death.

"I prefer the latter!"

Of Trotzky, he cried:

"Trotzky is leading the enemy, working for war against the Union of Soviet Socialist Republics.

"After my death and that of Zinoviev, Trotzky will remain the only person to organize, guide and supervise terroristic activities.

"The sooner his hand is checked, the better."

Retiring under guard, Kamenev's magnificent poise deserted him. His step was faltering and his head cast down as he left the courtroom.

Calls Self "Violet Foe."

Zionoviev, while apparently the most shaken of the two men, did not break down.

"Before you," he told the hushed court, "stands a former enemy and traitor, a most dangerous, violent foe.

"I want my example to serve as a lesson to all who continue to teach Trotzkyism.

"Let them know I died repentant.

"My name will not enter history by the side of the names it might once have been linked with. It will go down in history together with the name of Trotzky.

"But I hope it will be said somewhere that Zinoviev at the last minute repented and died, a former but not a present enemy."

The repentence of both men, held back throughout the ordeal of the trial, came gushing out with

Continued on Page 3, Column 3.

Million Play At Mock War Over Europe

Greatest Army Displays Since World Conflict Are Under Way.

8 Nations Maneuver; Italy Will Use 'Live' Shells in 'Battles.'

Copyright, 1936, by the United Press.

Paris, Aug. 23.—Nearly 1,000,000 men, reconciled to the possibility they soon may be fighting in a real war, spread a realistic "havoc" of mimic war across Europe's furrowed face today in the greatest army displays since the World War.

General staffs of a dozen nations launched grim charges of death, while governments—their hates fired to the near-exploding point by crumbling peace treaties and European tension aggravated by the Spanish revolution—looked suspiciously across at the war games of their neighbors.

The significance of these military maneuvers, which were started yesterday, was magnified by the network of alliances that are becoming more tangled daily.

Experts Watch Maneuvers.

As the war games got under way on land, sea and in the air, military experts scurried back and forth across the continent to watch the maneuvers of their "war partners" with whom they have outright pacts of military assistance, or more vaguely labeled "friendship pacts."

Maneuvers were in progress today in France, Germany, Czechoslovakia, Yugoslavia, Rumania, Hungary, Bulgaria and Austria.

This week Premier Benito Mussolini will watch more than 150,000 of his blackshirt warriors in maneuvers in the Ijinia region. The combined maneuvers of Britain's rejuvenated army and navy air force will be started Tuesday on the Southern Coast between Devonport and Plymouth. Russia is mustering her air fleet and at least a third of her mighty army of nearly a million and a half men for war games in scattered parts of the Soviet Union within a few days.

945,000 Men to "Fight."

By the latter part of the week, when the war games hit their pitch of realism, 945,000 men will be in "battle." By the end of the week more than a fourth of the number of fighting men available in the early days of 1914 will be playing at war. But they will be four times better equipped than the fighting men of the World War.

Germany has had more than half a million troops in maneuvers for three weeks. The Reich's maneuvers will end in mid-September with a gigantic Nazi rally at Nuremburg, with mock battles in various sections of the fatherland.

France's greatest army maneuvers were staged today between Margut and Longuyon, in the Montmedy sector near Verdun, where thousands of French heroes of the last war lay buried.

Soviet Expert Attends.

A review of participating regiments by Gen. Barbeyrac was held today between Montmedy and Margut. Standing beside Barbeyrac was Gen. Vensov, Soviet military expert, who a few days ago was shown most of the treasured military secrets of the Maginot line.

French air maneuvres got under way today, stretching halfway across France on a hypothetical line of defense in the next war—from Tours to Nancy.

Gen. Ridz-Smygly, commander in chief of the Polish army, will view the French maneuvers next month, when a review in his honor will be held at Nancy.

Italian maneuvers will be started at dawn Tuesday, when a "red" invading force under Gen. Amedeo Gullet, of the Bologna army corps, storms artillery placements, sandbagged trenches and machine gun nests of a "blue" army, commanded by Crown Prince Humberto, who will stage a counter offensive.

Premier Benito Mussolini, who will fly his own plane to the "battlefield" Tuesday, is particularly interested in the exhibition of the motorized units and use of the new eight millimeter caliber ultra-rapid shooting machine guns and 91-millimeter mortars.

The Italian maneuvers will be as nearly like war as possible, wherein live bullets, shells and hand grenades will be used.

Britain's war games, which start Tuesday, will be a tiny affair compared with those of the continental powers.

Britain's big display of strength will be staged in the Mediterranean a month hence, when fleet maneuvers will be held along the Empire's vital line of communications under the eyes of First Lord of the Admiralty Sir Samuel Hoare, in a demonstration intended to show Mussolini and the others, that Britian still claims mastery of the sea.

British Cruiser Frees Ship Halted, Searched By Spanish Loyalists

Wirephoto: Cleared Decks for Action

Associated Press WIREPHOTO.

The British battle cruiser, Repulse, that proceeded to Melilla, Spain, with two destroyers, to protect British vessels.

Madrid Renews Pledge of Non-Interference With Shipping.

Capital Reported Bombed by Rebels

Insurgents Claim Foes' Onslaught at Cordoba, Oviedo Beaten Off.

The Spanish Revolt.

British warships were dispatched to Spanish waters after a British merchant ship had been prevented from reaching port by Spanish government warships.

Unconfirmed reports from Spain said Madrid had been bombed by a fleet of rebel planes.

Rebel leaders claimed victories over loyalist forces on scattered fronts.

Repulse Dispatched.

By the Associated Press.

Gibraltar, Aug. 23.—The great British battle cruiser Repulse, backed up by two destroyers, sped to Spanish Morocco tonight after a Spanish government cruiser blocked a British passenger steamer on the high seas.

With gun crews standing by her powerful armament and decks cleared for action, the Repulse swept into Spanish waters under orders to keep Spanish hands off British shipping for good.

Soon after the Repulse arrived off Melilla, Spanish Morocco, the British destroyer Codrington overhauled the Spanish cruiser Miguel de Cervantes and the captain of the British ship boarded the Spanish vessel.

Under cover of the Repulse's guns, the commander of the Miguel de Cercantes apologized for having halted and searched the British steamer Gibel Zerjon of the Bland Co., and preventing it from reaching Melilla. The Spanish officer renewed the pledge made only 24 hours earlier by the Madrid government that British shipping would not be molested during the Spanish civil war.

After the interview, the master of the Gibel Zerjon was informed he was free to proceed with his vessel, and the British fighting craft turned back toward Gibraltar.

The British warships had been dispatched in answer to a wireless demand for assistance, and the speed with which the British authorities acted showed they are prepared to back up instantly the recent warning to Spain against interferring with the British right to freedom of the seas.

Loyalists Seize Plants.

Copyright, 1936, by the Associated Press.

Madrid, Aug. 23.—Spain's government, it was authoritatively disclosed today, has seized direct control of nearly 600 industries since its bloody civil war began five weeks ago.

Some of the industries have been taken over lock, stock and barrel.

Jose Benito, general secretary in charge of "government intervention in industries," declared:

"Only government intervention prevented the collapse of the national industrial system in the present emergency."

As a result, he asserted, not a single industry operating prior to the revolution has been closed, and many of those abandoned before the fighting started have been reopened.

French Assail Hitler.

London, Aug. 23 (AP).—Officially-reported interference with a British passenger steamer on the high seas

Continued on Page 3, Column 2.

Church Berates Hitler Policies; Faces Catacombs, Pastor Says

Mount Pleasant Cleric Finds a Parallel to Roman Era.

The Christian Church, which in its early days was forced to burrow like a hunted hare beneath the seven hills of imperial Rome now "faces the catacombs" in Germany, the Rev. Ewart Edmund Turner told a Post interviewer yesterday.

Mr. Turner, who only Thursday returned from the Nazi-ruled country where he has been making a study of relations between religious groups and the Hitler government, said the church is the only organization openly opposing the Nazi philosophy.

"Christianity faces the catacombs," he said.

"It is very difficult for Christianity to exist in a dictatorial country," he said and pointed out that Mussolini has forbidden any church in Ethiopia but the native religion and Roman Catholicism. Under a dictatorial government, he explained, the youth of Christianity is eaten up by militaristic policies and religion soon disorganizes.

Future Is Hopeless.

Referring occasionally to topics he had mentioned in his sermon yesterday morning at the Mount Pleasant Congregational Church, where he spoke on "The Battle of Religions in Germany," Mr. Turner told of the Jewish problem, declaring "there will be no let-up in the anti-Semitic drive." He said there are about 520,000 Jews in Germany at present.

"It is increasingly impossible for Jewish shops to do business," he says. "German people will tell you that the future of the German Jewish youth is absolutely hopeless."

He declared any German seen trading in a Jewish store or a Gentile shop which had indicated Jewish friendliness is declared un-German. The same attitude of tolerance exists toward this situation that existed in the United States toward night-riders immediately following the Civil War, says Mr. Turner.

Quoting a high Nazi official, Dr. Robert Ley, head of the German Labor Front, he said the quotation is typical of the Nazi attitude:

Sees Church Heads.

"We believe in only one program on earth—Adolf Hitler. We believe that national socialism is the sole saving faith for Germany. We believe the good God sent us

Continued on Page 3, Column 6.

War Hero Is Leader in Attack on Secret Police Sit in Pews.

Berlin, Aug. 23 (U.P.).—Crowded congregations, watched by the Nazi secret police, today heard confessional church pastors throughout Germany read from their pulpits long addresses attacking Chancellor Hitler's antichurch policies.

"The real issue is whether the Christian faith is to have a home in Germany in the future," was the burden of the protest.

In Berlin the protest was read by Pastor Martin Niemoller, wartime submarine captain, regarded as the mainspring of the confessional front movement. Four pastors sat behind him as he read his address. Secret police sat in the pews before him. But there were no incidents, although copies of the address were distributed.

In some parts of the country, police confiscated copies of the address before it was delivered.

The address revealed that confessional pastors protested to Hitler last year, and that present leaders of the church submitted additional details to Der Fuehrer this year.

Assail Ley's Myths.

"The truth of the Gospel has been attacked publicly," the protest said, "and the church has not been permitted to answer on the same public scale. A speech of Dr. Robert Ley, Reich leader of the National Socialist Party, was disseminated by radio and press. The Evangelical Church was not permitted to reply."

The address declared the so-called myths of Dr. Ley were being taught througnout the county, "enhancing the myths and taking honor from God."

The "new thought" or myths, the protest continued, "state that the new conception of life is incompatible with Christianity and that it is meant to replace Christianity."

Vilifications Charged.

The address charged divine service in the army is not tolerated and that simultaneously "youth is getting inured to the debasement of the Christian faith." It charged that in publications, such as Das Schwarze Korps "one may find vilifications of the Christian faith which cannot be repeated."

The protest objected to several functions of the Daily Party and state life, noting among children that "such moral oppression, augmented by eternal spying, will breed hypocrisy and serfdom, and finally destroy real moral ties."

The protest condemned state military parades, processions and civil parades on Sunday, pointing out that "Evangelical Christians were hindered from attending divine service."

DisputeOverArms Cargo Again Halts French Ship

Bordeaux, France, Aug. 23 (AP).—The French freighter Belle Isle for a second time was held to its dock tonight when the crew refused to take the ship from the harbor until arms and munitions, suspected of being destined for Spain, were unloaded. The crew objected Tuesday to taking the Belle Isle from Le Havre for the same reason.

Owners insisted arms taken on at Hamburg, Germany, and a battery of heavy artillery loaded at Le Havre were destined for Argentina and Brazil, but a spokesman for the crew said all of the munitions could be unloaded at Lisbon, Portugal, and then sent to Spanish rebels.

3 Stricken by Heat in City as Temperature Reaches 98; Forecast Not So Warm Today With Possible Cooling Rain

Two persons were prostrated yesterday as one of the most prolonged heat waves of the summer ended its fourth day with a top temperature of 98 degrees.

There was a meager promise of relief from the sticky, oppressive heat which sent at least 100,000 of the city's residents to beaches and other resorts in the Weather Bureau's forecast for today and tomorrow. This was "not quite so warm, partly cloudy and possibly local showers."

The Weather Bureau's official high was reached at 4 p. m. A few hours earlier, John J. Sander, 50, of 705 Fifth street northwest, an insurance salesman, collapsed in the west corridor of the new House Office Building. He was taken to Casualty Hospital where his condition was described as "undetermined."

The second heat victim was a colored boy who fainted at Aikers Court southwest. His family summoned the ambulance, but by the time of its arrival the youth had sufficienutly recovered to render a trip to the hospital unnecessary.

The third victim of the high temperature was Lorenzo Basso, 46, of 1820 N street northwest, who was removed to Emergency Hospital for treatment for collapse. His condition was not serious.

Lowest temperature yesterday was 71 at 6 a. m. The humidity reached a high of 75 at 8 a. m., but had dropped to 54 by noon. The Weather Bureau explained that the heat was moving in to the District from the southwest section of the Nation, which is currently being scorched by a broiling sun.

Late last night highways to the city were crowded to capacity by those who sought coolness in Chesapeake Bay and at mountain resorts. As they returned at 11 o'clock the temperature was 83 degrees, and falling very slowly.

Part of the predictions for today and tomorrow call for gentle to moderate southwest to west winds, which may succeed in keeping the mercury below yesterday's 98.

Again as they have done so many nights, thousands deserted their homes, took pillows and went to the city's parks to spend the night on the parched grass. Park police reported many in both Rock Creek and Potomac Parks while hundreds crowded the city's smaller parks.

But the heat did not prevent hundreds from playing golf and tennis in and near the city.

Today's Index

	Pages
Broadway	9
Classified Advertisements	17, 18
Comics	19
Culbertson on Bridge	8
Death Notices	17
Editorials	6
Federal Diary	8
Financial News	8
Hollywood	9
Legal Record	17
Picture Page	12
Radio Programs	8
"Sheridan Road"	9
Society News	10
Sports	14, 15, 16
Stage and Screen	9
Woman's Page	11

Gorgeous Hussy

Peggy O'Neale, daughter of a Georgetown Innkeeper, made history back in the days of "Old Hickory."

The story of her life, how great men of the early 1800's fought for her hand, will be told in the cinema serialization of "The Gorgeous Hussy," starting in tomorrow's Washington Post.

Start the thrilling story of fiery Peggy tomorrow.

95% of World Desires Peace, Roosevelt View

Delegation Quotes Him as Saying Strong Defense Is Only Guarantee.

By the Associated Press.

Hyde Park, N. Y., Aug. 23.—A delegation, demanding that the United States immediately stop increasing armaments, quoted President Roosevelt today as expressing a belief that 95 per cent of the people of the world want peace.

About two score officials and members of the peoples mandate to end war urged their program on the President. They said he received them in a friendly spirit but that he differed with them in his belief that peace could be maintained for the Nation only by building up a powerful defense.

The mandate committee contended that increasing armaments led to war.

Agrees With Lamont.

Miss Mabel Vernon, of Wilmington, Del., director of the campaign to obtain signatures of 12,000,000 Americans on the mandate to end war, said Mr. Roosevelt remarked he had noticed that Thomas Lamont, New York financier, had returned from Europe with an assertion that 95 per cent of the people want peace.

Miss Vernon said the President told the delegation:

"I think he's right."

The President received the group after attending morning services at St. James Episcopal Church, where his family has worshipped for years.

He arranged to spend the rest of the day quietly, ending up with a long afternoon drive. A midnight train was to take him back to Washington for a round of conferences before he headed westward Tuesday night for a personal inspection of drought damage in the Midwestern Dust Bowl.

A minor change in the itinerary was under consideration as the result of the death last night of Gov. Olson, of Minnesota. The President had arranged to visit the Governor in a Rochester (Minn.) hospital and then confer with other State officials on the drought situation.

Now, Presidential aids said, Mr. Roosevelt may go to St. Paul for the parley with acting Gov. Peterson and other Minnesotans, eliminating the Rochester stop.

The peace delegation asked that its policies be brought before the Pan-American conference at Buenos Aires next December and said the President had remarked that he staked great hopes on that gathering.

Wants Them to Get Facts.

The Chief Executive, Miss Vernon said, urged representatives of the mandate to keep in touch with him because often they "do not get the facts."

She said that in that connection he mentioned last year's naval maneuvers in the Pacific and reports that they were being held at the same time as Japanese maneuvers and in Japanese waters.

Actually, the President was quoted as saying, the American maneuvers took place 2,800 miles, or the width of the Atlantic ocean, from Japan and three months earlier than Japanese fleet operations.

Thomas Cullinan Dies; Founded Mining Firm

Johannesburg, South Africa, Aug. 23 (AP).—Sir Thomas Cullinan, founder and chairman of the mining company which discovered the famous Cullinan diamond, died today. He was a member of the first Transvaal Parliament and later of the first Parliament of the Union of South Africa.

The Cullian diamond, discovered in 1905, was more than three times the size of any previously known diamond. It weighed 3,025¾ carats, or more than 1½ pounds. The diamond was bought by the Transvaal government in 1907 and presented to King Edward VII of Great Britain. It was cut into nine large stones and a number of small brilliants at Amsterdam in 1908.

U. S. Vessel Brings in $1,750,000 in Sealskins

Seattle, Aug. 23 (AP).—The Navy transport Vega was in port here today with the season's "take" of Pribilof Island sealskins, valued at $1,750,000, which will be discharged and divided among the governments of the United States, Great Britain and Japan.

Seventy per cent of the cargo of 52,466 skins will go to the United States, 15 per cent to Great Britain and a like amount to Japan, under terms of the international sealing treaty.

Skins were taken from young male seals on the Pribilofs in Alaska waters, where the seals go annually to breed.

Montgomery Aid Dies From Auto Crash Hurts

Lexington, Va., Aug. 23 (AP).—K. L. Dove, Montgomery County deputy sheriff, of Blacksburg, who was injured in an automobile collision 5 miles north of here late yesterday, died today in the Lexington Hospital.

The death brought the motor accident toll for this section to three during the last two days.

Albert Knick, 16, of Lexington, was crushed between a building and a coal truck which he was helping to unload. Calvin Cummings, 14, of near Lexington, was fatally injured when he stepped from a threshing machine into the path of a car 2 miles from here on the Midland trail.

Youth Kills Policeman, Shoots Self in Chicago

Chicago, Aug. 23 (AP).—Policeman John Freichel, 44, was shot dead in front of a tavern today. Police Sergt. Edward Collopy said, by Sam La Sasso, 23, a former convict, who then ran a half-block away and shot himself in the head. Physicians at the county hospital said La Sasso's wound was serious.

An investigation by Sergt. Collopy disclosed Policeman Freichel had gone into the tavern for a glass of beer and bumped into La Sasso as he emerged. The officer had arrested La Sasso several times, Sergt. Collopy said, and the youth "had it in for him."

Politics and People

"Pennsylvania Dutch" Strain Seen in Landon While Visiting His Birthplace.

By Franklyn Waltman

West Middlesex, Pa., Aug. 23.—Much can be learned which contributes to an understanding of the manner of man Gov. Alfred M. Landon is by observing and studying the people hereabouts. Here are his roots—not in Kansas. He sprang from the kind of people one sees on the street or sits next to in the West Middlesex Methodist Episcopal Church.

WALTMAN.

Both the Landons and the Mossmans lived long in western Pennsylvania. The Landons were of Scotch ancestry, the Mossmans English. Through the marriage of a Landon to a Miss Fetterman, a strain of "Pennsylvania Dutch" was introduced into the family blood. It appears to have left its mark on Alf Landon, now the most famed of the clan.

In Kansas they speak of Alf Landon's "Dutch" stubbornness, well exemplified by his firm chin. Here he seems one of the "Pennsylvania Dutch" even to the inflection of his voice, which is not found in Kansans. When the Kansas Governor opened his address yesterday with the words "The people of this region are my people," he spoke more than a pleasantry. He recounted a fact. At the Republican dinner given in his honor last night his counterpart was sitting in almost every section of the Masonic Hall.

* * *

The people of West Middlesex, Newcastle and other towns in this industrial empire which stretches down the Mahoning Valley, are God fearing, patriotic Americans and in general, loyal Republicans. Most of them are of Scotch, English or Dutch descent. They are set in their ways, deeply conservative and give evidence of hostility to innovations and experiments.

Life is not easy in this valley. Most of its inhabitants have worked hard for whatever of the world's goods they have. They are frugal, serious-minded and not given to frivolity nor to emotional enthusiasm. They give a strict observance to the precepts of morality and revere their religious tenets and their country's Constitution and institutions. For instance, most activity is forbidden here on Sunday, even fishing.

* * *

Instead of fishing or playing golf it is expected that the responsible men and women of the town should attend church services. This, most of the West Middlesex population did today, either inside or outside of the Methodist Episcopal Church where Gov. Landon's grandfather, William H. Mossman, once preached from the pulpit, and where the Kansan today sat in the first pew with an uncle and aunt.

The youthful pastor, the Rev. Henry Shilling, is a fundamentalist in religion and in his sermon gave evidence of his impatience with that school of clergy which would temporize with sin by laying the blame on environment or maladjustment. He prescribed embracing Christ as the only means of escaping the "slough of sin."

When he expressed conviction that Christ would raise up a man to fight the "atheism and communism sweeping the world, the worship of dictators and a generation in its teens leaning over brass rails," just as He raised up Paul of Tarsus to do His work, parishioners cried out, "Amen, amen."

Nor were these pious people the least amazed, as were some of the journalistic visitors, when the pastor recited how Christ had given strength to the Allied Armies in the World War to defeat the Central Powers and thereby save civilization, nor subsequently, when he intimated that at this period Christ had selected Gov. Landon as His agent to "lead American and Christian civilization out of the slough of despair and despond and crisis."

There is no intention here to infer that Landon has developed messianic complex. But it was evident that for many of the men and women in the church to believe that was as easy and natural as to believe that God directs the constellations in their course.

They reverently accepted the words of their pastor, who incidentally is a registered Democrat, as they accepted without questioning and applause Gov. Landon's statements of yesterday "that the American remedy for unemployment is real work at good wages" and that "the remedy for monopoly and special privilege is to do away with them."

Others might be "Doubting Thomases" and cry out "How, how?" But they accepted the expression of the objective in such generalities as sufficient because that is what they believe, have believed and want to believe. To be idle is sinful. Thus idleness, no less than sin, should be excoriated, not justified. It is a way of life which appeals to them, and they, undoubtedly, along with many millions of Americans, wish to cling to it without examining too closely the whys and wherefores.

* * *

Not alone in that respect did Gov. Landon demonstrate his kinship with these people. His restrained manner is also their restrained manner, and they see nothing unusual in it. His awkward gestures on the political platform and his difficulty of developing nuances in his speaking voice are not the cause of remarks and conjectures among these home folks. To them Gov. Landon speaks as a neighbor and they like it. Between these people and him there seems to be a perfect accord of understanding and sympathy.

* * *

Such communities as this, once one gets away from the large cities, comprise the country which is America, and the voters in such communities next November may be decisive in selecting the next President. On that basis the Landon campaign does not appear so clumsy as when examined from a metropolitan viewpoint, or perhaps the genuine sympathy shown Landon in this region is unique because it is his birthplace.

Parties Open Busy Week

Continued from Page 1.

Candidates also are to be nominated for six of the State's seven seats in the National House of Representatives.

In South Carolina, another Administration bulwark, Senator James F. Byrnes, known as the President's representative in the Senate—is opposed for renomination by Thomas P. Stoney, former mayor of Charleston, and Col. William C. Harllee, retired, U. S. M. C. Dispatches yesterday reported that the New Deal had remained the Number One issue in the campaign, with Byrnes running on his record, and Stoney and Harllee joining in attacks on "crop destruction" and "Federal encroachment on States' rights."

Six Congressmen, a new State House of Representatives and half the members of the State Senate also will be nominated by the Democrats.

In California the Townsend pension organization appealed to its members to flock to the polls Tuesday and vindicate the "good doctor"—Dr. Francis E. Townsend—by voting for 20 selected canidates.

Downey's Career at Stake.

The political career of Sheridan Downey, high O. A. R. P. official, was definitely at stake. Downey, Townsend's attorney, endeavoring to defeat Representative Frank H. Buck for the Third District Democratic nomination, has focused every resource of the organization on Buck in an effort to prove him especially hostile to the Towsend plan.

Representative John Steven McGroarty, poet laureate of California, and formerly high in Townsend's favor, was seeking Democratic renomination in the Eleventh District, opposed by A. I. Stewart, Townsendite choice.

Delaware Republicans will make their Senatorial nomination Thursday, with some talk of drafting Senator Daniel O. Hastings for another term, despite his announced refusal.

To Address Rally.

Gov. Landon, at Chautauqua, is expected to discuss education and religious tolerance. He will meet with State Republican chiefs at Buffalo Tuesday and then address a rally there on Government finances.

On Tuesday, President Roosevelt will leave the torn-up White House, now being renovated, for his "non-political" Dust Bowl drought-inspection trip. He will confer with the Governors of North and South Dakota, Montana and Wyoming before a major drought conference with a group of other Governors in Des Moines September 11. Landon is expected to appear at the latter conference.

Col. Frank Knox, of Illinois, Republican Vice Presidential candidate, resting in New England, will resume his tour Friday at Hampton Beach, N. H., touching several States on succeeding days and appearing in Portland, Me., September 4, ten days before the State eletcions there.

Orchards at Staunton To Be Tested for Poison

Staunton, Va., Aug. 23 (AP).—The State fruit inspection department will begin sampling of orchards in the Staunton district for traces of lead and arsenic tomorrow, Robert Bier, Federal supervisor, announced.

The fruit to be inspected first, he said, will be the fall varieties while winter types will be tested later.

Under Federal and State food and drug acts, he added, fruit found to carry an excess of lead and arsenic spray residue will not be allowed for movement.

The Staunton district includes Augusta and Rockingham counties, and Staunton and Waynesboro.

Lorres to Be Citizens.

Hollywood, Calif., Aug. 23 (AP).—Mr. and Mrs. Peter Lorre, late of Hungary, Austria and Germany, are becoming American citizens. The actor has obtained first papers for citizenship, and his wife, Cecelia Lorre, Viennese actress, has done likewise. "We are making our money in America," Lorre said today, "and we intend to spend it here."

FORMAL ATTIRE FOR DAY WEDDINGS—FOR RENT
Cutaway Coat, Vest, Striped Trousers and complete accessories.
All New Suits—Any Size—Latest Style
M. STEIN & CO.
1714 L ST. N.W.
At Conn. Ave. NA. 2488

All-Risk Crop Insurance Plan By U. S. Is Seen

Agriculture Department Aid Expresses Confidence After Long Study.

By the Associated Press.

Confidence that a workable form of all-risk crop insurance could be developed under guidance of the Federal Government was expressed yesterday by Roy M. Green, director of a financial division at the Agriculture Department.

Green has been directing a corps of workers in a study of crop insurance in recent months. Much of the data he has assembled has been utilized by Secretary Wallace in recent speeches. The Agriculture Secretary conferred with President Roosevelt last week on the matter of crop insurance.

At least four ventures by private companies into this field in the last 37 years have met with either bankruptcy or a lack of public acceptance, Green said, but added that a study had revealed flaws which could be avoided.

Insurance now available for farmers includes protection against hail, fire and other specific risks, he said, but there was no known all-risk indemnity by private corporations, States or other nations.

Green said the four attempts of private corporations at all-risk insurance failed because of drought, sharp declines in farm prices, or too costly premiums.

Green contended these efforts failed because they were "income not crop insurance." By having farmers pay their premiums in grain, and by paying losses the same way, he argued, the danger of price changes would be eliminated.

Green said that the Government studies to date of wheat production yields on more than 50,000,000 acres of wheat land on a half-million farms indicated that farmers could receive a 75 per cent crop protection in poor years by paying from one-third to two-thirds of excess yield above normal in good years only.

"This cost would vary between different regions, of course," he said.

"Crop insurance must assure enough return in bad years to keep the farmer operating safely," he said, "but should not be so large as to encourage him to let the crop go."

About three-fourths of normal yield would give the average farmer enough to meet taxes, mortgage payments and other expenses until the next growing season, he estimated.

Green said that data was being worked out on wheat, cotton and corn crops over the main producing sections for these commodities. He said the contracts for AAA benefit payments offered an accurate production record for millions of acres.

The Province of Saskatchewan in Canada and the Union of South Africa also are pushing governmental surveys for all-risk crop insurance, Green said.

Teachers College Awards Degrees

Special Dispatch to The Post

Fredericksburg, Va., Aug. 23.—The summer school session at the Fredericksburg State Teachers College was brought to a close last night with the awarding of 19 bachelor of science degrees and 6 two-year diplomas by President Morgan L. Combs.

The following recived B. S. degrees: Audrey Alrich, Spotsylvania, Va.; James Burdette, East Stone Gap, Va.; Bettie Coakley, Shiloh, Va.; Sarah Colberg, San Juan, Puerto Rico; Thelma DeAtley, Oak Grove, Va.; Zula Ferrara, Fredericksburg, Va.; Permelia Gywnn, Yanceyville, N. C.; Logan Harding, Belmont, Va.; Frances Liebenow, Fredericksburg, Va.; Anna McWhirt, Fredericksburg, Va.; Mary Mason, Fredericksburg, Va.; Shasta Nelson, Fredericksburg, Va.; Mary Reed, Saranac Lake, N. Y.; Nellye Roberts, Eastville; Lillie Turman, Aldie, Va.; Ethel Valiska, Disputanta, Va.; Lucy Wade, Ellerson, Va.; Milbourne Willey, Clayton, Del.

Those receiving two-year diplomas were: Minnie Comann, Norton, Va.; Mary Ellis, Savedge, Va.; Mary Jenkins, Washington, Va.; Clarice Land, Sandidges, Va.; Mary Elizabeth Lowe, Upperville, Va., and Syble White, Tyner, N. C.

Bodies of Man, Woman Found in Forest Park

Chicago, Aug. 23 (AP).—John Anderson, 37, unemployed clerk, and Mrs. Esther Amsden, 41-year-old mother of two children, were found shot to death today in a forest preserve in suburban Palos Park.

Police said the position of the bodies, found side by side on the ground, indicated Anderson had shot and killed Mrs. Amsden and then committed suicide. The death weapon, a .38-caliber pistol, was found beside Anderson.

William G. Hamilton Dies.

New York, Aug. 23 (AP).—William George Hamilton, general counsel of the Loose-Wiles Biscuit Co. since 1933 and representative for a number of years of several other large corporations, died today. He was 58. A graduate of the University of Wisconsin, Mr. Hamilton practiced law in Michigan for a decade before coming to New York in 1913.

• ESTABLISHED 1865 •
CROSSWORD PUZZLES
Solve Many Problems
The five-letter word for disappointment is . . . cheap; the seven-letter word meaning satisfaction is . . quality; the six-letter word that combines low price with quality materials is . . . Barker.
GEO. M. BARKER • COMPANY •
LUMBER and MILLWORK
649-651 N. Y. Ave. N.W.
1523 7th St. N.W.
NA. 1348, "The Lumber Number"

Missing Ship Sends Out Call for Food Supplies

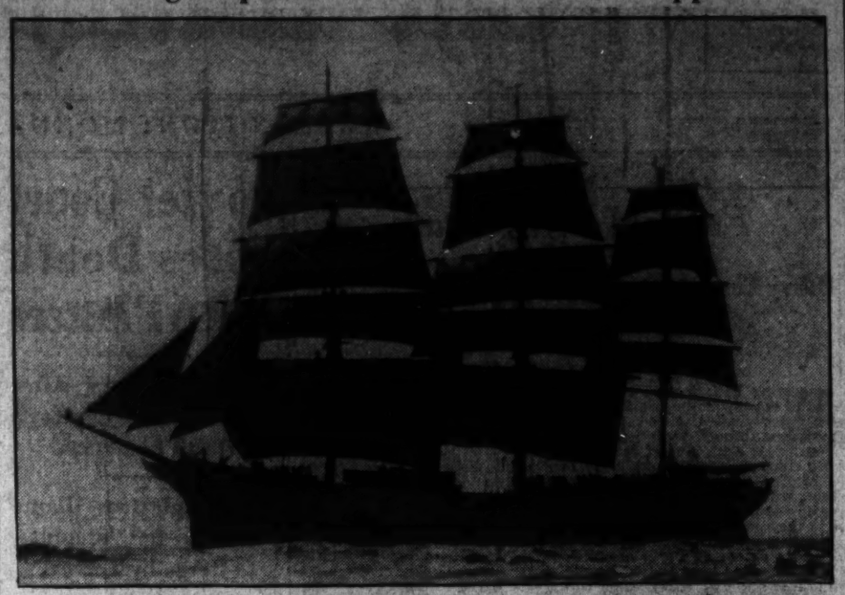

Associated Press WIREPHOTO.

The Pacific Queen, full-rigged vessel unreported since August 8, yesterday wirelessed all vessels on the California-Honolulu steamer lanes for immediate food supplies.

Sailing Vessel Radioes Urgent Plea for Food

Pacific Queen, With Sea Scouts Aboard, Reports Position to Liner.

By the Associated Press.

Los Angeles, Aug. 23.—The Pacific Queen, a full-rigged vessel unreported since August 8, wirelessed all vessels on the California-Honolulu steamer lanes today for immediate food supplies. It gave its position approximately 850 miles southwest of Los Angeles.

The teamer Mauna Loa reported shortly afterward its position approximately 65 miles from the big sailing ship.

First word from the windjammer, which left San Diego July 4 for a southern cruise with 40 persons, including Sea Scouts, aboard, was intercepted by the Mackay Radio Station here.

The message, signed by Capt. Roy Mayes said: "Require provisions immediately. Noon position latitude 30:45 north, longitude, 132:14 west."

The steamer Malolo radioed the Coast Guard that it was unable to contact the Pacific Queen which "evidently has no receiver in operation."

Coast Guard headquarters placed th eposition about 250 miles from the area west of Guadalupe Island, where three destroyers and two Coast Guard cutters are searching for the Pacific Queen and for the "phantom ship," the S. S. San Joaquin, which Wednesday night sent distress calls but signed unlisted call letters.

The Coast Guard cutter Perseus contacted the Pacific Queen two weeks ago, giving her 15 days' food supplies.

Rasmussen Dies; Chain Store Head

Chicago, Aug. 23 (AP).—Chicago offices of the National Tea Co. announced today that George Rasmussen 63 founder and chairman of the board of the firm, died of a stroke Saturday on his estate near Copenhagen, Denmark.

Rasmussen was president of the company until early this year, when he became chairman. He left in May with his wife, Nana, to tour Europe.

Born near Copenhagen, Rasmussen emigrated to the United States at the age of 15, and came to Chicago. He opened his first grocery store on Belmont avenue here in 1899, and subsequently expanded the business until at present, company officials said, the concern operates 1,225 stores in eight States.

In addition to his wife Rasmussen is survived by two sons, R. V. Rasmussen, a vice president of the company, and George Rasmussen, jr., also associated with the firm.

Girl's Death Is Laid To Natural Causes

Joyce Craig, 23, whose body was found in bed at her apartment in the 1700 block Eighteenth street northwest, died of natural causes, Coroner A. Magruder MacDonald declared yesterday after an autopsy.

The pajama-clad body of the girl was discovered early yesterday when the police were summoned by an anonymous telephone call. Because the girl's body was bruised, detectives at first thought she had met with foul play.

Mrs. Phebe Curtiss Dies.

Chicago, Aug. 23 (AP).—Mrs. Phebe Underwood Curtiss, 80, a former resident of Cleveland, and a nationally known leader in Sunday School work, died today.

TRICO
Radiator Covers
complete the beauty of well-furnished and decorated rooms, prevent radiator smudge and provide proper humidity. Reasonable prices—convenient terms. Estimates without obligation.
FREDERIC B. BLACKBURN
1700 Conn. Ave. 2nd floor
Potomac 4783

Blanton's Defeat Hailed Here

Continued from Page 1.

20 years of him on Capitol Hill, they found it hard to believe.

But even though Blanton had been beaten so badly as to make a future come-back seem impossible, many could not shake off their awe of him.

"You can say for me," said one civic leader, "that I had no comment to make. Of course, I am exulting in his defeat. But who knows that he won't come back? Suppose that there should be a vacancy in the Senate and the Governor of Texas should appoint Tom to the place."

Gilligan felt no such qualms.

"Blanton's been a pretty bad actor so far as the District is concerned," said Gilligan. "I am happy to know that he won't be back here brow-beating teachers and school officers."

Gilligan, a lawyer, said that Blanton's famed "red rider"—a proviso in the District appropriation bill that in effect bans any mention of Russia in the local public schools—was entirely without justification.

Predicts Rider's Defeat.

"No evidence was ever presented," he said, "to show that any local teacher favored communism. As a matter of fact, they are all opposed to communism. But we think that the facts about Russia's government should be taught the children, along with the facts about a country with a king or one with a Facist dictator. Teaching the facts about a government doesn't mean advocating that form of government."

Gilligan predicted Congress at the next session would kill the "red rider."

Gen. Fries, a staunch advocate of the "red rider," had a kind word to say for Blanton, but only in connection with that particular piece of legislation.

"I think he is to be highly commended for that," said Gen. Fries. "It is highly proper and should be left on the books. I intend to continue fighting for its retention.

"If Congress should repeal the rider, Communists would claim that it had approved their dangerous theories of government.

"When people say this legislation is an insult to teachers, they are uttering a lot of bunk. The laws against murder apply to me as well as any other citizen. That's no insult to me. Neither is the 'Red rider' an insult to teachers."

Under Blanton's rider no teacher could "teach or advocate" communism and draw pay. Fearful of violating the rider, the teachers simply refused to mention communism.

Fault of Officials.

Gen. Fries said that it was the fault of the school officials and the teachers that this situation existed. If they drew up proper regulations under the rider, he said, there would be no objection to mentioning communism so long as it was not advocated.

Gen. Fries said he thought Blanton was "poorly advised" when he sent around a questionnaire to local teachers, asking them, among other things, if they believed in God. This questionnaire aroused educational groups throughout the United States.

Asked whether he thought Blanton's passing from the political stage was good or bad for the District, Gen. Fries said:

"That is hard to weigh. I don't like to comment on it."

Fred S. Walker, of the Park View Citizens Association:

"Farewell to a dictator, a pain in the neck to me. The only people who will miss him are his political appointees here."

Francis de Sales Ryan, of the Central Citizens Association:

"Blanton is extremely capable, but he has been so bitterly opposed to what we regard as the best interests of the District that we can only say that the city gains as a result of his defeat."

Fought to Cut Funds.

Blanton's defeat came at a time when he probably had done as much damage locally as he ever would have done. His big annual fight had to do with the Federal Government's contribution to the cost of running the District Government. He, more than any other member, was responsible for that sum's being hacked down from $9,500,000 to $5,000,000. If he had been given his way, the sum would have been reduced still further or wiped out altogether.

But the prospect is now that this recurring controversy—that over the sum the Federal Government ought to pay as its share of the city's expenses—will be ironed out before another District appropriation bill is passed.

As a result of a House-Senate deadlock precipitated by Blanton in the last session, Congress authorized President Roosevelt to appoint a committee to make a study of the fiscal relations problem and report by January.

Saturday President Roosevelt appointed the committee. It is headed by J. L. Jacobs, a Chicago expert, and includes three other unbiased experts.

Congress will not be bound by the recommendations of this group, but the chances are that it will welcome any reasonable solution of the problem. And Blanton, were he in the next Congress, probably would have to go along.

Another Viewpoint.

It is not likely that Blanton would see eye to eye with the experts if they recommended a larger Federal contribution. Blanton always has thought of Washington in terms of Abilene. One of the things the experts will take into consideration is the fact that this is the National Capital and that therefore streets must be wider, municipal buildings and bridges a bit more expensive, and general appearance of the city in keeping with the founders' conception of it.

Blanton, with Abilene in mind, once complained that the people here paid no garbage-collection tax, as they did down home.

Rebels Sentenced to Die.

Barcelona, Spain, Aug. 23 (AP).—Catalan officials said tonight the council of war had sentenced four rebel army officers to death for their part in the Barcelona rebellion.

Besieged Plant Closes; Strikers Get 'Last Check'

750 Steel Workers Jobless When Steel Firm Locks Gates to Factory.

By the Associated Press.

Pittsburgh, Aug. 23. — Locks clamped shut the gates to the Standard Steel Spring Co. today, closed because of a sertike.

Company officials ordered the complete shutdown because of "inability to obtain protection for our property and men who desire to work." The company normally employs about 750 men.

A week ago, crowds gathered outside the plants in suburban Corapolis and Moon Township and clashed with men remaining at work. State highway patrolmen halted the melee.

Later the company evacuated about 150 workmen and watchmen. They walked through the picket lines under assurance of safe conduct given by officials of the local lodge of the Amalgamated Association of Iron, Steel and Tin Workers.

Before the closing order, Clinton S. Golden, regional director for the steel workers organizing committee, which seeks to enroll the industry's 450,000 workers in the Amalgamated, discussing strike possibilities generally, said:

"The first step is the closing of the plant. Next will come hints the plant is going to stay closed indefinitely.

Last Check.

"Then will follow propaganda to demoralize the morale of the workers through whispering campaigns * * *"

Company officials said they would decline to deal with the men "as members of an outside union."

Pay envelopes delivered to workers yesterday cotnained this notice:

"This check is the last payment you will receive from the company."

Worker Dies Week After Getting Job He Hunted Years

The body of Robert Schle, who wandered over the country for several years in search of work, lay in the District Morgue last night—less than a week after he got the job it took him years to find. Schle, about 30, was drowned early Sunday in the Potomac River.

He fell into the water from the foot of Eleventh street wharf. His body was brought to the surface 10 minutes later. A fire rescue squad worked over him 35 minutes with an oxygen inhalator but their efforts to revive him were unsuccessful.

Schle had obtained a job five days ago with a contractor in Falls Church, Va. Friends said he had been out of work for several years."

Police last night notified the drowned man's wife in Buffalo of his death.

McFarlane Appears Winner in Texas

Representative W. D. McFarlane, of the Thirteenth Texas District, appeared certain of renomination in Saturday's run-off primary, according to the Associated Press.

With only about 500 votes unreported, McFarlane had 28,995, Ed Gossett, 26,280.

Albert Thomas, 38-year-old Federal attorney, led Mayor Oscar Holcombe, of Houston, by 3,319 votes in the eighth district in their contest for nomination to the place vacated by Representative Joe Eagle, who ran unsuccessfully against Senator Morris Sheppard in the regular July primary.

Ernest O. Thompson, chairman of the State railroad commission, apparently won renomination. In returns from 232 of the State's 254 counties, Thompson had 448,742 votes against 290,317 for Frank Morris, a Dallas attorney.

5 MORE DAYS
Our Semi-Annual Clearance of Fine Hickey-Freeman Suits and Topcoats, Cavanagh Straw Hats, Ruxton Shirts and Pajamas and exclusive neckwear offers substantial savings. Only five more days of our Clearance remain.
Goldheim's
Apparel for Gentlemen—Established 1875
1409 H Street N.W. NAtional 1409

SPECIAL NOTICES.
MOVING—LOCAL AND LONG DISTANCE, guaranteed service. NAt. 1460. NAT'L DELIVERY ASSOC., 1317 New York ave.
BOYD Training Pays. Special Business, Secretarial and Review Courses. Easy to Learn. Day-Evening. Position guaranteed graduates. Openings Daily. Inquire NAt. 2358, 1333 F St. N.W.

You shed Summer's heat completely when you step into the Round Robin—enjoy a tall glass, fall weather and the brisk conversation of congenial companions.

Friends are Nearer by TELEPHONE

LACK OF TIME to visit is no excuse for allowing friendships to lapse—when you have a telephone.
You have only to pick up your telephone to have pleasant chats with friends—across town or across country.
THE CHESAPEAKE AND POTOMAC TELEPHONE COMPANY
722 13th St. N.W. MEtropolitan 9900

Aid to Nationals In Spain Taxes Bureau of U. S.

Relief Division Laboring Until Early Morning; Average Near 100%.

By the Associated Press.

In an inconspicuous section of the State Department, lights burn nightly into the early morning hours while occupants work overtime to aid Americans caught in the Spanish Revolution and comfort their anxious relatives in the United States.

It is the division of foreign service administration which, in times of emergency abroad, is the Government's chief agency for keeping tab on the whereabouts, movements and welfare of American nationals in trouble zones.

Herbert Hengstler is chief of the division.

The World War, the Russian Revolution, the Smyrna fire, the Tokyo earthquake and the Italo-Ethiopian War are just a few of the events in other parts of the world that have taxed the division's facilities to the utmost.

Locating and keeping up with more than 1,500 Americans who were in Spain when the revolution broke out, compiling evacuation lists and not infrequently acting as banker for destitute refugees—all in addition to regular departmental work—has kept a special staff on almost constant duty in the division since July 20.

Welfare, Relief Division.

Bearing this emergency burden is the division's section on welfare and relief, headed by Mrs. Madge M. Blessing, a native of New London, Conn., which operates directly under the active supervision of Hengstler.

In normal times, the welfare section handles an average of half a dozen "cases" daily. Most of these are instances where relatives have lost touch with American soldiers abroad and asked the State Department's help in locating them.

For more than a month now, however, desks have been deluged by day and night with scores of inquiries from frantic relatives and friends in this country concerning persons in many parts of Spain.

Each one starts energetic efforts by Hengstler's staff. Often, it is necessary to cable to the nearest consul, or to all American diplomatic and consular agents in Spain, to get the information.

Average Near 100%.

"If we are able to find 80 per cent of the people we are asked about we think we are doing pretty well," said Hengstler. "But our average has been almost 100 per cent so far in the Spanish crisis."

As he spoke he thumbed through a foot-high stack of messages and consular reports heaped on the top of his desk.

From consuls' lists of Americans known to have been in Spain, Mrs. Blessing and her staff compile individual card indexes on which are recorded the reported movements of each person.

Locating stray Americans is just one part of the job. The division also arranges to transfer money to those in need of it through the various consuls and thus far has handled thousands of dollars which relatives here would have been unable otherwise to transfer to Spain.

Hengstler, who hails from Middletown, Ohio, is a veteran of 28 years in the State Department. He directed evacuation of 300,000 Americans from Europe when the World War broke out—a task which required more than six months.

700 Families Flee Floods in Mexico

Mexico City, Aug. 23 (AP).—Spreading flood waters, covering one entire town, drove 700 families from their homes and marooned scores of international tourists in Mexico today.

Reports that between 80 and 100 tourist automobiles were marooned by flood waters between Ciudad Victoria and Villa Juarez on the International Highway were received here by the Mexican Automobile Association.

Previous reports from Tampico said relief had been rushed to the town of Limon from Ciudad Victoria after the Guayalejo River had inundated the entire town, causing 700 families to flee for their lives.

The motorists, said reports from Victoria, were being given accommodations and none was suffering.

Approaches to San Marcos, Victoria and Guayalejo bridges were washed out and the highway was reported covered with water in some places.

Plane, Cargo Lost By Spanish Pilot

Nice, France, Aug. 23 (AP).—French police tonight were seeking a Spanish aviator who lost his way, his cargo of munitions, and finally his plane.

Information assembled by police in several cities indicated, they said, the government pilot Juan Balcello left Barcelona August 18, flying ammunition to beleaguered government forces at San Sebastian.

Flying over France, he ran low of fuel and landed at a private airport near Toulouse, asking several children to keep his cases of Mauser cartridges until he returned, the police said.

He then flew to Perpignan and refuelled after his plane had been searched by authorities.

Finding the children's parents had given the heavy cases of ammunition to police for safekeeping, Balcello wandered about the private airports of southern France for three days, fearing punishment if he returned to Barcelona.

Finally he landed at Nice, where he vanished after police seized his plane.

Forum Will Discuss Spain's Civil Conflict

The Spanish situation will come under discussion at a meeting of the Capital City Forum at Friend's Meeting House tomorrow night at 8:30.

The speaker will be F. Perez de Vega, of the Spanish Anti-Fascist Committee of New York City.

Wirephoto: The Spider Web and the Fly

Copyright by the Associated Press.

Mr. and Mrs. Pat Taft, of Washington, who won first prize for the most original costume at the Provincetown Artists' ball at Provincetown, Mass., Saturday night.

British Order Cruiser to Free Seized Vessel

Steamer Rumored Seized by Loyalists; Bombing of Madrid Claimed.

Continued from Page 1.

threw new complications tonight into the efforts of Europe's nations to keep hands out of Spain.

At the same time the French Popular Front press, yelping apparent German efforts to whip up its press to a campaign of words against Madrid and Moscow, accused Adolf Hitler of trying to wreck neutrality negotiations.

The French Leftist press, lighting into Nazi Germany, termed "arrogant and menacing" Berlin's protests to Madrid over war incidents, and applied the same term to the action of the crew of the German liner Bremen during an extremist demonstration aboard ship in New York Harbor.

Rebels Bombard Madrid.

Lisbon, Portugal, Aug. 23 (AP).—Portuguese newspaper correspondents at Seville tonight reported Spanish rebels had bombed Madrid yesterday, inflicting heavy damage to government barracks.

(There was no immediate confirmation of the reports, either from Madrid or elsewhere. Dispatches from Madrid, received in New York early Sunday and subject to the usual rigid Spanish censorship, mentioned no such action.

(Seville is the headquarters of the southern rebel army, and the source of much of the rebel war news and propaganda.)

Claim Loyalists Repulsed.

Burgos, Spain, Aug. 23 (AP).—Spanish rebel leaders announced tonight their troops had smashed an assault on the northern insurgent stronghold of Oviedo by 20,000 Asturian mine dynamiters.

A communique issued from the new supreme rebel headquarters at Valladolid said the southern rebel army was continuing to advance on Madrid.

The loyalist Asturian miners, masters of the use of dynamite, were reported by the rebels to have been roundly defeated in a new siege of Oviedo.

In the south, the insurgent leaders declare, the rebels threw back a violent government attack on Cordoba, with many loyalist dead.

In the Bay of Biscay sector, the rebels said they had driven a wedge between Irun and San Sebastian, cutting government communications. Government defenders of Irun were bombed from the air. San Sebastian was reported shelled by a rebel cruiser.

(Loyalist advices reaching the French frontier said government Tarragonian forces had occupied Belchite, on the road to Zaragoza, 22 miles southeast of that rebel-held eastern city. A battle for possession of rebel positions on Lodo Hill lasted 24 hours and ended in a government victory, the reports said).

The Fascist insurgents also claimed victory over a government force of Catalonians which attacked the town of Jaca in the Pyrenees, 33 miles north of Huesca, and said they had repulsed a new government offensive on the Avila front, 50 miles west of Madrid.

Rebel circles heard reports that Mgr. Vidaly Barraquer, Archbishop of Tarragona, on Spain's east coast, had been killed by the government's Socialist-Communist militiamen. (The Vatican City newspaper Osservatore Romano said five Spanish Catholic bishops had been killed to date.)

Nazi Boat Fired On.

London (Monday), Aug. 24 (U.P.).—The German torpedo boat See Adler, carrying 100 refugees from Spain, was fired upon while passing San Sebastian, the Daily Mail's Hendaye correspondent reported today. The alleged attack apparently occurred last Thursday and was only just revealed by refugees aboard.

Troop Rise Hinted.

Paris, Aug. 23 (AP).—Dispatches in the French press from Berlin reported tonight it was rumored in the German capital Chancellor Adolf Hitler plans to convoke the Reichstag to announce the raising of military service in the German infantry from one to two years.

Sailors Get Pay Increase.

Rome, Aug. 23 (AP).—An agreement on a 10 per cent salary increase for all Italian mercantile-marine sailors and employes was announced today.

16 Soviet Plotters to Die

Continued from Page 1.

such fluency and abject sincerity as to be painfully embarrassing.

Andrey Vishinsky, the Soviet prosecutor, kept his head in a newspaper. The sombre judges stared into space.

Appeal Enrages Press.

At the same time, the action of the second internationale, in telegraphing to the government from Paris an appeal for "judicial guarantees of independent counsel and no death verdict," enraged the Soviet press.

"Contemptible defenders of Fascist murderers and agents of the Gestapo (the German secret police)" was what Pravda said of those laborites who sent the telegram.

"The Soviet government deems it unnecessary to answer the libelous and hypocratical message of these traitors to the international working class," the newspaper added.

It pointed out that the defendants had waived the right of counsel.

The spectacle of the aged leaders, composing their obituaries in full gaze of the world, was an unforgetable highlight of the strange trial.

Kamenev declared:

"The Communist Party and Stalin personally have been greatly magnanimous toward us. For ten years of the proletarian revolutoin they have been big-hearted and given us endless opportunities.

"This is my third appearance before a Soviet court. Twice before, my life was spared.

"If the sentence now is severe it will not be a sign of brutality; it will only prove there is an end to tolerance and magnanimity."

Betrayed Three Sons.

He admitted betraying his three sons.

"They are military aviators," he said, "and I have stained their names. I want them to know my last wish was they should fight and die, if necessary, only under Stalin's banner. They should devote their lives to Stalin's cause. If I have failed to serve the socialistic fatherland in life, let this service be rendered by my death."

Both seemed more troubled by the fact they associated with Fascists than because they were facing death.

"I have held high posts and now I am here, a prisoner on the bench together with agents of the German Fascist police," said Kamenev.

"Our activities always were intertwined with the counter-revolutionary activities of foreign Fascist organizations."

Zinoviev added:

"I know what it means to have once stood alongside people whose names I dare not mention and now to stand alongside Lourier and Olberg (other defendants linked with German Gestapo activities in connection with the plot).

"Everything I ever have done is annihilated by this."

Excoriates Trotsky.

Turning on Trotzky, Kamenev declared:

"I would be ignoring my last duty if I failed to say Trotzky is the sworn, most dangerous enemy of the Soviet Union.

"He is mapping a path over the dead bodies of Soviet Party and government leaders.

"I hope the trial will help the workers of the world to realize that Trotzky, who is still considered a Socialist, is really a political scoundrel and traitor to the working classes whose only aim is for personal fame and power.

"I have known him for 32 years—I know him too well."

Zinoviev said simply:

"My gravest mistake was union with Trotzky. We were the worst kind of Bonapartists."

One Fails to Recant.

T. Smirnov, another prominent defendant, did not recant when his turn came to make a final address.

He said he had opposed the rapid collectivization of farms, but declared he never had consorted with terrorism.

"I was in jail during all the time the plots were hatched," he said, and I cannot be held responsible for crimes committed. However, I shall accept my sentence, whatever it is."

K. Berman-Yurin, another prisoner, asserted:

"I ask the court to believe but one thing: my real regret is that Trotzky is not here with us."

Edward S. Holzmann and Nathan Lourier refused to make statements, but Moses Lourier broke out in a violent attack of Zinoviev and Kamenev.

"You devils!" he cried, spitting at them.

Then he launched into a discussion of German politics, which was checked by Judge Ulrich.

"Leave events in Germany to the leaders of the German National Socialist party alone," said the judge. "That has nothing to do with the case for which you stand trial."

"Oh, all right," Lourier replied.

Gold Cup Cruise Is Slated Thursday

The final Gold Cup Cruise will be held Thursday at 8:30 p. m. on the steamer Potomac, which will leave the Seventh street wharf convoyed by watercraft and aircraft, preceded out of the harbor by the D. C. Fireboat and illuminated by giant searchlights.

The sponsors committee of the President's Cup Regatta Association has completed plans, and city-wide co-operation in the sale of tickets has resulted in the largest number ever sold for a Gold Cup Cruise, Harold Allen Long, chairman, announced yesterday. Accommodations are for 1,500 passengers.

In the salon will be a floor show by Washington singers, dancers and instrumentalists. The Mayflower Hotel orchestra will play for dancing. Tickets are on sale at hotels for $1.

Gets Term for Shooting.

Special Dispatch to The Post.

Danville, Va., Aug. 23.—Admitting that he fired a random shot with a shotgun while in an automobile, the charge wounding four of his companions, James Wilkins has been sentenced to serve six months on the city farm.

Eyes Examined and Glasses Fitted

EMERGENCY EYEGLASS SERVICE

Break your glasses? We'll send for them, repair them and return them.

Kinsman Optical Co.

1329 F St. N.W. District 4343, Br. 4

Police Recover Auto From River

The Harbor Police yesterday dragged a black sedan from the shallow waters of the Potomac at the foot of O street southwest, and began a search for two youths who, according to witnesses, ran the machine into the river late Saturday.

Employes of the car barn, near the scene, reported that the youths left the submerged automobile in the river, waded ashore and walked off without answering bystanders who sought to question them.

The machine, bearing Virginia license tags was driven down O street, the police said, and failed to make the turn into Water street. Tags on it had been issued in the past week.

Blue Hen II Scores.

Special Dispatch to The Post.

Lewes, Del., Aug. 23.—Blue Hen, II, Rehoboth Beach entry in the allowance racing events in the Lewes Yacht Clubs weekly class Delaware Breakwaters, today, scored for her owners, Fred Marvil and Charles S. Horn, jr., their second official victory of the season. At the tiller today was Jack Ingram, of Lewes.

Hitler Accepts Bid to Parleys Aimed at Soviet

Berlin - Vienna - Budapest Front Against Bolshevism Is Proposed.

By the Associated Press.

Vienna, Aug. 23.—Proposals for a conference leading to a tripartite anti-Bolshevist front to include Germany, Austria and Hungary have been accepted by Chancellor Adolf Hitler, it was disclosed tonight.

The suggestion was taken to Der Fuehrer by Admiral Nicholas Horthy, Hungarian regent, who proposed a meeting between Chancellor Kurt Schuschnigg of Austria, a Hungarian leader, and Hitler.

It was learned from a member of Admiral Horthy's entourage that the meeting would cover the entire mid-European situation and would be held this fall, possibly in September.

Hitler welcomed the conference idea, it was said, and he immediately started diplomatic machinery in that direction.

At the recent meeting at Hitler's mountain home in Berchtesgaden of Der Fuehrer and Admiral Horthy, they discussed at length the angles of the recently signed Austro-German accord, the current middle European line-up and German-Hungarian trade, it was said. Both seemed pleased with the results.

Horthy returned from Berchtesgaden to Salzburg, where last night he heard the "Meistersinger."

Tonight he left for Hinterriss, where he planned to see President Wilhelm Miklas of Austria Wednesday or Thursday for further discussion of politics.

Horthy is regarded as a strong foe of communism.

Farmers to Hold Hagerstown Rally

Hagerstown, Md., Aug. 23 (AP).—E. B. Dorsett, past master of the Pennsylvania State Grange, will speak at the first annual joint farmers picnic, sponsored by the Washington County Grange and the County Farm Bureau, at the City Park here Friday. Dorsett will take as his topic "The Future of Agriculture."

Addresses will take place in the new, $10,000 band shell at the park and the public address system at the shell will carry the talks to all parts of the park. A feature of the picnic will be a dress review by 4-H Club girls.

The contests will begin at 10:30 a. m. Friday, with dinner from noon to 1:30 p. m. The afternoon program will begin at 2:15, when Simon L. Downey makes the address of welcome.

T. Roy Brookes, master of the Maryland State Grange, and C. E. Wise, jr., secretary of the Farm Bureau Federation, will speak.

Alexander Browne Rites Are Today

Funeral services for Alexander Britton Browne, well-known Washington realtor, will be held today at 4 p. m. at his home, 1917 Twenty-third street northwest. Burial will be in Rock Creek Cemetery.

Browne died of a heart attack Saturday at Madison, Conn., where he was visiting friends. He was 51 years old. For more than 25 years he had been a leader in real estate activities in Washington. He was vice president of Randall H. Hagner & Co.

Pall bearers at the services will be Donald Woodward, Randall H. Hagner, Dr. Thomas E. Neill, Robert C. Dove, Myron M. Parker, jr., J. Floyd Cissel, Henri de Sibour, George P. Marshall, George N. Ray.

Sailor Prays for Death For Slaying of Fiancee

Hollywood, Aug. 23 (AP).—Detectives quoted Winston B. Gardiner, 23-year-old sailor, as praying today for the death penalty when he faces trial on charges of strangling to death his 19-year-old fiancee, Muriel Lucille West.

"I am praying every minute for a death sentence. I have nothing to live for any more," detectives quoted him.

They said Gardiner blamed the slaying on desperation when the girl sought to end their two-year romance. Her body was found in the apartment of Gardiner's sister, Mrs. Ted Deering, last night when Gardiner summoned aid. Gardiner is a third class radioman attached to the U. S. S. Maryland.

Washingtonian's Sister Is Dead in Richmond

C. Royle Norman, 1431 N street northwest, yesterday was informed of the death of his sister, Mrs. Ida L. Dunn, at Richmond, Va. He left last night for Richmond, where the funeral will be held tomorrow.

Mrs. Dunn, the former Ida Norman, of Middleton, N. C., is survived also by her husband, five children and two sisters, both living in North Carolina.

To Test Richman Ship.

New York, Aug. 23 (AP).—Dick Merrill, flying veteran, said tonight he and Harry Richman, the singer, would fly to Newfoundland tomorrow in Richman's huge monoplane in a preliminary test flight to a round-trip hop to London Tuesday.

Hits Nazi Faith

Post Staff Photo.

THE REV. EWART E. TURNER.

Catacombs

Continued from Page 1.

Adolf Hitler to free us from hypocrites and pharisees.'"

Mr. Turner interviewed several church heads and bishops. The church attitude is summed up in the following quotation of the Archbishop of Freiburg, he said:

"We do not oppose Nazi politics or economics, but we do oppose tendencies in the movement to develope a pagan tendency in opposition to Christianity!"

Referring to communism in Germany, Mr. Turner said nearly every Christian has a deeply imbedded fear of communism because they are surrounded by it and because it has developed to such a degree as to furnish a menace. Hitler, himself, has predicted that in case of his death or war, bolshevism would come to Germany, he said.

Mr. Turner, a native of Boston, Mass., was minister of the American Church in Berlin from 1930 until 1934, and has spent most of his time in Germany since then. He is now on a speaking tour which will last through the winter. He plans to return to Germany in May, 1937.

Greater Anacostia Fete Set Thursday

Old Tom, a retired fire horse, probably will take part in the night street parade of the Greater Anacostia field day celebration Thursday, according to a tentative promise from the Board of Public Welfare.

An all-day celebration, the feature of the entertainment will be a baby parade at 2 p. m. Youngsters from 1 to 5 years of age may be entered.

Beginning at 10:30 a. m. with athletic events, the program will close with a two-hour street dance at 8:30 p. m. A picnic luncheon, novelty events, band concerts and softball games will be included in the day's program.

Liner Queen Mary Sets Speed Mark

New York, Aug. 23 (AP).—The liner Queen Mary passed Ambrose Light Ship at 10:12 p. m. (Eastern standard time) tonight and laid claim to the speed championship of the North Atlantic.

Cunard White Star Line officials said the time for the trip across the Atlantic was 4 days 7 hours and 12 minutes, "lowering the existing record by 4 hours and 30 minutes."

They gave the Queen Mary's average speed for the trip as 30.01 knots, and said this was .36 of a knot faster than the speed made on the previous crossing.

A. F. L. Action Awaited In Seattle Paper Strike

Seattle, Aug. 23 (AP).—The Seattle Post - Intelligencer's 11 - day - old newsroom strike settled down today to a period of waiting for action by the American Federation of Labor. While an investigator for the federation delved into circumstances under which the Seattle Central Labor Council declared the Hearst-owned Post-Intelligencer "unfair to organized labor," neither newspaper executives nor officers of the Seattle chapter of the American Newspaper Guild made any outward move.

Labor leaders said the general situation hinged upon an expected A. F. of L. decision as to the property of the Seattle council's action, which came at a time when printing trades unions held contracts with the newspaper. The strike was called in protest against the discharge of two guild members.

For Garden Maintenance Call WI. 1434

Small's FLOWERS SINCE 1858 DUPONT CIRCLE NORTH 7000

Get Set For The Day!

HOT CAKES

Served with pure New England Maple Syrup. 10¢

Ceres LUNCH

FCA to Extend Loans in Areas Hit by Drought

'Meritorious' Cases to Get More Time to Make Payments to U. S.

By the Associated Press.

W. I. Myers, Governor of the Farm Credit Administration, said yesterday that farmers in drought areas who owe money to FCA agencies "will get extended time in which to meet their payments, provided their cases are meritorious."

"No blanket extension of interest payments is contemplated," said the head of the Federal agency which supervises more than $3,000,000,000 loaned out on both long and short term credits to farmers.

"When the drought or grasshoppers have caused extensive crop failure and seriously restricted income," Myers said, 'the FCA agencies will consider extension—treating each case on its own merits."

The farm credit head predicted, however, that even in the areas hardest hit many borrowers will repay loans from livestock sales or reserves.

Myers said farmers voluntarily paid $45,000,000 on the principal of their indebtedness last year although not required to make principal payments until 1938. He said normal payments would have been only $41,000,000.

Many of the present drought-relief loans are being made by the Resettlement Administration.

FCA records showed that of $72,000,000 loaned in 1934-35 under drought relief, 13.1 per cent, or $9,450,000 had been repaid. All these loans were made on a short-term basis with a limit of 18 months.

Repayment of emergency crop and feed loans represented 45.4 per cent of $57,400,000 loaned in 1935. Collections were $26,100,000 on July 1, officials said.

Couple FoundDead In a Suicide Pact

Chicago, Aug. 23 (AP).—Arthur Lynch, 40, public relations counsel, and his wife, known professionally as Emilia Bourgue, 48, French teacher to children of wealthy Chicago families, were found dead today in what police said they believed was a suicide pact.

The nude bodies of the couple, believed dead since Wednesday, lay on a bed in the third-floor apartment of a Northside building where the woman conducted her French classes.

Pads containing an anesthesia were spread over the faces of both victims.

Detectives said a note bearing Mrs. Lynch's signature, indicated the couple had died in a suicide pact.

Princess Alexandrine To Be Married to Count

Copenhagen, Aug. 23 (AP).—The list of those eligible for the role of Queen-Consort for King Edward of England was narrowed today by the announcement of the engagement of Princess Alexandrine Louise, of Denmark.

The attractive, dark-eyed 21-year-old Danish princess, who has frequently been mentioned as a possible Queen of England, will marry Count Luitpold zu Castell-Castell, her family announced.

Princess Alexandrine Louise is the daughter of Prince Harold, brother of King Christian of Denmark, and of Princess Helena, whose eldest sister is the present Princess of Saxe-Coburg-Gotha, Germany.

Count Castell-Castell, who is 31, comes of a prominent Bavarian family. He lives in Munich.

China Cotton Estimate.

Nanking, Aug. 23 (U.P.).—The cotton control committee of the National Economic Council today estimated that China's cotton crop this year will exceed 16,000,000 piculs (about 2,000,000,000 pounds).

Rescued Miner Attends Funeral

Moberly, Mo., Aug. 23 (AP).—One of the survivors of a 72-hour entombment in a fire-gutted coal mine here last week was sufficiently recovered today to attend funeral services for one of the two men who died in the tunnel.

Standing at the grave of Edward Stoner, jr., who died shortly after the mine superstructure caved in Tuesday, the rescued J. W. McCann picked up a temporary grave marker and said:

"I want to place this marker in the ground so I can say I went all the way with the boys. That is all I can do."

Demmer Sexton, also rescued Friday, was reported "well on the road to recovery" at a hospital here.

Funeral services for George T. Dameron, Negro mule driver, who also died in the mine, have been delayed.

TOM COLLINS

LARGEST LONGEST FROSTIEST

14 OUNCES 30¢

in the AIR Conditioned RAINBOW ROOM

DANCING from Noon. Cocktail Dancing 5 to 7. Supper Dancing from 10. No cover or minimum except Sat. (Sat. Min. $1.00 from 9:30)

Now! Free Parking After 6 P. M.

Hamilton Hotel

Completely Air-Conditioned

14th & K Sts. R. S. Butler, Mgr.

HONOR DAIRY PRODUCTS

Summer PEP FOODS

Thompson's Creamy Buttermilk

Quench thirst and hunger with this satisfying tonic food. Always keep an extra bottle in the ice box.

Thompson's Cottage Cheese

Makes wonderful salads in combination with fruits, chopped chives, diced onions, peppers, sliced tomatoes—or with pineapple and other fruits.

Leave extra order card in empty bottle

THOMPSON'S DAIRY

DECATUR 1400

Leading 100% Independent D. C. Dairy

• THE PERFECT "CLOTHES LINE"—CLEVELAND 7800 •

If we advertised—

EVENING GOWNS from Paris at HOUSE DRESS PRICES

we wouldn't blame you for being skeptical. Your common sense would tell you that such things are not possible . . . unless there is some catch in the offer. We never try to deceive you with our laundry services. We offer as fine, reliable and painstaking service as it is possible to give and we price this service as low as it is conceivably possible to give it. Value for value, we are satisfied it cannot be surpassed. And our steadily growing host of customers is proof that an increasing number of people are convinced of this fact.

A laundry service for every need—priced for every purse. Since 1879.

MEN'S SUITS Tolman Laundered or Dry Cleaned— 75c

PROMPTLY CALLED FOR AND DELIVERED—JUST PHONE

The TOLMAN Laundry

F. W. MACKENZIE, President

3248 WISCONSIN AVE. CLEVELAND 7800

"FOR HEALTH'S SAKE, SEND IT ALL TO TOLMAN"

Death of Olson Puts Minnesota Trend in Doubt

Party's Election Stand Is Unannounced; Governor Backed New Deal.

By the Associated Press.

Rochester, Minn., Aug. 23.—Minnesota's role in President Roosevelt's campaign for re-election became an unknown quantity tonight with the death of Gov. Floyd B. Olson.

The stand for the Farmer-Labor Party, which Olson led to political domination in the State of six years, was unannounced as the Governor's body was prepared for movement to St. Paul to lie in state in the capital rotunda.

Before he died of stomach cancer last night at the Mayo Clinic, the executive pledged his personal support to the New Deal. In 1932, he was instrumental in carrying the State for a Democratic President for the first time in Minnesota history.

Situation Unsettled.

Although there were indications the Farmer-Laborites would follow their dead chief's wish, the situation was unsettled.

Olson was dead only a few hours before signs of battle appeared over the Farmer-Labor nomination he held for the United States Senate seat now occupied by his appointee, Elmer A. Benson.

Francis H. Shoemaker, of Duluth, former Congressman, announced his candidacy for the place in a statement in which he called Olson "the greatest Governor in the United States."

The decision lay with the party's State central committee, which was reported to be considering two other men — Representative Ernest Lundeen, of Minneapolis, and Senator Benson, who now is a candidate for Governor.

Peterson May Run.

In the event of the latter choice, observers said they expected Benson's name on the gubernatorial ballot would be replaced by that of Hjalmar Peterson, lieutenant governor under Olson and now Governor of Minnesota.

Although he had been ill for months, Olson had expected to make the Senate race himself. He was in the prime of life—44—and fought cancer with the same fortitude with which he waged his political battles.

He went to the clinic for treatment some time ago, and left much improved. An intestinal perforation developed while he was at his Gull Lake summer home, however, and he was sent back by airplane for an operation.

A few days before he died he told Maurice Rose, his chauffeur and personal aid:

"I think and believe I'm going to beat this thing."

Not until just before he lapsed into the final coma an hour before his death did he admit he was dying.

"This has got us licked," he said at the least. "But don't worry or feel bad, because it must be for the best."

Messages Pour In.

Death brought messages of admiration for the State's chief executive, recognized as a master of oratory and political leadership. Republicans with whom he battled throughout his political life joined Democrats, whose national administration Olson had indorsed five days before his death, in praising his ability and personality.

President Roosevelt, who was to have visited Olson Wednesday, sent his condolences to Mrs. Olson. Former President Herbert Hoover's one-time secretary, Walter Newton, praised Olson's "outstanding ability and fighting leadership."

The Governor had been active in politics since 1919, when he was appointed Hennepin County attorney to fill a vacancy. In 1924 he ran for Governor against Theodore Christianson, and was overwhelmingly defeated. He came back in 1930 to win that office, which he held until his death.

State Funeral Wednesday.

A State funeral was set for Wednesday at 2 p. m. at the Minneapolis Auditorium. The body will lie in state from Monday noon until Wednesday. Burial will be in Lakewood Cemetery, Minneapolis.

Petersen, 46, Askov newspaper publisher is an advocate of public ownership, co-operatives and personal initiative, the main planks in the late Governor's personal platform.

Olson's successor as Senatorial nominee will take part in a three-cornered ballot fight in the fall. Representative Christianson is the Republican nominee, and Patrick J. Delaney the Democratic choice.

American Bar Unit To Convene Today

Boston, Aug. 23 (U.P.).—More than 2,000 lawyers will assemble here tomorrow to decide on possible reorganization of the American Bar Association, recognized voice of the legal profession in the United States.

The opening session of the fifty-ninth annual meeting has been called upon to act on a plan proposed by the executive and co-ordinating committees to give the association's 28,000 members a more direct vote in shaping its policies and selecting its representative leaders.

A national house of delegates is proposed. It would comprise 160 members, including 83 elected by State and local bar associations and 48—one from each State—chosen by a mail ballot of American Bar Association members. The remainder would be officers, section chairmen and elected delegates of various organizations affiliated with the legal profession.

The administrative body, under the proposed plan, would be a board of governors comprised of association officers and one elected member from each Federal judicial district.

I. O. O. F. Reunion Held.

Special Dispatch to The Post.

Waynesboro, Aug. 23. — Frank Shanon, Philadelphia, grand secretary of the Pennsylvania Grand Lodge of the Independent Order of Odd Fellows, was the principal speaker at the annual reunion of the Pennsylvania-Maryland-District of Columbia district of Odd Fellows, held today at Pen Mar Park, near here. More than 1,000 members of the order participated.

What Police Would Eradicate

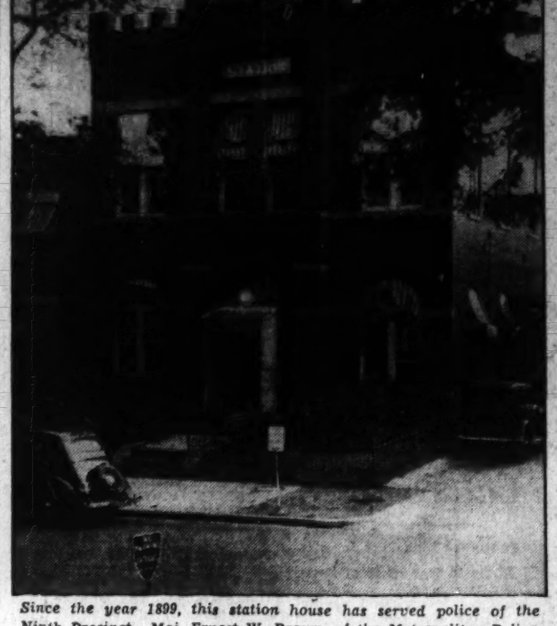

Since the year 1899, this station house has served police of the Ninth Precinct. Maj. Ernest W. Brown, of the Metropolitan Police, is trying to get rid of all old precinct buildings like this. Maj. Brown wants new buildings to replace these antiquated structures.

Four Are Drowned As Boat Capsizes

Haverhill, Mass., Aug. 23 (U.P.).—Four persons were drowned in a Canadian lake and a former Olympic speed skating champion was rescued when a sudden squall capsized their motor-driven dory, according to word received here late today.

Timothy B. Callahan, of Haverill, was advised by telegram that his son, James E. Callahan, 26, and three companions were drowned last night in Lake Simcoe, about 50 miles north of Toronto.

Ross Robertson, of Toronto, one-time Olympic speed skating titlist, was rescued. Names of other victims were given as:

Wilbur Robertson, brother of Ross; their sister, Mrs. Etta Ryan, and Frank Coady, all of Toronto.

Firemen Rush to Quell Antimosquito Blaze

An Arlington County fireman, driving past the Arlington Coal Co. at Four Mile Run last night noticed smoke pouring from an office window. He drove to the Jefferson Fire Station and turned in an alarm.

The Jefferson engine responded, came roaring to the scene with its chief, B. S. Kidwell. The chief fought his way into the office and found a watchman sitting huddled over two cans of burning rags. The watchman explained he was burning the rags to keep away mosquitoes.

Miss Day Married.

Special Dispatch to The Post.

Lynchburg, Va., Aug. 23.—Mr. and Mrs. J. B. Day, of Madison Heights, have announced the marriage on August 13 of their daughter, Miss Flossie Margaret Day, to Linwood Eldridge Fitzgerald, of Waynesboro.

Old Cedar Point Home on Beach Draws Crowds

Model House Is Replica of Maryland Structure of Colonial Type.

Great interest is being shown in Old Cedar Point, summer colony on the Potomac River, in Maryland, and site of The Washington Post's "Model Home on the Beach."

Old Cedar Point is a planned, restricted community of homes designed as miniature reproductions of historic Maryland estates. The model home is an exact replica of "Friendship House," an old Maryland structure.

The Colonial period atmosphere is carried out in its construction through the medium of paneled walls, pegged floors, "witch doors" with H-shaped hinges and antique fixtures. It has two bedrooms, one of studio type, bath with shower, kitchen, living room and three porches.

This development of the Maryland Realty Investment Trust, Inc., may be reached by the following route. Out Pennsylvania avenue southeast over Eleventh street bridge to Anacostia; then left at the traffic light up Good Hope Hill; then right on Leonardtown road through Waldorf to La Plata. Here, follow Route 3 direct to Morgantown and Old Cedar Point.

Two Escape Death As U. S. Plane Falls

Norfolk, Va., Aug. 23 (A.P.).—Two persons narrowly escaped serious injury or death today when the Department of Commerce cabin plane in which they had flown from Washington crashed while coming in for a landing at the Virginia Beach rifle range.

They were J. H. Giese, inspector of the Aeronautical Division of the Department of Commerce, and his 21-year-old son, both of Washington. They came to Virginia Beach, according to information tonight, to fly Eugene L. Vidal, chief of the department's aeronautical division, and a PWA official, back to Washington.

The elder Giese, said to have been the pilot of the plane, received a cut on the forehead but was not hurt otherwise. His son had no injuries. Both left the scene of the accident shortly after it happened, driving off with Vidal and his party, who arrived at the field a few minutes after the crash.

World's Power Development Shown in Smithsonian Exhibit

Earliest Engines Displayed in Models Built for Conference Scheduled Here Week of Sept. 7; Second Unit Opens Today.

Days when the power company gave away lamp bulbs and meter men carried scales to weigh the amount of current consumed by clients are brought back today in "Power Hall" at the arts and industries building of Smithsonian Institution, where the second unit of the World Power Conference "Panorama of power" exhibits open this morning.

Showing in retrospect the world's power developments from the inception of the old philosopher's toy turbine 1,900 years ago up through the "reading meter" era, the exhibit, in addition to landmarks in electrical development, includes models of the most recent electric power units.

The first steam engine used in America is on exhibition in the "Story of the Steam Engine" display. Built by the British engineer, Josiah Hornblower, in 1755, it was used to pump water from Peter Schuyler's copper mine near Hoboken, N. J.

A model of "Old Bess," the steam engine constructed by James Watt in 1777, also is shown. Admittedly clumsy and inefficient according to present-day standards, it still marks an important milestone in the field of steam locomotion. The toy turbine which created a sensation when it was introduced in the time of Christ is included in the steam exhibit. It was of little practical use.

Including the history of the automobile engine, original patent models submitted as early as 1850 are displayed. Otto and Langen's free piston atmospheric gas engine was such a notorious noisemaker that when they developed the four-stroke cycle gas engine, the immediate forebear of the modern automobile engine, it was termed "silent."

The five-cylinder, radial aircraft engine built by Charles Manly on the Smithsonian grounds in 1901 is part of the automobile engine exhibit. Developing 52.4 horsepower and water-cooled, it was years ahead in its design. It weighs 207 pounds, or 3.96 pounds per horsepower.

Another exhibit is the invention of a member of the American National Committee of the conference, Prof. Elihu Thomson. It is the first three-phase dynamo ever built and Prof. Thomson had to wind the coils himself. Used in Philadelphia, Pa., in 1880 to supply an arc-light system, it is fundamentally related to the three-phase transmission system in common use today.

The first dynamo or electric generator used in America is shown with other early direct current dynamos including the original Edison by-polar generator with its characteristic "stove pipe" field coils.

Development of the electric fan was for a time threatened by the fact that field magnets on the early motors pointed upward. The problem was solved when someone skeptically turned the motor upside down with the "stove pipes" inverted, giving the fan blades room to swing.

The up-to-the-minute developments in electric power are illustrated by an imposing model of the Philadelphia Electric Co.'s hydro-electric plant at Conowingo, Md. A model of the latest in steam turbines is also exhibited along with a modern steam plant in miniature with water tube boiler, water-cooled side walls and facilities for using pulverized coal in the production of high pressure steam for industrial use.

The exhibit was prepared for 3,000 foreign and American representatives expected in Washington the week of September 7 for the Third World Power Conference. Other exhibits are being prepared.

J.B.Laubenheimer Dies; Milwaukee Police Chief

Eagle River, Wis., Aug. 23 (A.P.).—Jacob G. Laubenheimer, 62, Milwaukee chief of police under whom Wisconsin's largest city won a reputation for being one of the best-policed cities in the United States, died unexpectedly here tonight. Laubenheimer succumbed after a heart attack at a resort near here, where he spent his vacation each summer.

He had been chief of police at Milwaukee since 1921 and had been a member of the police department there for nearly 44 years. Laubenheimer's manual of departmental rules and regulations became a guide book sought by police authorities throughout the world.

Nudism Strips Mind of 'Decay,' Says Its Editor

Clothes Just an Outmoded Convention, Declares Baptist Cleric.

By the United Press.

Valparaiso, Ind., Aug. 23.—Remove clothes from everyone to have a healthy minded citizenry, Dr. Ilsey Boone, Baptist minister and editor of the official nudist magazine, said today as he sat, clad in an identification disc, among his fellow members at the fifth International Conference of Nudists.

Briar-scratched and mosquito-bitten, the nudists closed their two-day conference with an "athletic session."

"Clothes are just an outmoded convention," Dr. Boone explained, as he atomy," Dr. Boone explained, as he tried to make himself comfortable on twigs and pebbles. "Without clothes this morbid curiosity is exploded and a healthy interest takes its place.

"Nudism is changing the whole social relationship of men and women. It is the most profound social movement of the last 5,000 years.

"Of course, no true believer expects nudism to be practiced in daily life. It is inconvenient in our civilization. But it is ideal for holidays and week-ends."

While Dr. Boone philosophised about the joys of a clotheless life, 200 practicing nudists, gathered from 30 States to "solidify the nudist movement," sprawled on the sand, frolicked in the lake or strolled through the 200 acres of the Lake of the Woods Club, host to the gathering.

Fire Record.

August 23.

1:36 a. m.—1435 Irving street northwest, clothes and closet.

3:32 a. m.—1035 Cissel place northwest, chair.

12:53 p. m.—2402 Pennsylvania avenue northwest, wood.

3:14 p. m.—Front 3119 Fourteenth street northwest, street car.

7:33 p. m.—Forty-seventh and Deane streets northeast, short circuit.

8:42 p. m.—26 Seventh street southeast, curtains.

Police Fail to Revive Victim of Channel

A man identified by police only by the name of Stout fell into Washington Channel last night and drowned. Rescue was attempted by Alton Crockett, 2802 Thirtieth street southwest, who dragged the body from the water.

The police rescue squad worked over Stout with a pulmotor, but were unable to revive him. The dead man is believed to have fallen off the wharf at the foot of Eleventh street southwest. He was accompanied by a may who told police his name was Robert Burton, of 412 Second street northwest.

SPECIAL $3 VALUE
On Croquinole PERMANENT Complete $2.50
Shampoo, Haircut, 25c
Finger Wave, Etc. each
THOMAS BEAUTY SHOP
IN WHITNEY'S DRESS SHOP
1200 G St. N.W. ME. 9819

Help Nature to reduce
High Blood Pressure
by drinking Mountain Valley Mineral Water, direct from famous Hot Springs, Arkansas. Its natural alkalinity neutralizes toxic acids and assists in their elimination. Deeply satisfying. A natural corrective. Phone for booklet.
Mountain Valley Mineral Water
MEt. 1062 1405 K St. N.W.

4 1-3 hours to CHICAGO through the COOL ZONE
Ride the "8:50 A. M. Airliner"—the fastest service to Chicago. Travel above the heat waves—Are daily through flights to Detroit with direct connections at Cleveland or Pittsburgh for Chicago and the Coast. Save time, arrive relaxed!
4 1-3 Hours to Chicago...$36.00
200 Minutes to Detroit.... 25.65
145 Minutes to Cleveland.. 17.75
PHONE: NATIONAL 2171
District Traffic Manager, Charles K. Shoemaker, Jr.
CENTRAL AIRLINES

OLD GOLD AND SILVER will bring you CASH AT SELINGER'S look for the big clock 918 F STREET N.W.

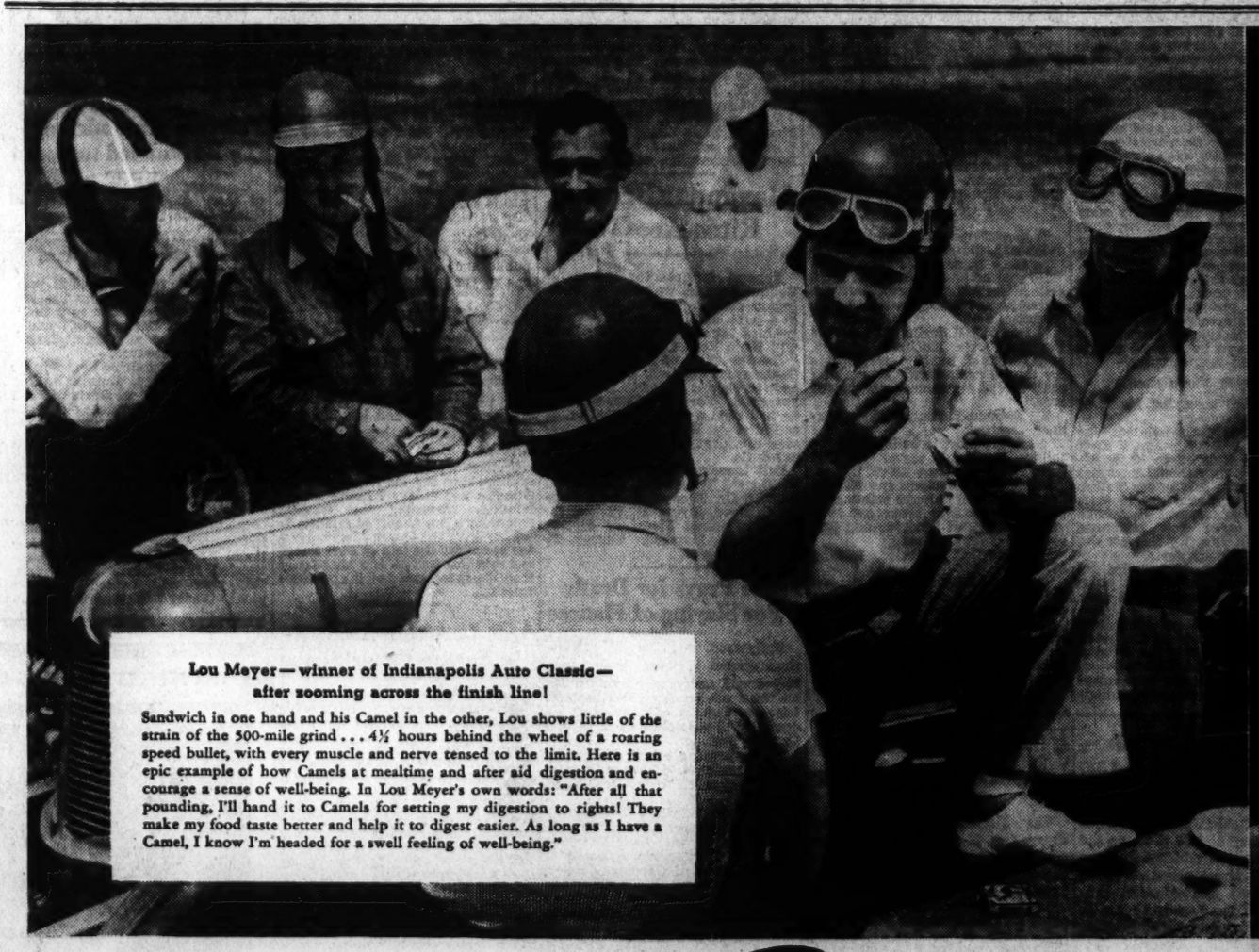

Lou Meyer—winner of Indianapolis Auto Classic—after zooming across the finish line!

Sandwich in one hand and his Camel in the other, Lou shows little of the strain of the 500-mile grind . . . 4½ hours behind the wheel of a roaring speed bullet, with every muscle and nerve tensed to the limit. Here is an epic example of how Camels at mealtime and after aid digestion and encourage a sense of well-being. In Lou Meyer's own words: "After all that pounding, I'll hand it to Camels for setting my digestion to rights! They make my food taste better and help it to digest easier. As long as I have a Camel, I know I'm headed for a swell feeling of well-being."

NEW YORK SUBWAY MOTORMAN tells of his experience. "I like Camels with my meals and after," says Clyde Smith. "I eat what I want . . . when I want it . . . and then smoke Camels. I'll certainly back that phrase, 'Camels set you right!'"

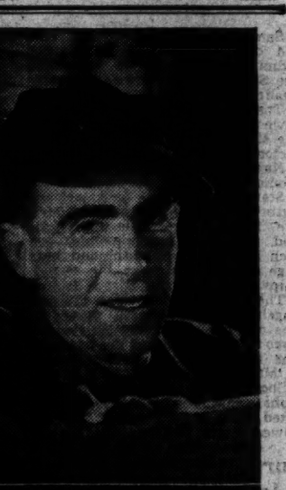

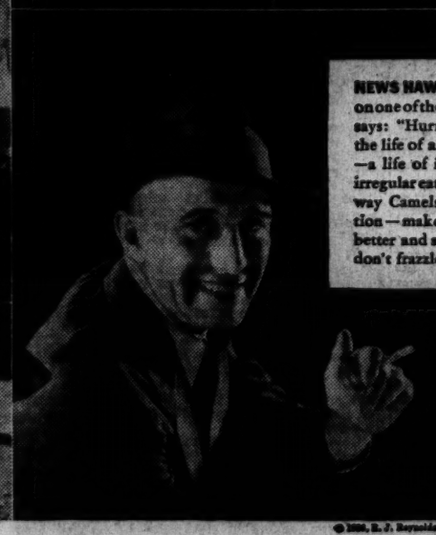

NEWS HAWK. Peter Dahlen, on one of the big newspapers, says: "Hurry, hurry—that's the life of a newspaper man—a life of irregular hours—irregular eating. It's swell the way Camels help my digestion—make my food taste better and set better. Camels don't frazzle my nerves."

Others have found that good digestion and a sense of well-being are encouraged by Camels . . . so

"for Digestion's sake . . . smoke Camels!"

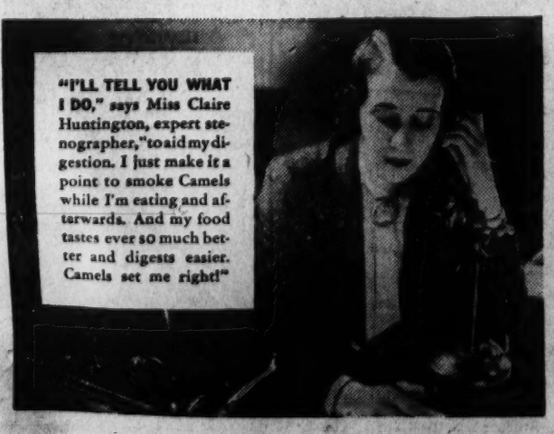

"I'LL TELL YOU WHAT I DO," says Miss Claire Huntington, expert stenographer, "to aid my digestion. I just make it a point to smoke Camels while I'm eating and afterwards. And my food tastes ever so much better and digests easier. Camels set me right!"

Good digestion and a sense of well-being are helpful allies for every one!

PEOPLE in every walk of life . . . men and women . . . agree that Camels ease strain and encourage digestive well-being. Millions of smokers find that "Camels set you right!"

Make Camels a part of your dining. The enjoyment of smoking Camels is followed by increased flow of the digestive fluids . . . alkaline digestive fluids . . . so necessary to good nutrition.

Camels never tire your taste or get on your nerves. And they bring you a cheery "lift" when you need it most.

LISTEN IN—FULL HOUR SHOW! Camel Cigarettes bring you a FULL HOUR'S ENTERTAINMENT! Benny Goodman . . . Nat Shilkret . . . Rupert Hughes, Master of Ceremonies . . . Hollywood Guest Stars. Tuesday—8:30 p.m. E. S. T. (9:30 p.m. E. D. S. T.), 7:30 p.m. C. S. T., 6:30 p.m. M. S. T., 5:30 p.m. P. S. T. WABC-Columbia Network.

COSTLIER TOBACCOS

Camels are made from finer, MORE EXPENSIVE TOBACCOS—Turkish and Domestic—than any other popular brand.

© 1936, R. J. Reynolds Tobacco Company, Winston-Salem, N. C.

OhioSunDrives Dr. Townsend From Platform

Pension Leader Finishes Speech at Rally Under Shade of Screen.

By the Associated Press.

Columbus, Ohio, Aug. 23.—The blazing sun drove Dr. Francis E. Townsend from the speaker's platform at an Ohio rally today, at which 5,000 to 6,000 heard the Rev. Gerald L. K. Smith assert that the Roosevelt Administration planned to embroil the United States in a world war in support of Russia.

Dr. Townsend, who said he had not yet recovered fully from an illness which prostrated him in Chicago, abandoned the speaker's platform at the State Fairgrounds to speak briefly in the shade of a huge screen used during the night program.

Smith, self-styled heir to leadership in the late Senator Huey Long's Share the Wealth movement, declared political issues in the United States had changed in the last thre years through—"first, economic panic; second, patriotic panic, and third, world conflict between communism and private ownership."

"I am convinced that a world war is being generated in Europe between the principle of private ownership, religion and constitutional government on one hand, with Communism on the other," he said.

"The Brain-trust Administration now in power under Mr. Roosevelt will attempt to throw us on the side of Russia.

"Roosevelt is about to do a Wilson repeat, 'he kept us out of war,' but it is a well-known fact that subtle forces of the Administration are already planning war strategy that will involve the United States. • • • The whole strategy of the Farley campaign is to foment class and racial hatred."

Townsend said, "If we do not see that the workers, who are set aside by the machine are provided for, chaos will result."

As he explained his plan to pay $200 a month to all persons over 60 years of age, the crowd cheered continuously.

He urged the Government to go into "the business of circulating money" and to hire all persons over 60 years of age" to handle that business for it.

Manila Battleship Heads for Junk Pile

San Francisco, Aug. 23 (AP).—The old cruiser Boston, which helped Admiral Dewey's squadron destroy the Spanish fleet in Manila Bay, is headed for the junk pile.

The vessel nearly sank when towed recently from its mooring to the Mare Island Navy Yard for projected repairs.

Navy officials decided repairs would be useless.

Stationed in Asiatic waters at the outbreak of the war with Spain, the Boston joined Dewey's fleet and, with the Raleigh and McCulloch, silenced a Spanish land barrage before destroying the enemy ships.

The Boston in 1903 was made flagship of the Pacific squadron. She cared for victims of San Francisco's earthquake and fire in 1906. She finally became a hospital ship at Mare Island.

She was built under a Congressional appropriation of 1883 and fitted with both sail and steam power.

Further Black Legion Indictments Forecast

Detroit, Aug. 23 (AP).—Assistant Attorney General Chester P. O'Hara predicted today additional indictments would be returned tomorrow in the grand jury investigation of the Black Legion, which already has charged 22 alleged terrorists with criminal syndicalism and conspiracy.

Thirteen of the 22 named as Black Legion officers in the indictment signed Friday by Circuit Judge James E. Chenot were in custody. Most prominent of those still at large was Virgil F. Effinger, of Lima, Ohio, described by Prosecutor Duncan C. McCrea as national commander of the Black Legion. Although Gov. Frank D. Fitzgerald has signed extradition warrants for Effinger, Ohio authorities declined to take him into custody.

ICC Will Ask Congress To Solve Time Problems

By the Associated Press.

Interstate Commerce Commision officials indicated yesterday they would ask Congress to solve the vexing question—who is to have authority to fix time standards?

In a ruling last week, the commission redefined the Eastern Standard time zone to include the lower peninsula of Michigan but denie da request for Eastern time by the City of Chicago.

The order called attention to "the complete lack of uniformity" which was said to result from fixation of varying time standards by individual States and communities, without regard for Federal designated zones.

Although they must be observed by the railroads and Government office, the Federal time standards are not mandatory upon States and communities.

Two Events Scheduled At McKinley-Langley

McKinley-Langley Community Center, First and T streets northeast, will close its summer season this week with two events, a program by children tomorrow night and a group of one-act plays on Thursday night.

The children's entertainment, consisting of play game, singing and a military drill, will be open to the public. The program will begin at 7:30 p. m. in Langley auditorium with Edward Sellenger in charge of the boys' drill. Mrs. D. E. Middleton is director of the community center.

Peasants Raid Village.

Warsaw, Aug. 23 (Jewish Telegraphic Agency).—Police in Wisonki Wibichi, a village 60 miles north of Warsaw, were investigating today a raid by 150 peasants who took possession of the village and demolished Jewish houses and places of business.

Wirephoto: Part of the Throng That Welcomed Landon at Middlesex

Associated Press Photo.

Gov. Landon, upon his arrival at his birthplace, becomes the center of an admiring throng of Pennsylvanians and Ohioans.

Landon

Continued from Page 1.

Taking as his text the first chapter of the Book of Hebrews, the first to the twelfth verses, the Rev. Mr. Shilling undertook to demonstrate that Jesus Christ was "the Christ of the ages."

The text was read from the Bible used by Gov. Landon's grandfather.

Follows Services Intently.

Gov. Landon sat through the service in sultry heat in the first pew in the church beside an elderly aunt, Mrs. Emma Lininger, and an uncle, William Mossman. The Republican nominee joined in the singing of hymns without the aid of a book and intently followed the service.

All West Middlesex turned out for the occasion, and since less than 400 persons could crowd into the church, the rest filled the street outside and listened through loudspeakers. Mr. Shilling invited two other local clergymen—the Rev. W. J. Holmes and the Rev. R. B. Harsha—to assist him.

Landon displayed some annoyance that he should be accompanied to church by a score of newspaper and motion-picture camermen, and consented to it only on the ground that he be left free during the afternoon.

Half a dozen photographers evaded the police guard outside the church, and, rushing in, prepared to take flashlight pictures of the Republican nominee. But the latter sharply waved them out of the church.

Subsequently Landon posed for the camermen, when he greeted four women who had known him in his youth. One of these was "Auntie" Mary Reed Baird, his first nurse. The others were Mrs. Harry White, Mrs. Ida Dunham and Mrs. Elizabeth Bucklew. Mrs. Young revealed that it was she who had heralded the news on September 9, 1887, throughout West Middlesex that "The Landons have a baby and it is a boy."

"Admission Charged to Home."

The Governor was born in a small room on the first floor of the Methodist parsonage, now used as the pastor's study. His mother had come home from Marietta, Ohio, to be with her parents when her first child was born. The house has now become a mecca for tourists. Across its front is stretched a huge canvas sign stating: "The Birth Place of Alf Landon." For admission 10 cents a person is charged, and picture post cards of the house bearing a photograph of the Republican nominee are sold three for 25 cents.

The front window of virtually every house in West Middlesex contains a picture of Gov. Landon, and every few feet there is a sign proclaiming "Welcome home, Alf." In Newcastle and nearby towns most of the householders have displayed pictures of the Republican nominee and other friendly messages.

Gov. Landon returned to the Newcastle home of the Renfros this afternoon. He will spend tonight there, boarding his special train early tomorrow. Mrs. Renfros, daughter of a former Lieutenant Governor of Pennsylvania, is a childhood friend of the Kansas Governor.

The Landon party will proceed northward to Erie, Pa., where the nominee will be greeted by New York Republicans. Then he will proceed to Ripley, N. Y., where he will leave his train to motor to Chautauqua to speak tomorrow night on "Education." He will arrive in Buffalo Tuesday morning, speaking there Wednesday night.

Colby Backs Landon.

Jamestown, N. Y., Aug. 23 (AP).—Bainbridge Colby, Secretary of State in President Wilson's Cabinet, declared his support of Gov. Landon in a statement to the Jamestown Post today.

"While I have not yet had the pleasure of meeting him, I am looking forward to doing so tomorrow and to hearing his address," Colby said. "Gov. Landon's candidacy carries the hopes of every American who knows what America stands for, and who respects the principles which have brought us to greatness as a Nation, and preserved our liberties as self-governed people. The thoughtful and independent Democrats throughout the country, and their number is formidable, are determined in this eletcion to rebuke the betrayal of their party by the Administration in Washington.

"They will not tolerate its disrespects and hostility to the Constitution, and its manifest purpose to subvert our form of government.

"As a Democrat, I am grateful that the Republican Party has given us, as a candidate, a man of loyalty to American principles and ideals, and whom we can and will support.

"The sanity, courage and sincerity of Gov. Landon are needed as these virtues were never needed before in the history of our country."

Copyright by the Associated Press.

Gov. Landon, as he leaned across the speaker's table at a dinner given in his honor after his Middlesex address, and greeted his aunt, Mrs. E. L. Lininger.

Saratoga Called U. S. Monte Carlo

New York, Aug. 23 (AP).—Saratoga, N. Y., in August was described by the National Crime Prevention League tonight as being the nearest approach to Monte Carlo that can be found anywhere in the United States.

In a letter from its Newark, N. J., headquarters to Gov. Herbert H. Lehman, the league reported on gambling and drinking conditions as found there by its observers and said:

"One of the greatest dangers of civilization is that such things can go on from year to year.

The letter, signed by the Rev. Noah C. Gause, secretary, said gambling dens were "wide open to the public and seemed to be on every one of the public streets."

"Any one, unhindered, can walk into these places and find roulette wheels, crap games, bird cages, stud poker games, blackjack and other devices known to the gambling world."

In the cabarets, the letter went on, "every table was taken and intoxicating drink was flowing like water."

"The whole picture of these night clubs and roadhouses at Saratoga is not surpassed by 'Balshazzar and a thousand of his lords.'"

Investment Put At 395 Millions In Home Repair

1,086,423 Loans Made Since Aug. 1, 1934, Housing Officials Report.

By the Associated Press.

Private banking and lending agencies, with loans guaranteed by the Government, were disclosed by the Federal Housing Administration yesterday to have invested more than one-third of a billion dollars in improvement of private property since August 1, 1934.

Altogether, 1,086,423 loans have been made, housing officials said, involving investments totaling $395,882,687. The Government did not advance any of this, however, since Uncle Sam's backing consisted entirely of insurance against loss by the lenders.

Single families were the heaviest borrowers, making 708,403 loans with a value of $211,180,696. Multiple residential properties were granted 208,928 loans with a total value of $67,031,342.

Retail stores and service trades accounted for 80,163 loans totaling $55,719,417. Loans made to commercial stores other than retail, totaled $16,621,644; farm property, $14,930,297; industrial, $14,859,074; institutional, $3,351,139, and unclassified properly, $12,189,078.

Approximately 55 per cent of the loans, or $216,968,345, was used for structural alterations and repairs. The rest was used for purchase and installation of machinery and equipment.

Clevenger Slayer Led to Death Cell

Copyright, 1936, by the United Press.

Central Prison, Raleigh, N. C., Aug. 23.—Clutching a worn Bible in his hand, Martin Moore shuffled up to the door of his cell on death row today and said he might as well tell he killed pretty, blonde Helen Clevenger.

Just 12 hours before, a Buncombe County jury found the gangling colored youth guilty of the murder of the New York University honor student at Asheville 40 days ago.

Until now, Moore, a former hallboy at the Battery Park Hotel, where the crime was committed, had said he confessed to the slaying because officers beat him.

"Ah might as well tell ah killed her," Moore said.

Whatever hope the 22-year-old boy had of escaping a lethal gas death next October 2, apparently left when guards clanged shut the door of his cell and left him in the row of living dead.

His story was almost word for word the confession the youth made to Sheriff Laurence E. Brown and which Moore denied from the witness stand.

Liquor Raids in Florida Net 70 Stills; 35 Jailed

Pensacola, Fla., Aug. 23 (AP).—Three Federal agencies, attacking by air, land and water, smashed at widespread illicit liquor distilling operations in West Florida during week-end raids reminiscent of the prohibition era.

The swiftly executed raids participated in by the Alcohol Tax Unit, Customs Service and Coast Guard were reported to have netted 70 stills, 35 prisoners and thousands of gallons of whisky and mash.

The West Florida drive was attributed to the killing of two enforcement officers in recent months.

John Gilbert's Possessions Go On Sale Today

Goods of Late Film Star to Be Placed on Auction Block on Coast.

By the Associated Press.

Hollywood, Aug. 23.—A wealth of movie history goes on the auction block tomorrow.

All the earthly goods of the late John Gilbert will be sold—the furnishings of his home and his studio dressing rooms, his guns, his tennis racquets, his phonograph records, even the shoes and socks and underwear that were in his home six months ago when he died.

Requests for the actor's personal effects have been pouring in since the auction was announced.

Marlene Dietrich, auctioneer Ben Bail said, wants his fountain pen, an ashtray that stood beside his bed, the pillows and some of his linen.

Scores of persons have spoken for one or all three of the masculine weddings rings he kept, long after he was divorced from the women who gave them to him.

His daughter, Leatrice Joy Gilbert, child of his marriage to the former actress, Leatrice Joy, has asked for his makeup box, some of his books and his chess sets.

The auctioneer said he expects a spirited battle between Virginia Bruce, fourth wife of the actor; Arthur Hornblow, studio executive, and several other people, for a bronze statuette that Gilbert prized.

Bail said he expected heated bidding over Gilbert's gigantic bed, which measures more than 8 feet in width. The whole list of articles numbers more than 2,000 and was valued at $50,000 in 1931, the auctioneer said.

'Defense for Peace' Held American Legion's Aim

Danville, Ill., Aug. 23 (AP).—Col. Howard P. Savage, of Chicago, former national commander of the American Legion, said in an address prepared for delivery today that "the American Legion stands for an adequate national defense for peace, not for war."

"It knows that our Government will not seek a war," he said at the annual convention of the Illinois department of the legion. "But it knows, too, that the gravest danger to peace is a weak defense. For that reason we ask for a defense which will insure us against invasion and the horrors of another war."

RUG Beauty Our Duty
CLEANED AND STORED
Call Mr. Pyle NA. 3257
SANITARY CARPET & RUG-CLEANING CO.
106 INDIANA AVE.

Save at Lanston's
THE REXALL DRUG STORES

15 PER CENT
OFF ON ALL TAILORING
FALL and WINTER WOOLENS
J. M. STEIN & CO.
523 13th St. N.W.

How Good A Driver Are You

Learn How You Would Act in a Road Emergency on These A. A. A. Driver-Testing Machines
(There Is No Charge)

How would you react in a driving emergency—
Do glaring headlights "blind" you—
How much do you actually "see" on the road ahead—

The American Automobile Association, with the aid of outstanding experts throughout the country, has designed these numerous driver tests to give you a better knowledge of your individual abilities as they relate to driving, so that you may recognize weaknesses and correct or overcome them by suggested types of caution. All tests are conducted by trained A. A. A. personnel and the combined exhibit is supervised by a skilled engineer. Do your part to decrease automobile accidents. You may save yourself the agony and cost of a serious accident.

This Week Only—Second Floor

These Tests Help You to Become a Better Driver.

Drivometer Test
Excitability Test
Selective Reaction Time
Blood Pressure
Strength
Color Vision
Visual Acuity
Field of Vision
Eye Dominance
Distance Judgment
Glare
Stereoscopic Tests
Hearing
Pencil and Paper Tests

WOODWARD & LOTHROP
10TH 11TH F AND G STREETS
PHONE DISTRICT 5300

WOODWARD & LOTHROP
10TH 11TH F AND G STREETS
PHONE DISTRICT 5300

Carnival Dot
Gowns, Pajamas
Gay and Collegiate

$3.95 $5.95

Heavy quality pure-dye satin gowns and pajamas, abounding in polka dots of many shades and sizes. Great popularity is predicted for them, especially at colleges. Grounds of navy, dusty rose and turquoise. Sizes 34 to 40.

SILK UNDERWEAR, THIRD FLOOR.

WOODWARD & LOTHROP
10TH 11TH F AND G STREETS
PHONE DISTRICT 5300

The New
Garsides
Greet the Fall in Black

$12.75 $14.75

Two basic styles, the oxford and the pump, in the Fall 1936 version—noticeably higher cut. Shown on the model—graceful oxford, high cut, with patent trimming. $14.75

Above right, gored pump, patent trimmed. $14.75

Below right, striking new pump with toe cut-outs, and cut steel buttons. $12.75

WOMEN'S SHOES, THIRD FLOOR.

The Washington Post

Registered in U. S. Patent Office.
An Independent Newspaper.
(Published every day in the year.)

Eugene Meyer, Publisher.
Floyd R. Harrison, Comptroller.

The Associated Press is entitled exclusively to use for republication of all news dispatches credited to it or not otherwise credited in this paper and local news of spontaneous origin published herein. Rights of republication of all other matter herein are also reserved.

OFFICES OF THE WASHINGTON POST.

New York, N. Y. ..... 270 Madison Avenue
Chicago, Ill. ..... 360 North Michigan Avenue
Detroit, Mich. ..... 3-341 General Motors Building
St. Louis, Mo. ..... 205 Globe-Democrat Building
San Francisco, Calif. ..... 742 Market Street

DELIVERED IN WASHINGTON.

Daily, Sunday, 1 yr.	$7.80	Daily, Sunday, 1 week	15c
Daily only, 1 yr.	4.20	Daily only, 1 week	10c
Sunday only, 1 yr.	2.60	Sunday only, per copy	5c

BY MAIL—MARYLAND, VIRGINIA, WEST VIRGINIA AND NORTH CAROLINA.

Daily and Sunday		Sunday Only		Daily Only	
One year	$9.00	One year	$4.00	One year	$6.00
Six months	5.00	Six months	2.00	Six months	3.50
One month	.85	One month	.40	One month	.60

OTHER STATES, MEXICO AND CANADA.

Daily and Sunday		Sunday Only		Daily Only	
One year	$11.00	One year	$4.50	One year	$7.80
Six months	6.00	Six months	2.50	Six months	4.00
One month	1.00	One month	.45	One month	.70

All Subscriptions by Mail Payable in Advance.

Entered at the Postoffice, Washington, D. C., as second-class mail matter.

TELEPHONE NATIONAL 4200.

Monday, August 24, 1936.

A Leader Lost.

In the death of Floyd Olson, the Nation loses one of its foremost practical progressives. He himself might have thought this faint praise. One of his favorite statements was "I'm radical as hell." Yet, curiously, he wasn't. He balked vigorously, for instance, at the "co-operative commonwealth" platform adopted in 1934 by the Farmer-Labor Party during his absence from Minnesota. Some estimate of his personal charm and political ability can be found in the fact that he was returned to the governorship notwithstanding this repudiation of his party's program.

Gov. Olson was probably the outstanding constitutional lawyer in the neighborhood of Minnesota. Though always eager to promote the fortunes of the working class—the hardships of which he well knew from his boyhood days—he persistently refused to adopt extra-legal methods. Restrained as his actions were, however, he nonetheless outstripped most of his left-wing contemporaries.

Gov. Olson had long anticipated Upton Sinclair's EPIC plan by putting the unemployed to work in State-owned factories. One of his early acts as Governor was to consolidate all State conservation agencies. He recognized the service of women in public office. And under his leadership Minnesota was among the first to install old-age pensions, to adopt a public works program as a relief measure, to regulate the sale of securities, to extend credit to disappointed farmers.

To accomplish these innovations, particularly in the face of opposition from the grain and lumber interests of Minnesota, the Governor needed the fullest co-operation of his followers, and this he was given, thanks to his consummate ability as an organizer. The Farmer-Labor Party of Minnesota stands today as one of the closest geared political machines of the country. Gov. Olson had hoped it could be expanded by 1940 to support him effectively as a third-party candidate for the Presidency.

With Olson gone, however, the future of the Farmer-Labor Party is doubtful. Being a comparatively young man, he had given little thought to the training of a successor. One person well qualified to succeed him is John Devaney, at present chief justice of the Minnesota Supreme Court. From the start he has had a commanding, if somewhat subdued, voice in Farmer-Labor affairs. It is rumored that he may resign from the bench and try for the late Thomas Schall's seat in the Senate, now temporarily occupied by Elmer Benson, who will run for Governor in the fall. If he does and succeeds, the Farmer-Labor movement may continue on its upward course, but not without missing sorely the genius of Floyd Olson.

Memorial To Jefferson?

If the proposed Thomas Jefferson memorial in St. Louis should be started under present arrangements, leaving aside its setback in the courts, it is more likely to become an ironic emblem of the New Deal than a shrine to the father of American democracy.

St. Louis is the only city in the country to which the Administration has offered a $30,000,000 park, to be financed chiefly by Federal taxpayers. Residents of that city cannot avoid connecting this generosity with the pressure applied to officials in Washington by Mayor Bickmann—the first Democratic mayor in St. Louis for 28 years. For it was only after he came to the Capital City and informed Mr. Farley that something had to be done for St. Louis that the idea of memorializing the forgotten Jefferson attained its full flower.

Strangely enough, this scheme was to be carried out under the guise of unemployment relief. Controllers of the New Deal purse allotted $6,750,000 from work relief funds, while the city for which the gift was intended raised $2,250,000. But, if the project should go forward, most of this enormous sum would have to be used to purchase land rather than create jobs. The 37 city blocks that would be cleared are assessed at about $5,000,000, and incidentally this property yields $196,000 annually in taxes. Destruction of numerous factories and business houses in the area, it is contended, would lead to increased unemployment at least temporarily.

If the United States Court of Appeals had not halted the project, one of the most serious blunders growing out of the Passamaquoddy and Florida ship canal projects would have been repeated. For only $9,000,000 has been set aside for this $30,000,000 undertaking. St. Louis' bond issue by which municipal funds were raised restricts the city to payment of only one-fourth of the cost. In other words, if this project should be undertaken merely through executive approval, Congress would have the alternative of leaving it unfinished or granting St. Louis an additional $15,750,000. This practice of committing Congress to expenditures it has never even discussed has been so thoroughly discredited that it is astounding to find the President again resorting to it.

The association of Jefferson's name with such undemocratic procedure is not the type of "honor" to which he is entitled from the present leaders of the party he founded.

Freedom With Security.

In the September issue of the *Atlantic Monthly* Walter Lippmann paints a vivid picture of the intolerable choices which the "influential doctrinaires of the contemporary world" are offering to the people of many nations. "The programs of reform," he says, "are everywhere at odds with the liberal tradition. Men are asked to choose between security and liberty. To improve their fortunes they are told they must renounce their rights. To escape from want they must enter a prison."

It is this thesis which Gov. Landon vigorously challenged in his address at West Middlesex. He gives no heed to the suggestion of the "defeatists" who say that we, too, "must choose between freedom and security." Instead he affirms his belief in the "American way of life," which implies freedom from the "coercive hand of government."

Gov. Landon believes that the political philosophy of the great liberals who founded the republic can be adapted to the requirements of our complex modern society without depriving the people of cherished rights or subjecting them to restrictions that destroy free enterprise. That does not mean he favors a *laissez faire* attitude on the part of the state under all conditions. Fatalistic acceptance of social evils—acquiescence in unfair and oppressive practices—is not a road to freedom but to enslavement.

"Government power must always be used unflinchingly," Gov. Landon says, "to correct the abuses and inequalities which exist." Regulatory intervention of this sort, indeed, makes it possible to combine freedom with security without changing the character of our political institutions or expecting the Federal Government to "restrict production, dole out jobs, and parcel out business opportunities."

A good many Americans have discovered what is implied in the substitution of government control for private initiative under various New Deal experiments. But discussion of the defects and advantages of planned economy is still confined much too strictly to material aspects of the question—that is, whether planning by government officials can be made an efficient substitute for private initiative and whether it affords a greater measure of security and well-being to the people. Gov. Landon, however, rejects regimentation not only because he distrusts its economic efficacy but because he believes it to be incompatible with the preservation of individual political liberties—which mean more to us than material security.

By defining liberalism in clear and simple terms, and explaining why he proposes to follow the road to freedom as well as prosperity, Gov. Landon has cleared the way for an intelligent discussion of the specific issues before the people. There was a time when the doctrines he has set forth would have been regarded as self-evident truths requiring neither explanation nor defense. But today these principles are challenged by powerful, organized groups. They may well be reaffirmed. For an intelligent choice cannot be made unless the people understand that the preservation of their liberties is jeopardized when extensive power over private industry is vested in the hands of government officials.

Parole For All Convicts.

Parole is here to stay, in the mind of Sanford Bates, director of the Federal Bureau of Prisons. Speaking before the Interstate Commission on Crime in Boston, he declared that the only complaint against the parole system is that it is not widely enough applied. He recommended that all persons when released from prisons or reformatories be placed on parole. In such wise, he said, they will have "protective supervision."

No expert knowledge of penology is needed to appreciate the fact that the period immediately following release from behind bars usually makes or breaks a man. Stigmatized by his incarceration, a new start is not easy and often he drifts back into criminal ways. A parole would give him a steadying hand and would also protect the public.

Without adequate supervision, however, parole is meaningless. It becomes then merely release from prison. But supervision is not to be had for the mere asking—it means more parole officers and parole officers must be paid. The District, miserably understaffed in this respect, will testify to the difficulty of obtaining extra funds for such salaries. In the long run, of course, the money should be more than repaid in terms of reduced crime and the promotion of public safety. Unfortunately, such sociological bookkeeping is only slowly comprehended.

Mr. Blanton's Defeat.

Representative Blanton was defeated on the very day that a special committee was selected to study the fiscal relations between the Federal and District governments. Together those events seem to inaugurate a new era in the handling of legislative and financial problems in Washington.

It is impossible, of course, to determine the extent to which Mr. Blanton's imperious attitude toward the District influenced his constituents in western Texas. A great many issues were involved in the fight against him, and indications are that most of them were not closely related to Mr. Blanton's service as chairman of the House sub-committee handling District finances. Certainly it would be unreasonable to assume that voters of the Seventeenth Congressional District in Texas ousted their representative to please Washingtonians.

The most reasonable assumption is that Mr. Blanton's constituents wearied of his tactics, just as did residents of the District. A large majority of Americans have a profound dislike for dictatorial conduct and soap-box methods when those characteristics are clearly evident. It is well known that teachers in Texas were irritated by the gag Mr. Blanton succeeded in clamping upon the schools here. Likewise his useless fight with the "damned doctors" must have counted against him. As The Post pointed out after the first primary had given Judge Garrett a majority of the votes, "the effect on thoughtful people there (in Mr. Blanton's district) is of course similar to the highly unfavorable impression such incidents have created here."

One of the most interesting aspects of this rebuke to Mr. Blanton is his loss of popularity between the first primary and the run-off. During that interval he conducted one of his typical whirlwind campaigns in which absurd statements about District affairs were freely mixed with personal denunciation of his opponent. The returns indicate that this sort of ballyhoo merely accentuated the voters' indignation.

Even if it may be assumed, therefore, that Mr. Blanton's disservice to the District was a minor issue in the campaign, his emphatic defeat certainly suggests that baiting of the voteless Capital City cannot be relied upon to win the hearts of "the folks back home." Western Texans have little interest in local affairs here. But they have a vital interest in the conduct of their own representative in Congress as it may be reflected by controversies in the District.

In any event, it is clear Mr. Blanton brought his defeat upon himself. This is not a period in which an offer to fight can be regarded as a substitute for thoughtful discussion on the basis of fact. Any boss who insists on imposing an arbitrary viewpoint upon his colleagues or his constituents is in a precarious position. His political career is limited by the length of time required effectively to crystallize the inevitable public resentment against such strategy. Mr. Blanton had not learned that lesson.

"Velocity" Dollars Slow Down.

From Alberta comes word that Premier Aberhart's "prosperity certificates" are beginning to appear in Sunday collection plates. One is torn between satisfaction at this evidence that the new monetary scheme is not working well and regret at the human frailty that forces an unwanted currency upon the defenseless churches.

The new money is really a device for enabling the government to anticipate tax receipts; it amounts to paying out tax-anticipation certificates to relief workers and government employes and subsequently collecting funds for redemption of these certificates from the people who receive them in payment for goods and services. Since a penny stamp has to be affixed to a dollar certificate each week, it was hoped that the new dollars would be circulated rapidly with the object of avoiding tax payments, thus stimulating trade and bringing prosperity to the province.

As predicted, however, the Albertans are not deceived by this round-about effort to levy a heavy tax upon users of the new currency. Instead of taking the money and trying to get rid of it, the safer procedure is to refuse it outright. Most merchants are said to be willing to accept certificates up to the total amount of sales taxes which are payable in this new scrip. Beyond that, they are increasingly reluctant to risk being loaded up with dollars having a limited circulation that would cost them 52 cents in taxes if held for a year.

No wonder, therefore, that some unfortunates who can neither throw the money back on the government nor use it to buy goods on satisfactory terms decide to let the churches struggle with the problem of finding a taker for the ironically named "velocity" dollars.

Judge Lynch.

From the St. Louis Post-Dispatch.

There is considerable dispute as to the origin of the verb "to lynch." Some students trace it to the name of James Lynch Fitz-Stephen, of Galway, Ireland, who, in the sixteenth century, sentenced his son to death for murder. Later, when a rescue mob appeared, he executed the son with his own hands without due process of law.

It may be true that Charles Lynch, who, as others believe, gave origin to the term, never sentenced anyone to death, but he qualified otherwise as a practitioner of lynch law. He was known to catch a thief, tie him to a tree and flog him and, as a self-appointed judge in revolutionary times, to hang up Tories by the thumbs until they were willing to shout "Liberty forever!"

The House That Tom Built.

Letters to the Editor

All communications must carry the writer's name and address, though pen names are permitted at the Editor's discretion. In fairness to other correspondents, brevity is requested. Letters are subject to condensation.

Coughlin, Et Al.

To the Editor of The Post—Sir: I have read with interest your editorial concerning Father Coughlin, and I have noted with mingled feelings of approval and chagrin the various comments that it has elicited from your readers. I wish to commend you for your timely and worthwhile article.

The greatest step in the evolution of democracy in this world was the separation of religion and State by our wise and liberal forefathers. The religious persecution of the people and then of the church, in turn, both in the past and present intolerant countries of Europe, bear thundering testimony of the manifest and malignant evils of such a system.

When, as a politician, Father Coughlin utilizes the encyclicals of ancient Popes to spread a message to voters not of his faith and pretends that the doctrines of his faith should embrace all the people of this country by prattling about patriotism, money changers, and following the word of the Lord, while in the meantime he fans the furious flames of racial hatred, he uses the name of God in vain. Further, he proves himself a virulent enemy of those principles of tolerance that our forefathers fought for and that were espoused in the Constitution of the United States.

He is an adept at catch-phrases and he is a skilled rabble-rouser. The fact that Father Coughlin called the organization that he had given birth to, the National Union for Social Justice, is indicative of that. In reality, that fanciful name is no more evidence of its purpose than that the National Socialist Party in Germany signifies that Hitler is a Socialist.

The peril in this country of Father Coughlin lies in the potential possibility that the ignorant masses of his faith (the intelligent ones of his faith are bound to disagree) will accept his word as a politician in the same spirit that they accept his beliefs as a priest, without stopping to deliberate that as a politician he has ulterior motives of self aggrandizement.

HARRY PARKER.
Washington, Aug. 20.

To the Editor of The Post—Sir: Mr. Lemke's ideas for helping the country are saner than Mr. Roosevelt's fantastic ideas of plunging the Nation into debt until it reaches a state of recovery. It sounds idiotic to me. Mr. Lemke intends to help all classes, not just the third party donors.

EDWARD P. WEBSTER.
Washington, Aug. 21.

The Single Tax.

To the Editor of The Post—Sir: Unusual interest has been aroused in the halls of Congress and elsewhere by the Ralston amendment to be voted upon by citizens of California in the November election. This proposes to repeal the obnoxious California sales tax and thereby relieve both labor and capital from a grossly unjust burden. Single taxers are, of course, supporting this amendment although it does not involve the single tax plan. But those interested in land speculation and land monopoly have shrewdly become alarmed at the Ralston amendment, knowing that it is likely to lead to the single tax upon ground rents. Incidentally, the only industry which would suffer by the adoption of this reform is the vacant lot industry.

So California newspapers are bristling with attacks upon the single tax as a measure which would confiscate "property." That American homes are far from being secure today is amply illustrated by the long list of tax sales published in every county of the land. The single tax would unquestionably make all homesteads more secure because it would abolish all taxes upon improvements of every kind, including buildings, machinery, livestock, as well as the burden of income taxes and tariffs upon imports. The only increased burden would fall upon economic rent or its equivalent, the rental value of land.

In Los Angeles each unit of population adds $332 to the value of that city's land, and its most valuable lots are worth $10,000,000 an acre. In reality the single tax plan is the most conservative of all measures for the restoration of prosperity and is coming to be so regarded by conservative men. It would simply place the burden of taxation where it justly belongs.

The criticism is made that it has been advocated for nearly 60 years without success. True, this is in contrast to the popularity of the Townsend and similar movements. But good things develop slowly. Even Christianity, after 1,900 years, has not yet been put into practice.

HENRY WARE ALLEN.
Witchita, Kans., Aug. 19.

Younger Generation Heard From.

To the Editor of The Post—Sir: I am writing as a member of the generation which the Republican Party and other organizations opposing the re-election of President Roosevelt would have us believe has been mortgaged and well nigh taxed out of existence. All over the country speakers bemoan and bewail our sad fate, but does anyone really care how we feel about it?

We see the whole Roosevelt plan in its proper perspective, in relation to what has gone before and what is yet to come. Our minds are as yet free from the selfish motives of personal business and financial interests that distort and obscure the welfare of the Nation as a whole. We are not too young to have forgotten the days that preceded 1932 or too old to see beyond today to the years of prosperity and freedom which the Roosevelt Administration has insured for us.

We are not yet far enough removed from our history books to have lost sight of the fact that a great revolution was fought to gain freedom for the American colonist, and that a great Constitution was drafted to protect and maintain the freedom of the American citizen. We can still remember that our forefathers did not throw off the reins of an inflexible, intolerable government in order to establish another equally as inflexible and intolerable as that which they had cast aside as unfit for a free, progressive people.

In the days of false prosperity that followed the war, our fathers forgot that man has always, and must always pay for what he gets in toil and sweat and blood. But we who grew up into a world grown desperate and weary, and saw a great Nation saved for us and our children do not question the methods of salvation or quibble over costs.

We realize that we must pay; but for a new America, a free America, an America insured of lasting prosperity, there is no price too great to pay. We, "the taxed and mortgaged generation," shoulder our burden cheerfully, proudly hoping to take our place in the line behind those early Americans who were also pioneers in the government, freedom and building of this Nation.

Perhaps you smile knowingly and say, "Just the idealism of youth." But it was youth and idealism and courage that built America and have preserved her. We have them all!

J. M. EVANS.
Central High School, '36.
Washington, August 21.

1936 And 1928.

To the Editor of The Post—Sir: What is the financial status of the country today as compared to what it was during the eight years prior to the so-called depression? The country was no richer then than at the present time. From 1920-28 every dollar was in circulation and every employable person was engaged. Then, 20,000,000 people gainfully employed with an abundance of supplies supported 120,000,000 without a dole. But 20,000,000 on a dole, as is now the case, can barely support themselves with the scarcity of supplies and billions of dollars locked in vaults.

Are we any better off today, walking the streets looking for a job, than we were eight years ago? No! Only those who are on the dole and are being supported by the Government with funds borrowed from the banks, which will soon become bankrupt from excessive taxation and the high cost of living. How is the Government going to reimburse the banks when taxation fails?

FRISBEY GILBERT.
Washington, Aug. 21.

'Bravo, Rebels!'

To the Editor of The Post—Sir: I am surprised at the great number of people who do not know that the loyalists of Spain are the Reds and the rebels are merely the Spanish people rebelling at the tyranny imposed on them by their Red government.

It is only natural that France and Mexico support the loyalists, for they, too, are governed by the Reds. If the people of this country were subject to a Red government, they also would rebel.

Bravo! Rebels of Spain.

MRS. C. MOORE.
Forest Glen, Md., Aug. 21.

Roosevelt And The Socialists.

To the Editor of The Post—Sir: It is noted that Mr. Roosevelt has written a letter welcoming the support of the Socialists. This is not surprising, but it is a little puzzling why the Socialists and the Communists should have nominated candidates when they have in Mr. Roosevelt the perfect and ideal candidate for their respective programs.

OBSERVER.
Washington, Aug. 21.

Thursday's Speeches.

To the Editor of The Post—Sir: I am a native Washingtonian and have read The Post for a great many years. It has always been known as an independent newspaper, giving both sides of a political campaign impartially. However, I note in Thursday morning's issue that you have given the full text of the speech made by Vice Presidential Candidate Knox, while Postmaster General Farley's speech has only been mentioned by giving quotations therefrom.

I fail to understand the discrimination. I hope in the future The Post will give its Democratic readers a "square deal." Both speeches were broadcast at the same time, and it may be that fewer persons listened to Knox's speech is the reason The Post gave them the benefit of the printed speech. I heard Mr. Farley and heartily agree with everything he said. G. L. P.
Washington, Aug. 20.

Transatlantic Mails.

To the Editor of The Post—Sir: I want to call to your attention a situation which must in time have a bad effect on all American publications. Perhaps you know about it.

I have been puzzled that incoming steamers bring me no newspapers from America, and there are times when the only American newspapers on sale in London and Paris were of a date 11 or 12 days previous.

Today, August 2, I received a bundle of papers issued from July 17 to July 23. Upon inquiry I find that second-class mail matter is placed in America on American boats only. It seems to me that subscribers are entitled to the best service transatlantic sailings afford and that Europeans should have full American comment available at the earliest possible date. C. J. L.
St. Moritz, Switzerland, Aug. 22.

The Post Impressionist

A Penny For His Thoughts.

Post Office, Monday.

"NOW this," said our host, "is a bit of real Washington."

A Washingtonian of the fourth generation, he addressed, not your columnist, but the other members of our party: a gentleman from Mississippi and a potato farmer from the Aroostook region of Maine. Our host's "this" included the balcony of a wharfside restaurant and all the surrounding landscape.

The Mississippian's gaze swept our neighboring diners.

"Washingtonians?" he inquired.

"Not all," our host replied. "I should think some of them were Government workers, and some others run-of-the-mine tourists. But that's not the point—or, rather, that's only part of it."

* * *

"The waiter tells me," your columnist told our host, "that the proprietress of this restaurant isn't a Washingtonian—that, on the contrary, she's a Swiss."

"Of course she is," said our host. "But that's only another part of the point."

* * *

The Down-Easter looked over the river, with its bobbing craft, the last red sunlight leaping on the water, the first pale stars climbing the eastern horizon.

"It is pretty," he admitted. "Still, so's Boston Harbor."

"And neither," said our host, "is that all the point."

* * *

Murmured the Mississippian:

"I've heard about dividing the atom—but isn't this point of yours getting to be too subdivided?"

* * *

"Not at all." The Washingtonian was most definite. "What I mean is that this city's a composite. There's the governmental Washington, the diplomatic, the tourists and the Washington of the Washingtonians born, bred and permanently residential. Yet all these elements, naturally conflicting and thrown together here, make a non-conflicting whole. In Washington, although it's a unit, you can find Europe, or any part of America, or——"

* * *

Music interrupted him—then dancing.

A violin began to play beneath the balcony. We, with one accord bent forward, saw the player turning up to us an Italian face bright with an Italian smile.

And at once bare feet, little feet, began to patter rhythmically. And there we saw a half-dozen children dancing to the Italian air: two girls with the black hair and blue eyes that spell Ireland, another girl as blond as Helsingfors itself, a pair of freckled redheads and one tiny fellow whose skin was as dark and whose eyes were as round as those of any actor in the cast of "Uncle Tom's Cabin" in the days when that drama was a "sure-fire stuff."

"That's what I mean," said our host. "A bit," he repeated, "of the real Washington."

* * *

The Aroostook man said: "Those redtops might come from Bangor or Sebasco, or from any farm in between."

Said the Mississippian: "But there's only one place where the black boy belongs. Look at him! None of 'em's got his pep, his grace. None of 'em's the natural-born dancer that he is. When the rest are tired out, he'll be asking for more. Don't I know his type? It takes the Southerner to know the Negro."

* * *

Then the balcony-folk threw pennies, and the children grabbed. It was a sight familiar to those who live here, but new to two of our special company.

Your columnist said it reminded him of Neapolitans diving for largesse in the Blue Grotto of Capri. The potato-farmer said it was like nothing he'd ever seen anywhere. The Mississippian said:

"But you'll see who'll get the most pennies. Not your Irish girls, nor your Finn—nor your Yankee redheads, either. It'll be that little black cuss. Don't I know the type? You'll see!"

* * *

We did. The pennies were drawn to him—or he had an uncanny instinct for determining their destinations. His fellow-dancers scrambled, sprawled. He merely bent from side to side, swung arms without visibly touching the ground; he missed scarcely a step of his dance—he missed still fewer pennies.

And, fulfilling the Mississippian's prediction, the dusky dancer was clapping for more music when his comrades were compelled to rest. . .

* * *

"What'd I tell you?" demanded the Mississippian, as we all descended. The little black boy—sweating, but unfatigued, stood there. "It takes a Southerner to understand the Negro."

But the Maine man peered at the boy's neck, where a dirty shirt had come open. He pulled back the shirt—not having any make-up on it, the boy's chest was white.

"What's your name?" demanded the Maine man. "And where are you from?"

"My name's Blaine Baxter," said the boy proudly, "and my home's the town o' Phippsburg, in Sagadahock County, Maine."

—Reginald Wright Kauffman.

Fair Enough

By Westbrook Pegler.

A Step Forward.

One beautiful ray of civilization shines through the clouds over Spain. Adolf Hitler has warned the Spanish government that Germany will not permit unlawful molestation of Germany's neutral vessels on the high seas. This represents a distinct change of mood and morals in Germany since the days of Admiral von Tirpitz and the unlimited submarine campaign, and tends to vindicate the position taken by Woodrow Wilson.

The properties of the present situation differ slightly in detail, but Germany obviously has reversed her attitude toward neutral shipping, which is a gain for international law. Hitler has gone even further, for he has claimed the protection of the law for the shipping of a neutral enemy—a cheering sign of redemption in a nation which once made hilarious sport of shelling neutral sailors adrift in open boats on the high seas, distinctly contrary to law.

* * * *

So let there be rejoicing in Geneva over a sinner's reptentance.

Of course, a captious adherent of the Spanish government might find a little fault with Hitler in the present case. There has been no declaration of war in Spain, and the ships of all nations, under a strict interpretation of the statutes, might seem to be free to move about as usual. Yet anyone so well informed as the German Caesar must have heard that there is a little trouble going on in Spain and, if he wished to be really neighborly to a friendly power, might be expected to stand off while the government put down the rebellion.

Surely, if rebellion arose in Germany he would resent open manifestations of sympathy for the rebels on the part of the Spanish nation. On the contrary, however, Caesar, through his admirals, has paid official compliments to the enemies of the friendly government of Spain, and German merchantmen interposed their sensitive presence in the line of fire where the government was drawing beads on the enemies of order and lawful authority.

Thislatter maneuver was reminiscent of the incidentat at Manila, when an earlier German admiral put himself in the way of the Americans and made a signal asking the British admiral what were his intentions, to which the British sailor responded with the reassuring signal to Admiral Dewey, "These Germans have rotten sea manners."

In these circumstances the German admiral withdrew, but the odds were even, if not more so, in that instance. The Spanish government forces in the present situation were in no condition to accept the challenges, amounting to provocation, which the German merchant boats presented. This made a great difference.

* * * *

The bloodshed in Spain has shocked the Nazi state, but it might be pointed out that when blood was spilling in Germany the Spanish government somehow managed to bear in mind that when factions start shooting, cutting and clubbing within a country, that is strictly a family row.

A Spanish ship running guns, ammunition and food to Hitler's opponents in those days or a Spanish admiral calling on the leader of the opposition might have aroused active resentment, even in so just and honorable a man as Der Fuehrer, and Spanish aviators instructing the enemy in the use of Spanish planes for service against Hitler might have been regarded as enemies.

But above all these considerations there is another gain for civilization in the feeling of the Nazi at this moment. For surely when the Nazi government goes sentimental to the point of deploring wanton destruction of holy things, bloodshed, brutality and bestiality, that represents a great step forward from Louvain, Rheims, the cemetery of Peronne, where the dead were dispossessed and the valuts used for dugouts, and from the method of the more recent rebirth of the Fatherland.

* * * *

In this country there is strong emphasis on the horrors perpetrated by the government faction, to the neglect of the Fascist horrors and of the horrors of ordinary life in Spain, which drove the people to the left. People don't torture their own countrymen, pillage and burn their own cities unless they have been made savage by ignorance, robbery and vicious exploitation.

This war seems to be a war of the people against a professional army backed by Hitler and by that other Caesar who wrecked the League of Nations—the only peaceful force, feeble as it was, in the civilized world—with an unprovoked and frankly predatory war of offense against the Ethiopians, 3,000 miles away.

Few Americans will sympathize with communism in Spain, if, indeed, this is a Communist government with Russian support and inspiration—a suspicion not yet ripened into facts by credible proof. But symapthy for the other side will be sucker sympathy. Certainly, this people has no reason to pull for the Italian Caesar in his effort to gain a Moroccan foothold near Gibraltar as the anchorage for his conquest of a new empire.

Christianity is said to be at stake, but this is going to be a war for territory and power, with Christianity as the come-on.

Copyright, 1936, by United Features Syndicate, Inc.

Ex-U.S. Army Officer Honored by Hungary

Budapest, Aug. 23 (AP).—A small whip and the courage of Brig. Gen. Harry Hill Bandholtz were honored tonight in Budapest.

In 1919 when the United States Army officer was head of the Interallied Commission in Hungary, he prevented a Rumanian band from plundering the National Museum in Budapest, facing the mob with only a small whip in his hand.

Gen. Bandholtz died May 7, 1925, but the Hungarians remembered.

They placed the whip in the museum, and tonight they ceremoniously unveiled a memorial to the officer, a statue of Gen. Bandholtz with the whip in his hand.

Fortunate WPA-ers

Government Sets Relief Workers In Philadelphia To Work Exhuming Art Museum, Providing Persian Palace, Not Sewer.

By Eugene Pharo.

Philadelphia.

NOW THAT the Olympics are over, the idea of a national competition in odd and interesting activities among various divisions of the Works Progress Administration, suggests itself naturally. If such a competition is established, there is a team of workers employed in the $11,000,000 Art Museum on the Parkway in Philadelphia, that probably will be one of the first to volunteer. They may be joined by others who are engaged in activities peculiar to the Quaker City.

One thought with which the Art Museum team is consoling itself, while engaged in highly difficult and technical work at pay far below that they were led to expect when learning their crafts and professions, is that they are engaged on a task of more exalted moment and of more permanently visible effect, than the construction of sewers. Sewers are laid underground and covered from view. When they are finished there is nothing to point at with pride, or to boast about to one's friends and relatives.

It is quite different when you have had a hand in the reconstruction of the boudoir in which Anne Boleyn once knew fleeting moments of felicity with the hearty King Hal, and which boudoir some millionaire has had taken down and transported across the Atlantic. Such a job will in the course of decades be seen and admired by countless thousands, and be the source of much meditation which it is perhaps not necessary to go into here.

There is more inrill also, to some of those attached to the "project," in putting together weird Hindu temples, Louis Quinze salons, and Italian Renaissance frescoes, than in laying sidewalks, curbs and gutters, or even than playing musical instruments at street intersections for the solace of summer vacationists.

Quaker City Workers Will Have Unique Diaries.

WHEN AND IF the long roll of WPA performers is called, those who have functioned in this supposedly humdrum town will have some of the most striking and interesting stories to tell of all the rest. The reason is that there are more unusual collections of material here or, which to work than are found in less ancient and historic places.

Home of many of the most distinguished citizens the Republic has known, Philadelphia has been also the locale of some of the most idiosyncratic. Benjamin Franklin, who left a pile of books whose rarity is unique, and which was added to by other early inhabitants of the town, unwittingly laid the basis for one WPA project that was told about in this space a few months ago. This was the ferreting out and cataloguing of many of the tomes, pamphlets and manuscripts in the stacks of the Library Company, of Philadelphia, laid away before the excellent Dewey system of decimal classification made their rediscovery a simple matter for anyone who could read a card catalogue.

Employment of about 100 "white collar workers," including teachers, accountants, clerks, newspapermen and others, on a more modern project was recounted still more recently in the report of a unit for visiting all the boys between certain ages who were arrested in Philadelphia and investigating ther personal and family attitudes toward such social activities as boys' clubs and inter-neighborhood athletic competitions. Object, that Satan then would find no evil still fo. busy hands to do.

"Tops" seems to have been found, however, in the work going on in the Art Museum, which the million or more persons who clogged the Parkway during the Democratic National Convention will remember as the stupendous building whose commodious steps accommodated a couple of thousand persons, intent on viewing beauties of the several States who competed for title of Queen of the Convention, and who watched the Mummers whenever mounted police had ridden down enough of the standing spectators to make room for the procession to pass.

Art Museum Grew Like National Debt—Irresistibly.

THE BUILDING itself grew almost in the same manner as has the national debt. A pet project of Eli Kirk Price, for many years arbiter of the Fairmount Park Commission, a member of the exclusive Philadelphia Club, and inveterate patron of the arts, it was begun with an appropriation of some kind of chicken feed, such as two or three million dollars. As the months and years dragged on, it was found that constantly augmented sums were needed to complete it.

By the time the exterior of the museum had been finished the total of $11,000,000 had been disbursed. The inside was still, however, a vast extent of echoing acres, in only a few of which had there been sufficient funds to install the various art collections that were in the possession of the city, or which had been donated to it during the work of construction. Then came the depression, and the attention of those who appropriated tax money was diverted to more stringent requirements than those of hanging pictures, or putting up for public view temples or trysting ch[illegible] of the past.

Art collections willed to the city by such Admirable Crichtons of the bar as John G. Johnson, or such traction magnificoes as P. A. B. Widener, instead of being exposed to the light of day in the vast, tomb-like salons of the completed pile, were let repose in packing boxes—though carefully treated and guarded—in the huge, catacomb-like basements of the edifice. Altogether, it was estimated by Fiske Kimball, the curator, a couple of years ago, it would take at least $2,000,000 to bring the treasures—valued at many more millions—upstairs and place them where they could be seen and enjoyed by the populace.

Little did he realize at that time that an idea which—if the matter were examined closely—would be found to have as many historic precedents as his museum, was soon to take shape in Washington and provide money in almost the magnificent denominations that rolled so sadly from his tongue. Some of it to be devoted exactly to the purpose of bringing those things upstairs. This money and the men it would provide would cause to be put together also many of the architectural items that had been taken apart to be shipped to the museum from obscure parts of Europe, Asia, Africa, but not Australia; some of them bought by moneyed travelers, some by representatives of the museum, some donated even by editors (the late editor of the Ladies Home Journal, Edward Bok, bought and presented a room from an historic Dutch inn).

Washington Provided Means Of Refurbishment.

THE IDEA that was reborn in Washington was, of course, the WPA. It involved the same kind of State-supported labor that built the Pyramids, and was to be devoted generously—at least, so far as the museum was concerned—to the same State-devised purposes as the Roman circuses, which were put together for the delectation of a populace largely fed from the public crib.

When in the course of time the need of the WPA to find projects on which to employ relief labor was confronted by the need of the Philadelphia Art Museum for prodigious amounts of money and a large corps of variously skilled craftsmen to lug its historic relics upward to the light, the marriage of needs was complete, and, in a way, timeless.

There is little wonder that the 348 workmen and their supervisors now at work at the museum preen themselves a bit in thinking of the more commonplace jobs they might have landed. One example of the tasks that are being confronted by the professional and technical staff, and by the members of 33 different construction trades, is the reconstruction of a room from a fourteenth Century Persian palace. The ceiling is at present composed of hundreds of fragments of gypsum-like stone, with widths of from 2 feet to one-half inch, which give no clew to their correct positions except by their edges and the faded and weathered carving that decorated the original ceiling nearly 600 years ago.

Beside it the reconstruction of a Chinese temple of the Ming dynasty, a Persian wall, and various interesting structures originally created by Moors, Turks, Arabs and Japanese, present comparatively simple problems; even though the careful numbering of parts of the Chinese temple was found to be in Chinese characters that necessitated the temporary addition of a Chinese scholar to the corps of workers.

Completion of the Persian palace fragment will qualify certain of the Philadelphia workers to win any international jigsaw puzzle contest that could be devised—except, perhaps, that of fitting in their activities with the ideas of taxpayers whose interest leans more decidedly toward a balanced national budget than toward the monetary problems of art museums.

Japan Delegates Reassure Institute

Yosemite, Calif., Aug. 23 (AP).—Dr. V. E. Motylev, Russian economist, expressed gratification before the Institute of Pacific Relations today over a declaration by Japanese representatives that their country had entered into no alliance with Germany and contemplated none in the near future.

Reports that such a treaty existed drew private expressions of apprehension last night

Off the Record.

By Ed Reed

Introducing—Jesse Owens!"

The Once Over

By H. I. Phillips.

If Miss U. S. A. Kept a Diary.

Met Alf Landon today through a mutual acquaintance. He's a Kansas boy and quite charming. We went to the Republican Club together and had a tete-a-tete. He's such an interesting conversationalist! He told me all about the economic situation, the tariff and the needs of industry, just as if we had known each other all our lives. Wouldn't Franklin be furious if he ever read about this?

* * * *

Tues.—Phoned Alfred this evening and he took me for a ride in the park. Our park! It was magical to listen to him tell how the country must get back to fundamentals. Oh, the music of his voice as he explained how he stood on the Cleveland platform, what he thought of the international situation, etc.! The trees were so green and the skies so blue. The taxi driver tuned in on the radio but it was somebody saying something about Tories and Alfred ordered it turned off. It is after wonderful nights like this that I wonder more than ever whether I ever really loved Franklin or Rex or Jim or Felix or any of those boys. Heigh-ho!

* * * *

Wed.—Here I am back with Franklin again. He was in his most alluring form today, smiling brightly and painting the most captivating pictures of the broader life. We rode through the country and I was enthralled as he gave me his word that soon there would be perpetual sunshine, summer twelve months a year and nonstop hurdygurdies everywhere. When I listen to him I forget everybody else. He wants me to promise that I will be with him in November. I wonder?

* * * *

Thurs.—Today I met a Mr. Lemke. He's in the same business as Alfred and Franklin, Politics. He isn't what you'd call good-looking but he has a lot of interesting ideas, even if you don't understand them. We went for a ride in the park and he held my hand and told me how I had been exploited by the bankers all these years.

* * * *

Fri.—Telephoned the Union for Social Justice today at the suggestion of a mutual friend. So many people answered the telephone and began talking at once that I had to hang up and ring all over again. Finally got Father Coughlin and he took me to lunch in a radio station. Later we went to ride in a microphone—our microphone! I couldn't get a word in edgewise but it was lovely to sit there beside him and hear him give his candid opinion of everybody and everything. What adjectives! What epithets! How unforgettable his denunciations! He told me all about his plans for reforming the world and said he hoped I would be with him this November. I suppose if I am not I will be a double-crosser.

* * * *

Sat.—Called up Norman Thomas today at the suggestion of a mutual friend. We went for a ride in the park, Union Square—our Union Square! He is quite handsome in a way. I asked him what he was doing and he replied, "The same old thing. Running for President on the Socialist ticket." He told me all about the problems threatening me and my future. He seems to know them all by heart. He asked me to promise I'd remember him the first Tuesday in November. I'm in a quandary. Franklin, Alfred, Charles, Norman and that Lemke man? They're all so nice and promise me so much! I'll have to do some deep thinking whether it hurts or not.

* * * *

Extra! Extra!

"Bankruptcy: Frank Mettreich, bologna maker, Woodhaven Boulevard, Ozone Park—Liabilities $18,789.00; assets none."—New York Times.

When a bologna maker goes bust in a Presidential year, that's news!

Knock! Knock!

Who's there?
Coan.
Coan who?
Coan and jump off the dock!

Knock! Knock!

Who's there?
Zimbalist.
What Zimbalist?
Zimbalist rolling off a log.

Racketeers are rushing in and paying up back income taxes. You know how it is: they hate to have anything dishonest on their consciences.

Knock! Knock.

Who's there?
Romeo.
What Romeo?
Row me over to the other side of the lake.

The liquor dealers are urging that women be asked to sit down and not drink at bars. But the problem is complicated by the disappearance of the old-fashioned bartender who would handle such a situation with a curt, "Sit down, lady, or I'll knock you down!"

Copyright, 1936, by the Associated Press.

Palestine Deports 15 Jews, Armenian as Reds

Jerusalem, Aug. 23 (AP).—The Palestine government revealed tonight it had deported 15 Jewish communists and one Armenian and was prepared to send a second group from the country next Wednesday in an effort to end disorders now in the nineteenth week. Fighting within Palestine continued, and in a battle during the night between police and Arabs, three Arabs were killed and one wounded.

Three United States Senators, Royal S. Copeland, of New York; Warren Austin, of Vermont, and Daniel Hastings, of Delaware, arrived in the city for a tour of Palestine during which they will study development of the country.

Stavisky Aid Seized.

Brussels, Aug. 23 (AP).—The police today arrested a man whom they identified as Alexis Pelissier, French financier and alleged accomplice of the late swindler, Serge Stavisky, who escaped from Paris in October of 1935. Authorities said he would be delivered to the French police.

Senate Leftists All May Resign In Mexican Row

Showdown of Radicals, Conservatives in Cardenas Cabinet Feared.

By the Associated Press.

Mexico City, Aug. 23.—Possibility the entire left wing of the Mexican Senate—consistent supporter of President Lazaro Cardenas—would vacate its seats in Congress emerged today in the wake of the "irrevocable" resignation of the majority bloc's three officers.

Senators Ernesto Soto Reyes, of Michoacan; Candido Aguilar, of Vera Cruz, and Pedro Torres, of Colima—President, vice president and secretary, respectively of the left wing—resigned those offices at a secret meeting of the group yesterday.

At the same time, they asked "indefinite leave of absence" from the Senate, citing as their reason the "political agitation" caused by the left wing's refusal this week to seat six candidates of the national revolutionary (government) party whom the party had declared election victors.

Denial of seats to the party's candidates led Thursday to the resignation of Emilio Portes Gil as president of the party, and predictions two members of the cabinet, if not more, would be forced to resign.

Fourteen of the 48 Senate left wingers—there are 52 Senators—were reported preparing also to ask for leave of absence, in "solidarity" with the bloc's officers, and it was held not unlikely the rest would follow.

Congress is scheduled to reconvene Sept. 1, when President Cardenas will deliver his annual message.

Political observers said they believed the Senate developments brought closer a showdown between conservatives and radicals in President Cardenas' cabinet.

There were rumors the left wingers believed the president still sympathetic with Portes Gil and the conservative administration faction he supposedly headed, and were seeking to force the chief executive to show his hand.

If they won, it was said, Secretary of Agriculture Saturnino Cedillo and Secretary of the Treasury Eduardo Suarez, if not others, would have to hand over their portfolios.

New Army of Colonials Created by Mussolini

Rome, Aug. 23 (AP).—Benito Mussolini created a permanent, volunteer colonial army for his reborn empire today. There is no limit to the number of men who will be accepted, it was announced. Enrollment will be opened immediately and will be closed September 9.

The ranks of the new army will be open to all persons fit for military service, including those now under arms and those in reserve. The new army will replace a division now being recalled from Ethiopia.

Marvelous Boy

By William Lyon Phelps.

Thomas Chatterton.

One hundred and 66 years ago today, on August 24, 1770, in an attic in Brook street, London, the poet Thomas Chatterton committed suicide. He was only 17 years old, having been born at Bristol in southwest England November 20, 1752.

I have been in the beautiful old church of St. Mary Redcliffe at Bristol, where there is a monument to him in the churchyard with the inscription written by Chatterton himself:

"To the memory of Thomas Chatterton. Reader! judge not. If thou art a Christian, believe that he shall be judged by a Superior Power. To that power only is he now answerable."

The sexton told me that although the monument was in the churchyard, it was in a plot marked off and not in consecrated ground; for the bishop at that time would not allow it. Remember what the priest said at the burial of Ophelia in Hamlet.

* * * *

St. Mary's is a wonderful Gothic church, and the cathedral at Bristol has a Norman rectangular chapter house, built about 1170, showing the transition in arches from round to pointed, and holding no center column.

Members of the Chatterton family had been sextons of St. Mary's for nearly 200 years, and when Chatterton was a child, his uncle took him all around the church, showing him the wonders of its architecture. His imaginative mind was filled with Gothic romance; and his versatility was so great that he contributed a variety of articles in verse and prose to the local periodicals, signing them with assumed names.

Later, he professed to have discovered the manuscripts of a fifteenth century poet, Rowley, who would have been a genius indeed had he really lived and written the poems which Chatterton himself wrote and ascribed to this mythical person. These poems were published in collected form, after Chatterton's death, in 1777. Fierce controversy naturally followed. They gave their real author, the boy Thomas Chatterton, immortality after he was starved to death. For in his London garret, entirely without resources, and being unable to obtain money for his writings, he took poison, after tearing up his manuscripts.

* * * *

Wordsworth in his poem "Resolution and Independence" used a phrase that will never be forgotten: "I thought of Chatterton, the marvelous boy,
The sleepless soul that perished in his pride."

Keats dedicated his first long poem, "Endymion," "to the memory of Thomas Chatterton."

In connection with Keats' great "Ode to Autumn," he wrote in a letter, "I always somehow associate Chatterton with autumn. He is the purest writer in the English language."

Copyright, 1936, by the George Matthew Adams Service.

Diplomatic Pact of Chaco Foes Aids Nations' Socialism Plans

Paraguay and Bolivia Given New Impetus in Program to Put Lands to Work Under the Peasants.

By the Associated Press.

Buenos Aires, Aug. 23.—Two of the most sweeping socialistic movements South America ever has experienced were given new impetus tonight with re-establishment of diplomatic relations between Bolivia and Paraguay.

Dictatorial regimes of those two Indian-American states gained added prestige with formal agreements signed at the Chaco Peace Conference, a move which terminated some five years of shattered relations during which Bolivia and Paraguay fought a three-year battle in the Chaco jungles.

Post-war dictatorships of the former belligerents are trying to make over their countries on new Indian-American patterns, germinating from Latin-American ideas and problems, and denying kinship with nazism, fascism and communism.

Feudal System.

Each country, since independence, has retained much of the feudal system which was a heritage of Spanish colonial days. Most of the land is held by a few wealthy families.

Bolivia, its principal wealth mining, covers 502,000 square miles, much of its territory occupying and most of its population living on the lofty Andes plateau.

The area is roughly the equivalent of Texas, New Mexico and Arizona combined, the population, 3,000,000, composed of 500,000 whites, 1,000,000 of mixed blood and 1,500,000 Indians. Many of the Indians speak only tribal tongues.

Paraguay, mostly lowland and sub-tropical, an agrarian land with few industries, has about 1,000,000 inhabitants in an area, including the eastern Chaco, approximately equivalent to Georgia, Alabama and Tennessee.

Climate Mild.

The climate is mild, and the easy-going people are mostly of mixed white and Guarani Indian stock. Many of them speak only Guarani. Twice they have shown themselves exceptional fighters, in 1865-70 when Paraguay fought Argentina, Brazil and Uruguay in a war which killed 80 per cent of the Paraguay population, and again in the 1932-35 war with Bolivia.

Such measures as obligatory work for everyone, minimum wage scales, and a projected system of corporative representation by unions of workers and employers, have developed in Bolivia under the regime of Col. David Toro, military dictator with a frankly Socialistic program.

"Land for All."

The doctrine of land for every peasant who will farm it—"the land is for he who works it"—has become the keynote of Paraguayan government policy under the rule of Col. Rafael Franco, whose professed ideal is "a natural democracy of peasants and workers," but no important change in the capitalistic system.

Each of the dictatorships—the Paraguayna dates from February 19 and the Bolivian from May 17—profess to have for a long-term objective the elevation of living and cultural standards of the great mass of population.

Franco combined his Paraguayan program of land distribution, which eventually will include 4,400,000 acres of idle land, with a drive to aid peasants in using modern tools and growing more cotton for export wealth.

In Bolivia, Col. Toro proclaimed a 53-point socialistic program, including a decree of compulsory labor for all able-bodied men. This was designed to step up Bolivian tin production and supply more foreign exchange for other projects.

Rajah in Los Angeles.

Los Angeles, Aug. 23 (AP).—Traveling incognito, the Maharajah of Indore India—one of the world's richest men—arrived here today by airliner, on a vacation trip.

No. 2

Fat and Lean Years

Heavy Cost of Drought to Be Felt Ultimately in Family Food Budgets.

Continued from Page 1

potatoes, milk, butter, eggs, cheese, fresh vegetables and fruits, canned goods will be severely hit by the drought. Wholesale prices of most canned vegetables rose sharply during June and July and are now considerably higher than at this time a year ago. Due to reduced supplies, total stocks of the principal canned vegetables for 1936-1937 are estimated at 93,000,000 cases, about 12 per cent less than the 1935-1936 figure.

Hogs were just beginning to come back when the 1936 drought struck. Familiar history, now, is the AAA's slaughter of "little pigs" in 1933 after the crop reached 61,598,000. There were only 57,177,000 little pigs on farms when the 1934 drought came along, and that left 37,007,000 little pigs in 1935. By January 1, 1936, farmers somehow had managed to get them up to 42,541,000.

Grain to Be Imported.

But with an estimated corn crop of 1,439,135,000 bushels, they can't feed that many. It takes about 20 bushels of corn to finish a healthy 235-pound hog for market, and hogs consume about 45 per cent of the corn crop. At that rate, farmers could feed corn to only about 33,000,000 hogs. Farm experts say the problem must be solved by short, efficient feeding, importation of some feed grain from Argentina, and selling hogs at market 25 or 30 pounds lightweight. At all events, more little pigs will go to market this fall, the fall crop will be smaller and the spring crop smaller. It will be 1938 before a substantial increase in hog numbers can take place, and it may be 1940 before the volume gets back to the five-year average, 1929-33. And that means higher pork prices beginning next year.

A somewhat similar situation exists with regard to beef, with prices expected to drop temporarily this fall, then rise sharply in 1937. When the 1934 drought struck, cattle numbers were the largest in history, 74,262,000.

When drought-stricken cattle were herded to market in that year, the Government purchased 8,280,148 of them to hold up prices, and slaughtered most of them for canned relief meat. The herds were back to 68,213,000 this year, and the Government already has renewed its cattle buying program in a small way. But despite more adequate supplies of hay and fodder, heavy drought marketings are believed unavoidable, and the thrifty housewife will profit for a time anyway from cheaper beef.

Bread Not to Rise.

The wheat crop is estimated to be around 633,000,000 bushels, slightly below the domestic consumption level, which was 655,000,000 bushels in 1935-36, and 661,000,000 in 1934-35. The crop is short in red spring wheat and durum, and much of this will have to be imported for macaroni, noodles and some bread flour. Millers, however, will make greater use of the more plentiful red and white soft varieties, and consequently AAA Consumers Counsel Donald Montgomery doesn't look for much increase in the price of bread. The once-towering wheat carry-over is now only slightly above normal, and wheat will be higher priced, on an import basis.

The Bureau of Agricultural Economics reports a sharp decrease in egg production, and egg prices probably will rise by more than the average seasonal amount between now and December. On the average, egg prices double from spring to December, and fall and winter egg prices are expected to rise by more than this average from the low prices in the spring. On July 15 the farmer was receiving an average of 20 cents a dozen for eggs.

"The prospective situation for poultry and eggs depends very largely on the course of the drought," reports the Department of Agriculture. "A continuance of it in its present severity will tend to accentuate the price changes indicated for 1936, will reduce the size of the laying flock to be carried into 1937 from that of present indications and will tend to raise egg prices throughout all of 1937."

As a result of the drought, dairy products in the next 12 months are expected to average higher than at any time in the last six years. Dairy production has been cut by the drought and output this winter will be at least as low as in the winter of 1934-35, because of poor pastures and higher feed costs. Butter prices already have increased sharply since early June, and even if the drought is broken in the near future, it seems probable that butter prices during the last half of 1936 will average higher than in 1935, and probably the highest since 1930. Although there has been little change in the average prices paid by dealers for milk, a continuation of the butter trend will probably result in higher prices for milk in many markets, farm experts say.

Potatoes Very Short.

The drought casualty probably most keenly felt by the average housewife will be the potato crop, for which an AAA curtailment program was planned, until the Supreme Court in effect killed the Warren potato act along with AAA production control. The estimated 280,000,000 bushels of potatoes to be produced in the 30 late main crop States, would provide a short ration of only 2 bushels each for potato consumers. Prices are expected to hold at high levels through the winter and spring months, probably reaching a 10-year peak.

Administration farm spokesmen attribute this generally upward price swing in most table commodities to the fact that the drought of 1936 came before the country had fully recovered from the record drought of 1934. How much the early and at one time drastic production control policies of the AAA contributed, through cutting down surplus reserves, is a matter for speculation.

Although there appears to be little of assurance in this price picture for the average housewife, Department of Agriculture spokesmen say there is no danger of an actual food "shortage."

"Although the production of some food crops has been seriously curtailed by the drought, the total supply of foods in general for the 12 months ended with June, 1937, appears to be ample for domestic consumption," said the Bureau of Agriculture Economics in a recent statement.

Baruch Favors World Accords On Pay, Hours

U. S. Financier, at London, Urges Pacts to Remedy Economic Ills.

By the Associated Press.

London, Aug. 23.—A solution of world economic warfare through international agreements on minimum wages and maximum hours was proposed today by Bernard M. Baruch.

The American financier and "friend of Presidents" had returned after a several days' visit to Prime Minister Stanley Baldwin of Great Britain at the latter's country estate.

"Nations are more suspicious of one another, more grimly embattled, arming more fiercely and quickly than ever before," said Baruch in a statement.

The financier, who was chairman of the United States War Industries Board in 1918, visited several European countries this summer and observed conditions.

He said:

"The astronomical sums spent upon armaments could give to the 'underhoused' living conditions approaching those which in our time and age they should enjoy. Not only hurriedly preparing with guns, gases, airplanes, bombers and all of the lethal weapons, every country is like a bristling industrial fortress, endeavoring to surround itself by commercial Verduns and Gibraltars—all economic instrumentalities aimed at the life of other nations.

Labor Laws "Vital."

"Every economic agreement between nations should be accompanied by an understanding or formula on a minimum wage and a maximum hour. Not that any nation should impose its ideas upon another, but any tariff or quota or money stabilization should have some stated minimum wage and maximum hour which a nation could not break without breaking the whole agreement.

"It is easy to see how currencies that have been stabilized or economic relations that have been agreed upon can be entirely nullified by the reduction of wages or by the lengthening of the hours of labor. This barbaric sweating of labor can jump any tariff wall or undermine any currency stabilization. Don't let us be blind to this fact.

Favors Crop Surpluses.

"The second most important thing is agriculture, now a world-wide problem. No one is satisfied with any system of planning which stops the production of what people want to eat and wear. Restriction or destruction violates our sense of ethics and economics. When nature smiles, giving bounteously of her products, why not accept them and prepare for those days when she is not in such kindly mood? We are often visited by drought and other natural manifestations that destroy the crops.

"In addition to what is being done, we should build up a new and extensive up-to-date warehouse system into which should be taken the surplus products of the soil which, as the experience over the ages has shown us, have always been used up.

"We can well afford to plan—with the modern knowledge of warehousing, air-conditioning and refrigeration—to receive gratefully from a bounteous nature and preserve for ourselves her gifts for leaner times. All of this would mean average better prices for the farmer and average better prices for the consumer.

"Countries like England are planning for food supply and protection in war. We should plan for protection and insurance against want in peace and war. The commodities commission passed by our last Congress is an instrumentality immediately at hand for the latter purpose."

EDUCATIONAL

Washington College of Law
Co-educational
Forty-first Year
Fall Term Begins September 21
2000 G St. N.W. MEt. 4585

National University
Fall Term Begins September 28, 1936.
SCHOOL OF LAW
School of Economics and Government
Registrar's Office
Open for registration 9 a. m. to 7 p. m.
818 13th STREET N.W.
Telephone NAtional 0817

Accountancy
Pace Courses: B. C. S. and M. C. S. Degrees. C. P. A. Preparation. Day and Evening Classes; Coeducational
Send for 30th Year Book.
BENJAMIN FRANKLIN UNIVERSITY
TRANSPORTATION BLDG. MET 2818

Camalier & Buckley

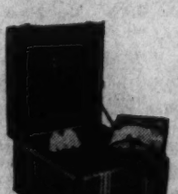

The Correct
Co-ed Ensemble
Comprises Four Pieces

NO. 4. HAT, SHOE AND EVENING CAPE CASE.

Holds 6 prs. shoes, 6 hats, 1 fur collar evening cape. The ease of packing makes this case a necessity for trips of 2 weeks or more. Black silk-lined to match other pieces of the ensemble. Size 20x20x12.

$20.00

THE OTHER THREE PIECES

Specialists OSHKOSH Luggage

No. 1. Fitted Overnight, 15 inches ... $17.50
No. 2. One-Week Tripper, 21 inches ... $17.50
No. 3. Two-Week Tripper, 29 inches ... $22.50

1141 Conn. Ave.

Camalier & Buckley The Leathermen

2 Doors Above The Mayflower

Expert Repairing

The Federal Diary

Registered in U. S. Patent Office.

By Samuel Lubell.

Bonus Layoff.

The first sizable layoff of temporary workers hired by the Veterans' Administration to get out the bonus will occur September 4, when 500 will be dismissed, A. D. Hiller, assistant administrator, has informed us.

A week later, between 100 and 200 workers with probational appointments are to be let out, with gradual dismissals following steadily until almost all of the 2,000-odd workers who were put on temporarily for the bonus work have been laid off.

The Administration is doing its best to absorb as many of the temporary workers into permanent positions as possible, Hiller said. Save for a few vacancies for probational appointees and some openings for stenographers and technicians among the temporary workers, the rest will have to be let go, he believed.

All workers being dismissed will be given sufficient notice in advance to permit them to take any accumulated leave. Hiller said he believed all of the 500 who are to go September 4 already have been notified.

Roy Boyd will represent Post-office Lodge, No. 105, at the A. F. G. E. convention in Detroit. Robert Hyland is his alternate. Jesse M. Jones, one of the two delegates of the Compensation Commission Lodge, No. 39, is the proud father of a 9-pound baby girl. Jones is secretary to Mrs. Jewell Swafford, chairman of the commission.

Safer Mines.

Despite the death last week of the two miners, who, with two of their more fortunate comrades, were trapped in a mine near Moberly, Mo., coal mines in this country are safer now than ever before. Credit for this lessening of mining hazards must go, in good part, to the Bureau of Mines.

A bureau inspector was at the Moberly mine flashing back reports of rescue progress to Daniel Harrington, head of the bureau's division of safety and health, in this city. Whenever a mine disaster occurs, the bureau's field workers hasten to the spot, not only to offer assistance, but to watch the progress of the rescurers as intently as a doctor does his patient—for it is by the number of mine deaths each year that the bureau measures its work.

Harrington, who is a statistically minded fellow, pointed proudly to the fact that while in the five-year period before the bureau was organized an average of 497 persons a year died in mine accidents, last year there were only 17 fatalities.

The first thing the bureau did upon its organization in 1910 was to attempt to prevent explosions. The cause of every mine explosion was studied, and an experimental mine in which the bureau could stage its own explosions was set up at Pittsburgh. From these experiments the bureau was able to prove to mine owners that dust aggravated explosions and that the sprinkling of rockdust in mines would lessen explosion dangers.

The educating of mine owners and miners in first-aid and safety practices was another task undertaken by the bureau. Since 1910 the bureau has given first-aid instruction to 936,197 miners, has distributed more than a billion copies of its first-aid manual, has held innumerable safety meetings, organized 450 safety clubs among miners and given a course in accident prevention to more than 6,000 mine officials.

When the bureau started its work, "show me" attitude was prevalent among most mine owners. Now that the bureau has "shown them" owners are eager to co-operate. Miners, however, are cold to the idea of safety instruction, because they are forced to study first-aid in the evenings after their day's work is done.

The third great sphere of activity of the bureau has been in the improvement of miner's lanterns and of the oxygen-breathing masks used in rescue work. It also conducts regular inspections of mines, submitting recommendations and politely worded criticisms.

Most of the bureau's safety work is done by the 70-odd workers in the field. The task of co-ordinating their movements, shaping field reports, answering 1,500 monthly inquiries and getting out a monthly news letter falls to Harrington and a staff of six, two of them stenographers and one, Mrs. Anna P. Brown, his secretary.

In editing the news letter, Harrington and Sara J. Davenport read through and clip items from more than 50 mining periodicals. G. W. Kintz, an engineer, handles the writing of reports, while Mrs. Willa B. Sheridan, revises the 500 to 600 field reports received each year.

A mine disaster gave Harrington, who is a graduate of the Colorado School of Mining, his first job. In 1900 a mine blast rocked Utah, killing 200 persons. Harrington was chosen to replace one of the engineers killed. Afterward he was a mine superintendent in Wyoming. He joined the bureau in 1914 and has been head of the safety division since 1926.

"I did things when I was a mine superintendent which now I would sooner cut my own throat than do," he remarked as proof of the progress of the bureau.

What worries him and other Bureau of Mines officials now, however, is the increase in mine fires in recent years. The Moberly deaths were caused by fire, not explosion. Harrington doesn't know why mine fires should increase while explosions declined.

Fleming With RA.

The Resettlement Administration's inspection division will have a new head starting September 1. He will be Lieut. Col. Phil B. Fleming, former deputy PWA administrator and until recently loaned by the Army to Passamaquoddy.

In his new post, Col. Fleming will be responsible only to Administrator Tugwell. Although having headquarters in this city, he will conduct numerous inspection trips around the country and will be responsible for the inspection of all R. A. projects, as to the progress of construction and the quality of work being done.

At 49, Col. Fleming has the reputation of being one "of the best" of the Army engineers. He was first in his class at West Point in 1911. In the years that followed he did engineering work on the Mississippi and Ohio Rivers, the Panama Canal and the Philippines.

When the PWA was created, Col. Fleming was drafted first as executive officer and later as acting deputy administrator of public works. He was placed in charge of harnessing Passaquamoddy's tides, becoming available for the R. A. when the Maine tide-harnessing project was voted down by Congress.

Dr. Clark F. Russell, newly appointed chief of the wildlife division of the National Park Service, plans to leave for Europe on an Oberlander Fellowship about September 6. While he is gone, Victor Cahalane, who has been acting chief of the division since the death in an automobile accident of George M. Wright, will carry on his duties. Dr. Russell's old duties as chief of the museum division of the Park service are being handled by Ned Burns.

Bon voyage to Mae Murray, statistical clerk in the Division of Loans and Currency at the Treasury Department, who sails from New York Thursday for Puerto Rico, where she is to teach English at a Government high school. Miss Murray was honored by her co-workers at a luncheon last week.

"Dangerous Dusts," the Department of Agriculture's new sound picture dramatizing the results of dust explosions during the milling and processing of agricultural products, will have a special showing at noon today in the south building auditorium.

Ship Movements

At New York.
Arrived Yesterday.
Acadia, from Yarmouth.
Arrive Today.
Queen Mary, from Southampton.
Transylvania, from Glasgow.
Sail Today.
No sailings scheduled.
Sailing Tomorrow.
Black Hawk, for Antwerp.
Examelia, for Piraeus.
Wartenfels, for Cape Town.
Sailing Wednesday.
Hamburg, for Hamburg.
Ingria, for Lisbon.
Queen Mary, for Cherbourg.
Washington, for Cobh.
Reported by Radio.
American Farmer, due pier 58, North River, Tuesday.
American Importer, due pier 60, North River, Tuesday.
Drottningholm, due pier 97, North River, Tuesday.
Laconia, due pier 56, North River.
Acadia, due pier 18, North River, Wednesday.
St. Louis, due pier 84, North River, Wednesday.
Europa, due pier 86, North River, Thursday.
Gripsholm, due pier 97, North River, Thursday.
Ile de France, due pier 88, North River, Thursday.
Konigstein, due pier 3, Hoboken, Thursday.
Lafayette, due pier 88, North River, Thursday.
Georgic, due pier 54, North River, Friday.
Hansa, due pier 86, North River, Friday.
President Roosevelt, due pier 60, North River, Saturday.
Scanpenn, due pier D, Jersey City, Saturday.

On the Air Today

During the vacation absence of John Heiney, Post Radio Editor, his column will be conducted by various Washington radio personalities. Today's guest columnist is Madeline Ensign, WOL's program director.

It is not uncommon, upon meeting people for the first time and having, as it were, proudly been presented as the "Program Director of WOL," to note that the newcomer really doesn't absorb the title at all and manages through devious means finally to ask . . . "Now just what is a program director?" Words generally fail me (if you can imagine that). But the fact still remains that the average listener actually knows little and cares less, perhaps, about those people in the radio business outside of anonuncers and performers. So, if you can stand it, gather around while I try to tell you something about a radio station program director.

No, he doesn't have to baton . . . but he has a man-sized typewriter, telephone, a carton of pencils (all equipped with erasers) gobs of carbon paper, a desk that looks like he's never learned the first rules of neatness and precision, schedules, schedules, and schedules . . . and a headache most of the time.

The program director has definitely to do with the programs and the people and announcers taking part. He takes a "model week" and maps out features of varied nature—news, music, instructive talks, regular services like "lost and found departments," police flashes, weather reports, etc. These are known as "fixed" and are moved about only by commercial programs. As commercial programs are planned and time is reserved, the program director endeavors to give the sponsor the time of day or night which will do him the most good—reach the largest audience for his particular merchandise. Likewise, having the listeners' interest constantly in mind, he endeavors to arrange programs so that variety will prevail and attention will be retained. For instance, two speeches should never be scheduled together, a whole evening of operatic arias would be bad, popular dance tunes would not be popular if you gave the folks too much, but a little of each interspersed with novelties, news, etc., make a full day's broadcast certain to please some, if not all, of the listeners. The program director of one station will acquaint himself with the schedules of other stations in his locality and endeavor to evade duplicating their programs.

The program director is responsible for every program emanating from his station. It is his duty to see that no program offends or breaks the written or unwrtten rules of broadcasting. He compiles each show. He auditions aspiring radio talent. Bathtub barytones flock to his office, along with those whose interviews are real delights in the day's work. Always, he must handle these people courteously, despite their oftimes rude handling of him—for they are John Q. Public and radio, is a public service.

A program director is as good as the people with whom he works. Announcers, by virtue of good judgment and sincerity of purpose, handle many a situation which arises right on the air and which may be beyond the control of the program director. Street interviews are the most repeated breeders of these "tight spots." Control operators have saved many a program director's job by using good judgment in a trying situation by "cutting" a restricted musical composition or word and letting the announcer make necessary explanations. If the announcers and control operators were not such bricks about such things I know one program director who would never have been able to tell you about this particular department at WOL.

MADELINE ENSIGN.

Culbertson on Bridge

When a Double Is Meant for a Take-Out.

To show your partner that your double is meant to be taken out, you must double immediately (at your first opportunity to double). If you previously have had an opportunity to double, and have not done so, a later double will be for penalties and your partner should pass.

A double never is meant for a takeout when your partner has made any bid, or when you have opened the bidding with a no trump bid or a forcing suit two-bid.

Finally, the doubled bid must be one no trump or not more than three in a suit.

Examples.

South	West	North	East
1 heart	Double (take-out)		

South	West	North	East
1 heart	Pass	1 spade	Pass
2 hearts	Double		

(Not a take-out, for West had a previous opportunity to double.)

South	West	North	East
1 diamond	Pass	1 heart	Double (take-out)

South	West	North	East
1 club	1 diamond	1 heart	Double

(East's double is not for a take-out because his partner has bid.)

A player who has opened the bidding may make a take-out double on the second round if his partner has passed his opening bid.

South	West	North	East
1 heart	Pass	Pass	1 spade
Double			

South	West	North	East
1 heart	1 spade	Pass	2-clubs
Double			

Squeeze Technique.

It is a well known fact that, with eleven tricks in a hand, good play often will bring home the twelfth either by a squeeze or a throw-in play. In the former case, however, it often is necessary to concede a trick at a convenient time in order properly to adjust the timing of the subsequent squeeze. That was the case in today's hand.

South, dealer.
Both sides vulnerable.

NORTH
♠ A Q
♥ K 9 8 7 4 2
♦ 5 3 2
♣ 9 3

WEST
♠ 8 7 6 3 2
♥ None
♦ 8 4
♣ Q J 10 5 4 2

EAST
♠ 4
♥ Q J 10 5 3
♦ J 10 9 7
♣ K 7 6

SOUTH
♠ K J 10 9 5
♥ A 6
♦ A K Q 6
♣ A 8

The bidding:

South	West	North	East
2 spades	Pass	3 hearts	Pass
3 no tr'p	Pass	4 spades	Pass
6 no tr'p	Pass	Pass	Pass

South's bidding was, to say the least, rather jerky. He did not even investigate the diamond suit. For all he knew, North easily might have held four to the jack. Strangely enough, the six no trump turned out to be the best contract.

West opened the club queen and declarer took stock. He could count eleven top tricks, but unless the diamonds should break three and three he would have to dig for twelfth. With the thought that a squeeze might be necessary, declarer let West hold the trick. The club ace won the next lead and five round of spades were run off. When it came time for East to discard to the fifth round, the wisdom of declarer's course became apparent, because at that time East was faced with the choice of letting go the guard to either hearts or diamonds. Hoping that declarer had started with only three diamonds, East held on to his heart stopper, but now declarer brought home his diamond suit intact for the twelfth and fulfilling trick. If declarer had won the first trick, he never could have squeezed East.

Monday is student day in Ely Culbertson's column. Write your bridge troubles and questions to him, care of this paper. Remember to inclose a self-addressed, stamped envelope.

Copyright, 1936, by Ely Culbertson.

The Post Radio Time-Table

Monday, August 24. Washington. Eastern Standard Time.

	WRC 316M—950KC	WMAL 476M—630KC	WOL 229M—1,310KC	WJSV 206M—1,460KC	
6:30	Gordon			Ssssh!	6:30
6:45	Hittenmark			"	6:45
7:00	" "	Morning Devotions	Art Brown	Sun Dial	7:00
7:15	" "	Betty Gould	" "	" "	7:15
7:30	" "	Cheerio	News	" "	7:30
7:45	" "		Art Brown	" "	7:45
8:00	News	The Wake Up Club	Sports	" "	8:00
8:15	Gordon	" " " "	Art Brown	" "	8:15
8:30	Hittenmark	Chicago	" "	" "	8:30
8:45	" "	Breakfast Club	News	" "	8:45
9:00	News	Morning Melodies.	Art Brown	Betty & Bob.	9:00
9:15	Hittenmark	American	Jack Barry	Cinderella	9:15
9:30	Doc Whipple	Bar	Police Flashes	John K. Watkins	9:30
9:45	Today's Children	Association	News	Hymns	9:45
10:00	David Harum	News	Band Music	Blue Flames	10:00
10:15	Metropolitan	Home, Sweet Home	Brevities	Montana Slim.	10:15
10:30	Echoes	Jack and Loretta.	Frances Northcross	Maurice Brown.	10:30
10:45	Voice, Experience	Edward MacHugh.	Balladeers	Hendrie Orch.	10:45
11:00	Dick Leibert	U. S. Navy Band.	Now and Then	Bookends	11:00
11:15	Honeyboy	" " " "	" "	" "	11:15
11:30	Harding's Wife.	" " " "	Pianologues	Merrymakers	11:30
11:45	Merry Madcaps.	" " " "	Morning Concert.	Sally	11:45
	AFTERNOON PROGRAMS.				
12:00	News	Joan and Escorts.	Lost and Found	News	12:00
12:15	Red River Days.	Listening Post	News	Memories	12:15
12:30	" " "	National Farm and	Ensemble	Rhythmaires	12:30
12:45	Summer Prom.	Home Hour	William Horvitz	Rhythms	12:45
1:00	Clint Noble's	" " "	Spotlight Variety.	Romany Trail	1:00
1:15	Orchestra	" " "	" "	Just for Ladies.	1:15
1:30	Mary Mason	NBC Music Guild.	" "	Manhattan	1:30
1:45	" "	" " "	" "	Matinee	1:45
2:00	P. Young's Family	Manhatters	Crazy Quilt	M'belle Jennings	2:00
2:15	Ma Perkins	"	Potpourri	Eddie House	2:15
2:30	Vic and Sade	Beatrice Mack	"	News	2:30
2:45	The O'Neills	King's Jesters	News	Hoosier Hop	2:45
3:00	Woman's Radio	Foxes of Flatbush.	Sweet and Lovely.	Musketeers	3:00
3:15	Review	Jackie Heller	Robert Keller	Concert	3:15
3:30	Gene Arnold	Quartet	Phil Bobys	"	3:30
3:45	Tamara Dmietri'ff	Alice Joy	Rhythmic Age	Variety Hour.	3:45
4:00	Let's Talk It Over	Musical Moments.	Today's Winners.	" "	4:00
4:15	" " " "	News	" "	Eton Boys	4:15
4:30	Jerry Sears'	The Singing Lady.	" "	Verrill Vocals.	4:30
4:45	Orchestra	Little Orphan Annie	" "	Wilderness Rd.	4:45
5:00	Bulletin Board	U. S. Army Band.	Folio of Facts	Dictators	5:00
5:15	" "	Tennis Match	" " "	Edna Sellers	5.15
5:30	News	Tea Time	" " "	News	5:30
5:45	Three Scampps.	Lowell Thomas	" " "	Renfrew	5:45
	EVENING PROGRAMS.				
6:00	Amos 'n' Andy.	Bill Coyle	Sports News	Loretta Lee	6:00
6:15	Uncle Ezra	Piano Duo	Dinner Concert	Arch McDonald.	6:15
6:30	Dance Hour	Soloist	Editorial	Charioteers	6:30
6:45	Heads Up	Education in News	Govt. Family	Boake Carter.	6:45
7:00	Fibber McGee	Gov. Alfred M.	News	Gov. Alfred M.	7:00
7:15	and Molly	Landon	Five-Star Final	Landon	7:15
7:30	The Voice of	Melodiana	Smoot Music	Pipe-Smoking	7:30
7:45	Firestone	"	True Detective	Time	7:45
8:00	Gypsies	Greater Minstrels.	Miss Sybil Baker.	Radio Theater.	8:00
8:15	"	" "	Treasure Chest	" "	8:15
8:30	R. Himber's	Carefree Carnival.	Jerry Junkin	" "	8:30
8:45	Orchestra	" "	Rhythm Rhapsody.	" "	8:45
9:00	Contented	Voters' News	" "	Ben Bernie	9:00
9:15	Program	Musical Cocktail.	Concert	" "	9:15
9:30	Friml's Orch.	Jolly Coburn's	"	March of Time.	9:30
9:45	Hittenmark	Pacific Inst.	"	Rubinoff	9:45
10:00	News	POSTILION	The Arnolds	Clyde Lucas	10:00
10:15	Leafer's Orch.	Ink Spots	Joe Fitzpatrick	Orchestra.	10:15
10:30	Magnolia	Pete Macias'	Orchestra	Arch McDonald.	10:30
10:45	Blossoms	Orchestra	News	" "	10:45
11:00	News	Shandor	Art Brown	Vincent Lopez	11:00
11:15	Busse's Orch.	Slumber Hour	and Varieties	Orchestra	11:15
11:30	Midnite Frolics.	" "	Frank Juele Orch.	News	11:30
11:45	" "	" "	Naylor's Orchestra	Barnet Orch.	11:45
12:00	Sign Off	Night Watchman	Sign Off	Sleepy Time	12:00
12:15		(To 2 a. m.)		(Until 1 a. m.)	

CALL RADIO CO.
GUARANTEED RADIO SERVICE
FREE ESTIMATE
636-38 H ST. N.E. · LINCOLN 7733
652 PA. AVE. S.E. · LINCOLN 7233

FREE RADIO INSPECTION
METropolitan 3500
SUN RADIO
938 F St. N.W.
11th & E St. N.W.
REPAIR PARTS FOR ALL MAKE RADIOS
Get Our Prices FIRST. Public Address System and Speech Amplifiers For Halls, Night Clubs, Dances and Orchestras Expert Installation
COMPLETE LINE OF AMATEUR'S SUPPLIES, WHOLESALE PRICES

Financial and Business Review

Steel Demand Lifts Activity To 6-Year Peak

Average of Scrap Prices at Top Level Since October, 1929.

Cleveland, Ohio, Aug. 23.—With demand still showing greater strength than in any recent comparable season, the national steel-works operating rate last week increased 1½ points to 72 per cent, highest since May, 1930, and 20 points ahead of the same week last year, says Steel.

Scrap prices rose to the highest levels in more than six years, further narrowing the spread between basic pig iron. Steel's scrap composite is now at $15.13, an increase of 30 cents from the previous week, and the highest since the last week in October, 1929, when it stood at $15.25. Whereas prices of heavy melting steel and basic pig iron were $13.50 and $19.13, respectively, at Pittsburgh in January, 1935, at present the gap has been reduced to a $16.50-$20.21 relationship.

Because of these sharp advances in scrap, which would lead to more extensive use of pig iron, steel-works operators are studying the obsolescence of blast furnaces. Since 1919, 203 stacks have been dismantled and only 20 built, although the remodeling and enlarging of existing units has resulted in a present rated capacity of 49,777,893 gross tons annually, only 100,000 tons less than in 1919.

After the long period of idleness during the depression, operators estimate that $25,000,000 would be required to recondition furnaces.

Automobile sales are holding up. Last week's production of 73,709 units exceeded output in the previous week by 17,030 and was more than 23,000 units ahead of the same week one year ago. With one manufacturer definitely decided on September 15 for the initial showing of 1937 models, and another likely to make a debut September 8, automotive requirements of steel are gradually becoming more pronounced again.

Baltimore Markets

Baltimore, Aug. 22 (AP).—(U. S. Dept. Agr.)—Cattle receipts, 175; Compared with Friday last week, better steers fully steady; spots stronger; lower grades steady to weak; cows and bulls unchanged. Bulk medium to good grass steers under 1,200 lbs., 7.50@8.00; heavier weights showing signs of gain up to 6.50; plain and medium offerings, 6.50@7.25. Comparable grade heifers around 6.00@7.00; good up to 7.25; odd head near choice, 7.75@8.00. Fat cows, 5.00@5.75 largely; odd head above; low cutters and cutters, 3.50@4.50; very thin kind down to 3.00. Bulls, 6.25; bulk heavy sausage kind, 5.00@6.00. Common and medium stocker steers, 5.00@5.75; few 6.00.

CALVES—Receipts, 200; unchanged for week. Good and choice vealers, 8.50@9.00; common and medium, 7.00@8.00; culls below.

HOGS—Receipts, 575; steady with Friday or 5@15 above last Saturday. Good and choice, 160 to 210 pounds, 12.00@12.30; desirable 220 to 250 pounds, 11.75@12.15; most 140 to 160 pounds, 11.60@11.85; 120 to 140 pounds, 11.25@11.45.

SHEEP—Receipts—None; lambs around 50 or more lower for week; ewes steady to weak. Good and choice lambs, 70 pounds and above, closed 10.25@10.50; lighter weights and less desirables, 9.75@10.00; common and medium, 7.75@9.75 and above; throw-outs down to 7.00; bulk slaughter ewes, 1.50@4.00; mostly 2.00 up.

APPLES — Bushel baskets, Maryland, Pennsylvania, Virginia and Delaware; summer Rambos, U. S. 1s, 2½-inch minimum, 75@85; Duchess, U. S. 1s, 2½-inch minimum, 75@85; Wealthys, U. S. 1s, 2½-inch minimum, 80@90; 2¼-inch minimum, 65@75; Maiden Blush, U. S. 1s, 2½-inch minimum, 75@85; Northwestern Greenings, U. S. 1s, 2½-inch minimum, 75@90; nearby, various varieties, unclassified, bushel baskets, 50@75.

CANTALOUPES—Eastern Shore, Maryland, 2-3 crates, various varieties, 50@75; flats, 40@50; nearby, ½-bushel hampers, Long Johns, 20@50; round, 15@40.

GRAPES—Maryland and Delaware, 2-quart Climax baskets, Moores Early, 10@12.

PEACHES—West Virginia, Pennsylvania and Virginia, bushel baskets, Elbertas and Belles, U. S. 1s, 2¼-inch minimum, 1.00@1.50, few higher; 2-inch minimum, 75@1.25, few higher; nearby, various varieties, ungraded, ½-bushel hampers, 25@65.

PEARS—Eastern Shore, Maryland, bushel baskets, Batrletts, U. S. 1s, 2-inch minimum, 1.75@2.25.

WATERMELONS—North Carolina, Maryland and Virginia, various varieties, extra selects, 35@40; selects, 20@30; primes, 15@18; culls, 6@8 each.

BEANS — Bushel hampers, Bountifuls, Eastern Shore, Maryland and New Jersey, 60@75; nearby, green, round stringless, per bushel, 1.00@1.10.

BEETS—Nearby, per bunch, 1½@2½.

CABBAGE—Nearby, bushel baskets, various varieties, 1.00@1.25.

CARROTS — California, crates, 3.00@3.50; New Jersey, 25@30 dozen bunches; nearby, 1½@2½ bunch.

CORN—Green, nearby, per dozen, sugar, 10@13; canners' stock, 10.00@11.00 per ton.

EGGPLANTS—Nearby, ½-bushel hampers, 15@25.

LETTUCE—California, crates, Icebergs, 2.25@4.50. New York 2-dozen crates, Big Boston, 50@65. Pennsylvania, 30@50.

LIMA BEANS (bushel hampers)—Eastern Shore Maryland, Virginia and New Jersey, 75@1.00. Nearby, ½-bushel hampers, 40@60.

ONIONS—New York, 50-lb. sacks, Yellows, U. S. No. 1, 75. Pennsylvania, 50-lb. sacks, Yellows, U. S. No. 1, 75.

PEPPERS—New Jersey, bushel hampers, 25@50; nearby, ½-bushel hampers, 15@25.

POTATOES—New Jersey, 100-lb. sacks, Cobblers, U. S. No. 1, 2.00. Maryland and Pennsylvania, 100-lb. sacks, Round Whites, U. S. No. 1, 1.80@1.90; field run 1.60@1.75.

SQUASH—Nearby, ½-bushel hampers, 10@25.

SWEET POTATOES—North Carolinas, bushel baskets, Jersey, U. S. No. 1, 65@70. Eastern Shore Maryland, 90@1.00.

TOMATOES—Nearby, ½-bushel hampers, ripe, best, 40@60; poorer, 25@35; canners' stock, 55@60 bushel.

EGGS—Market steady. Nearby current receipts 24@26. Southern, 21@23; whites, large, 28@29; few higher; mediums, 25@27.

Receipts—Butter, 1,301 tubs; eggs, 885 cases.

POULTRY—Chickens, Rocks, 13@21; few higher; mixed colors, 16@20; Leghorns, 16@17. Fowl, Rocks, 20@21; mixed colors, 17@20; Leghorns, 12@15; roosters, 12@14. Ducks Young Pekings, 12@15.

The Market

By Carlton A. Shively
A Special Correspondent.

European Worries Give Stock Bears an Excuse for Selling, but Trade Position Holds Good.

New York, Aug. 23.—Last week brought a decided brake to the excited speculation in grains and other commodities and prices swayed without much change of position. As an active factor in this year's production the drought in the Northwest is now largely a matter of estimate revisions; such damage as it can do has been done. Just how much lowering of farm purchasing power will come as a result is still a matter of guess work, but much of the deficiency will be made good this autumn by Government doles.

The stock market may still have been doing a little worrying over the effect of the drought in curtailing business activity. Undoubtedly the speculative element also have disliked what is regarded as a temporary swing in sentiment toward the New Dealers, and that may have been a consideration (along with their absence on holidays until after Labor Day) with large investors, who patently have been out of the market recently.

Of more importance as an encouragement to the bears, who in any event met a bull party weakened by the past several weeks of advance, creating a condition that usually demands a selling correction, was the growing ferocity of the fighting in Spain, the warnings given by great European powers, shifting of sympathies from one side to the other, and in general the emphasis placed by the markets on the unhealthy state of affairs abroad. Actual developments of the week probably were the excuse for rather than the cause of the weak speculative markets.

Trade Outlook Good.

Stocks closed with a selling rush which destroyed most of the past two weeks' recovery, and all but gilt-edged bonds turned heavy with them. Government issues remained firm, notwithstanding the expectation in some quarters that at the September tax date the Treasury may have to call for more cash, in addition to its refunding operations. As for the election, while New Deal success probably would hurt the markets, Wall Street is too accustomed to the ebb and flow of feeling on election guessing to take much stock in current notions.

Certainly the trade news does not warrant any growth of pessimism, looked at from a short-term viewpoint. Last week brought reports of another large gain in railroad car loadings for last week compared with a year ago, of a continued climb in electrical output, and of a jump in steel production. The steel industry is now operating at above 70 per cent of capacity, near the peak of the year, and with a firming price tendency. Motor activity for the moment is down on closing for new models, but current sales are reported good.

No man can speak with unquestioned authority on what is going to happen in Europe, but it is significant that Americans, reading the news reports or taking short trips to Europe, are decidedly more nervous over affairs than are the Europeans themselves. From well-informed people coming here from the other side, and from the testimony of those with settled judgment who have spent enough time abroad to see and hear something of value, the view is firmly held that there is little likelihood of a war in the immediate future. Americans were too complacent over the bad State of affairs in Europe 20 years ago; today they probably are too ready to anticipate the worst.

Merely on the basis of nervousness, we have more to gain, for a while at least, than to lose from a distracted Europe, so far as our securities markets are concerned. The fundamental need of the country and of others is a restoration of active international trade, and that cannot take place without settled political conditions for a foundation. On that score the elimination of even a commercially unimportant country such as Spain is a detriment.

While our best interests lie in a tranquil and prosperous Europe, there is no good reason for taking fright at symptoms of diseases caused by the depression. We have, incidentally, a few problems of that sort of our own. Meanwhile, our capital markets wll continue to be a refuge for foreign funds, both because of the relative stability of our currency and because recovery has possibilities of being carried further here than abroad, once the brakes of New Deal experimentation are loosened.

Changes in Currency.

When the Administration took office about 18 per cent of the currency in circulation was gold coin or certificates; the silver certificates, silver dollars and subsidiary silver being only a little more than 9 per cent of the total money in use. Now there are in circulation only $100,000,000 gold certificates, most of which are lost or held abroad, that amount being about 1.6 per cent of total money in use. Silver dollars, silver certificates and subsidiary silver now in circulation are approximately 21 per cent of all money, or, in other words, more than the combined gold coin and certificate circulation of the end of February, 1933.

Shoe Output Rate Holds at High Level

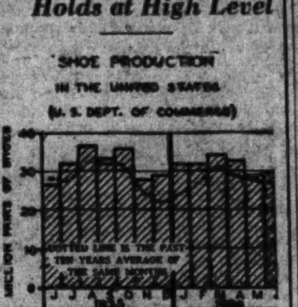

Boston, Mass., Aug. 23.—Shoe factories are continuing their high rate of production which in June was well ahead of last year. Women are the largest users of shoes purchasing three pairs to every two pairs purchased by men.

Store Sales Here Up 4.9% in Week

By the Associated Press.

Better business in the Fifth Federal Reserve District with a substantial margin of gain in the week ended August 19 over a similar period in 1935 is reported by the Department of Commerce. The Review says:

"Washington department stores recovered from the dip of the previous week and gained 4.9 per cent over both the preceding and the 1935 weeks. Bank clearings were slightly under the previous week, but were 18 per cent higher than a year ago.

"Moderate recession in retail trade in Baltimore from last week was noted, due to the heat, but this was offset somewhat by encouraging demands for house furnishings, fur and other types of winter apparel and school requirements.

"In Norfolk, department store sales were well maintained and last year's level was again exceeded."

Continental Shares To Be Reorganized

Cleveland, Aug. 23 (AP).—The preferred stockholders' committee of Continental Shares, Inc., announce plans for the reorganization of the company, an investment trust founded by Cyrus S. Eaton.

Under the plan, the new company would have a maximum of 500,000 shares of common stock, the only outstanding security. Preferred shareholders would get share for share in new common and each 200 shares of the present common and founders' stock would be exchanged for one share of the new common.

The committee headed by Col. Frank A. Scott, announced that assets of the company now are worth $7,750,000 at the market and liabilities are $3,150,000 in bank loans.

Tobacco Averages.

New York, Aug. 23 (AP).—The average price of U. S. type 12, grade B-4-F flue cured tobacco last week advanced to 17.4 cents per pound from 17.2 cents in the previous week, H. A. Stich, tobacco economist, reported today. In the corresponding week last year the average price was 22.9 cents.

Orders for Lumber Exceed Production

The lumber industry during the week ended August 15, stood at 70 per cent of the 1929 weekly average of production and 60 per cent of 1929 shipments.

This was the first week in four months in which reported new orders were in excess of production. Production was close to the top weeks of 1936; shipments were almost a record low since March.

Reported production during the week ended August 15 of 2 per cent fewer mills was 5 per cent below revised production figures of the preceding week; shipments were 6 per cent below and new orders 1 per cent below that week, according to reports to the National Lumber Manufacturers Association from regional associations.

Paint Sales Increase For 4th Straight Year

New York, Aug. 23.—Running ahead of all records back to 1930, production and distribution in the paint trade has started the second half of 1936 with no indication of a slackening of the rising trend which has persisted for 38 months, Dun and Bradstreet report.

While the widening industrial use, particularly in the automobile division, has accounted for much of the expansion, demand has been of the most general nature in the past decade. Despite the drought, sales to farm districts have not been slowed to any wide degree, the high prices for products keeping cash income above last year's.

Distilled Spirits Output.

A total production of 21,719,915 gallons of distilled spirits is reported for July by the alcohol tax warehouses. Of the total, 149,528 gallons were removed for denaturing and 325,990,193 gallons remained in bond.

Dow-Jones Bonds.

By the United Press.

New York, Aug. 22.

40 bonds	103.54	—0.05
10 first rails	111.28	—0.12
10 second rails	89.75	—0.13
10 utilities	106.21	+0.05
10 industrials	106.32	+0.02

Dow-Jones Averages

By the United Press.

New York, Aug. 22.

Stocks—	Open	High	Low	Close	Net ch.
30 industrials	161.25	162.35	161.05	162.14	+1.34
20 rails	52.01	52.52	51.95	52.44	+0.60
20 utilities	33.58	33.85	33.47	33.78	+0.27

Transactions in stocks used in averages today:

Industrials	83,200
Rails	30,900
Utilities	30,100

A. B. A. Studies Loan Activity Of Government

Research Covers Source, Return, Terms and Recipients.

New York, Aug. 23.—Detailed bank researches, covering all phases of practical operating and economic facts and conditions related to banking, are being made by the American Bankers Association, it was announced here today. The resulting material, it is stated, is being placed at the disposal of all State banking associations, which in many instances are extending the researches of the national association in their own States as part of the general program of banking development being fostered by the organized banking business.

Among the most extensive researches being conducted by the American Bankers Association is that of its committee on banking studies, which is making a detailed survey of Federal Government lending agencies and policies. The basic material, which is kept up to date by continuing studies, shows where the Government agencies get the money they lend, what liability the Government assumes, what subsidy it extends, what return it gets, for what and to whom the money goes and on what terms it is loaned.

"It is not the intention of the committee to express its viewpoint about any agency," says the foreword to this material. "Its intention is only to determine the facts. These facts properly assembled and presented should help banks to meet Government competition if and where it exists. The committee believes the Government entered the lending field at a critical period in order to aid banks and financial institutions. If the time has come for the Government to withdraw, it is the duty of bankers to demonstrate their readiness to take care of all sound credit needs."

Oil Earnings Seen Favorable In Second Half

New York, Aug. 23.—Excellent earnings for the oil industry during the second half of 1936 are forecast in a new report on the petroleum industry appearing by Poor's Industry and Investment Surveys. This would follow the most profitable six months' period since 1929. Aggregate earnings in the six months ended June 30, 1936, nearly tripled those of the like 1935 period.

"This creditable showing may be attributed to two factors, increased demand and a better price structure," says the report. "Both promise to remain effective during the coming months. However, gains over 1935 will probably be narrower than in the first six months since the industry's earnings recovery was well under way at this time a year ago.

"While depletion and depreciation charges remain arbitrary to a high degree, and methods of amortizing drilling costs are constantly subject to change, there is every indication that the full year's earnings will far exceed existing dividend rates. Consequently, it is logical to expect sizable extras before the close of the year, with the tax on undistributed profits proving a compelling stimulus.

"The major units are well situated financially and can afford to increase disbursements. Already, Standard Oil of Indiana has declared a 25-cent extra, the first since 1929, while South Penn Oil, Phillips, Seaboard, Standard of California and others have likewise resumed payment of extras. In certain cases, notably that of Phillips Petroleum Co., common stock has been offered to stockholders so that debt may still be retired, while earnings are paid out in dividends."

Bank and Surety Stocks Dip in Week

New York, Aug. 23.—New York City bank stocks sold at lower levels during the last week, according to records compiled by Hoit, Rose & Troster. The aggregate market value of 16 leading issues on August 21 amounted to $1,952,153,000, compared with $2,008,267,000 at the close of the previous week a decrease of $56,115,000, or 2.79 per cent.

Insurance stocks in the New York City market also declined further during the last week. The aggregate value of 20 leading fire and casualty insurance issues on August 21 totaled $628,919,000 compared with $646,568,000 at the close of the previous week, a decrease of $17,649,000, or 2.73 per cent.

First Trust Loans
Reasonable Rates and Commissions.
Tyler & Rutherford, Inc.
1520 K St. N.W. NAtional 0475
Loan Correspondent
Mutual Benefit Life Insurance Co.

Stationers
Office Outfitters
SINCE 1888
3 Convenient Stores
CHAS. G. STOTT & CO. INC.
1513 K.-1310 NEW YORK AVE.-824 17TH.
PHONE NATIONAL 4181

FIRST TRUST LOANS
Long-term REFINANCING . . .
Lowest Rates . . . 3-Year Construction Loans . . .
5% 5½%
BOSS & PHELPS MORTGAGE CO.
Loan Correspondent
John Hancock Mutual Life Ins. Co.
1417 K St. N.W. NA. 9300

Band Concerts

United States Marine Band.
Marine Barracks, 8 P. M.

March, "General Russell" .... Talbot
Overture, "The King's Lieutenant" .... Titl
Solo for harp, "Irish Rhapsody" ..... Pinto
(Musician Joshua Tyler)
Excerpts from "Sweethearts" ...... Herbert
Trombone solo, "Atlantic Zephyrs" .. Simon
(Musician Olin Maxfield)
Waltz, "Artist's Life" .... Strauss
Duet for percussion, "The Two Drummers" .... Schreiner
(Musicians Charles Owen and Oliver Zinsmeister)
"Meditation" from "Thais" ...... Massenet
"Manhattan Serenade" .... Alter
"On the Trail" from "Grand Canyon Suite" .... Grofe
"Dance of the Hours" from "La Gioconda" .... Ponchielli
"The Marines' Hymn."
"The Star-Spangled Banner."

United States Army Band.
District of Columbia World War Memorial, 7:30 P. M.

March, "Law and Order" .... Alford
Rhapsody, "Slavonic No. 2" ... Friedemann
Folk dance, "Norwegian No. 2" ..... Grieg
Solo for saxophone, 'Juliana' .... Gurewich
(Eugene Hostetter, soloist)
March, "The Globe Trotter" ... Hernandez
(Dedicated to Arthur Reilly)
Fantasia, "Home Sweet Home the World Over" .... Lampe
Fox trot, "Bye Bye Baby" ...... Handman
Variations, "Showing Off Before Company" .... Short
Finalle from Symphony in F minor No. 4 .... Tschaikowsky
March, "The Regiment's Return" ... Crosby
"The Star-Spangled Banner."

United States Navy Band.
Sail Loft, Navy Yard, 11 A. M.
Hour of Memories Program.

March, "Spirit of St. Louis" .... Turner
Rhapsody, "First Roumanian" ..... Enesco
Solo for trombone, "Inflamatus" ... Rossini
(Musician Clarence Edwards)
Hymn, "Jesuh Saviour, Pilot Me" .... Gould
Song, "Mother Dear" ...... Mrs. A. Gillett
Solo for violin with band accompaniment, First Movement from "Symphony Espagnole" .... Lola
(Musician Bernard Rosenthal)
Tone poem, "Vistas" .... Gillette
A modern rhapsody, "Headlines" .... Colby
Popular, "Louisiana" .... Schafer
Valse, "A Night in Vienna With Johann Strauss" .... Compile by Benter
Medley, "La Cucaraha" .... arr. Grofe
March, "Comairons" .... Benter
"The Star-Spangled Banner."

United States Navy Band.
East Front of the Capitol, 7:30 P. M.

March, "Comairons" .... Benter
Overture, "In Springtime" ...... Goldmark
Solo for trombone, "Autumn Dreams" .... Zimmermann
(Musician Clarence Edwards)
Tone poem, "Vistas" .... Gillette
Valse, "A Night in Vienna With Johann Strauss" .... Compiled by Benter
Solo for violin with band accompaniment, Firt Movement of "Symphony Espagnole" .... Lalo
(Musician Bernard Rosenthal)
Medley of "Old Favorites" .... Compiled by Benter
Prelude from "Lohengrin" .... Wagner
Rhapsody, "First Roumanian" ..... Enesco
"The Star-Spangled Banner."

Star Scarcity Still Is Acute Studio Problem

Only Fifty Real Winners in Harness and That Is Not Enough.

By the Associated Press.

Hollywood, Aug. 23.—Public disinclination to buy anything—even movie tickets—without a look at the goods is the driving force behind Hollywood's relentless and never-ending quest for stars.

The industry spends millions on stories, directors, and what not, but its main concern is to provide an attractive answer to the moviegoer's inevitable question, "who's in it?"

A motion picture, being, of necessity, one of the few commodities sold sight unseen, the ticket buyers find their guide in previous knowledge of what may be expected from a given player in the way of performance, and story and entertainment values.

A studio with a galaxy of money-making assets concentrates its efforts on keeping its assets alive and interesting. The organization that lacks star power must develop personalities; while so doing, it hires or borrows the best names it can get.

Twentieth Century Lucky.

Particularly fortunate in this latter respect has been twentieth century Fox. Through its affiliation with Metro-Goldwyn-Mayer, whether it is of a business of a personal nature, the Schenck-Zanuck Co. has been enabled to turn out box-office pictures studded with M.-G.-M. stars. The people it has borrowed include Freddie Bartholomew, Myrna Loy, Wallace Beery, Lionel Barrymore, Virginia Bruce, Ted Healy, Jean Hersholt and Rosalind Russell.

Meanwhile, it has been developing new people including Don Ameche, J. Edwin Bromberg, John Carradine, June Lang, Simone Simon and others.

When Sam Briskin took charge of RKO, he discovered an alarming lack of stars. It had some high favorites, including the Rogers-Astaire team, Katharine Hepburn, Irene Dunne and Ann Harding, but not enough to make RKO's program. Briskin borrowed here and there, the while acting on his promise to obtain 25 new, and important, names within a year.

Columbia Has Cashed In.

Next to Twentieth Century, Columbia has been the most fortunate borrower. It took Gable from M.-G.-M. and Colbert from Paramount and made a million in cash and more millions in prestige with "It Happened One Night." In the last two years it has borrowed many others to augment its slender star list.

Universal, under a new ownership, is faced with the biggest problem. With the exception of Buck Jones, Edward Everett Horton and Karloff, its roster is starless. It borrows whom it can. The new management's first important film co-starred Paramount's Carole Lombard and M.-G.-M.'s William Powell in Eric Hatch's story of "My Man, Godfrey."

The Warner-First National organization is well equipped. It is interesting to note that this studio never has developed a first-line feminine star, but that it has built more than its share of male celebrities.

M.-G.-M. "Rolls Its Own."

M.-G.-M.'s list is impressive and is continually expanding. It builds its own stars from raw material, although it has been particularly successful in making stars of players who failed to click with other organizations.

Paramount, recently reorganized, has the greatest number of players under contract, but it has neither the least nor the most stars. The studio now is concentrating on star-making, which explains why it has nearly 80 actors and actresses under contract.

United Artists, being a group organization for releasing purposes, can claim the three or four Goldwyn stars, the handful of Wanger and Selznick people, Chaplin and the English players of Alexander Korda's pictures.

The most liberal estimate places the number of ace stars—the ticket-sellers—at only 50. Any producer will tell you that 50 isn't nearly enough.

Meadowbrook Home Attracts

Many visitors are going to Meadowwood, a new suburban development being featured by a recent Washington Post model home. This new community may be reached by driving out Sixteenth street or Georgia avenue northwest to the traffic light at Silver Spring, Md., then 5½ miles out the Colesville pike, past Indian Springs Country Club and Burnt Mills Hills to the project.

The model home furnished by Hutchison, Inc., and draped by John F. Ligon is a modern, spacious brick dwelling with three large bedrooms and full attic. It is equipped throughout with Venetian blinds.

It has a built-in garage, modern oil heat, electric kitchen, tile bath and spacious porch. In this residential operation of the Meadowwood Development Co. are brick homes of unusual charm, each with a half-acre of ground. The tract, 87 acres in area, is landscaped and permanently restricted.

Cup Cruise Dancers, Singers Will Rehearse

Singers and dancers who will appear in the floor show and deck entertainment on the gold cup cruise of the President's Cup Regatta Association Thursday night will hold their final rehearsal at 5 p. m. today on the steamer Potomac.

Sixteen members of the Estelle Wentworth Opera Group will take part. Other performers will include Eugene Kressin, Jeannette Bittner, Fillis Speich, Marjorie Beall and Henry Nestor.

Park Dance Tonight.

The regular Monday night park dance given by the Federal Music Project in co-operation with the National Capital Parks on the south drive of the Ellipse will be held tonight from 9 to 11. The weekly dances will continue through September.

Nelson B. Bell

About The Showshops

AS AN anticipatory gesture in recognition of the wide public interest that will center in the story of the screen play to be given its world premiere and international press preview in Loew's Palace Theater on Thursday night of this week at 8:30, The Washington Post tomorrow morning will begin the publication of the motion picture serialization of Samuel Hopkins Adams' novel of "The Gorgeous Hussy."

BELL.

This is the fascinating story of society and politics in Washington in the days of Andrew Jackson, Dolly Madison, Daniel Webster, Mr. Randolph, of Roanoke, and other fabulous figures of the early years of the nineteenth century. However, it should be understood that this is no tedious, cut-and-dried fragment of dull history. Mr. Adams makes it clear and emphatic in the foreword to his novel that he has been bound by none of the inexorable demands that are cast about the true historian. His work is a work of fiction, but with a factual background which he has fashioned without too much concern for the actual chronology of events. He even admits to the possibility of an occasional anachronism or so. In short, Author Adams makes it plain that his primary purpose was to contrive a lively story of life in the Capital when one of its most extraordinary figures was Peggy O'Neale, the Georgetown innkeeper's daughter, who is reputed to have become the power behind the Jackson Administration.

This is the role to be portrayed upon the screen by Joan Crawford, supported by such luminaries as her husband, Franchot Tone; Robert Taylor, who has emerged of late months as the cinema's dominant matinee idol—if there is any such thing in this days and age—Lionel Barrymore, as Andrew Jackson, and others of like standing.

The full-page installment of "The Gorgeous Hussy," to be published in tomorrow's Post, will encompass more of the story than I have found time to read since receipt of a copy of the book from the hands of Ray Bell—no relation—of the Loew organization in Washington. I have read enough of it, nevertheless, to know that it is a delightfully written tale that will be of particular interest to Washington, both in type and on the silver sheet.

There can be no question of the facility with which the Samuel Hopkins Adams fictional creations lend themselves to translation to the screen. That was amply demonstrated by the success of "It Happened One Night," in which Claudette Colbert and Clark Gable won the Academy awards for 1934, adapted, it will be remembered, from Mr. Adams' breezy magazine yarn, published under the title of "Night Bus."

* * * *

The bigwigs of Hollywood and Gotham already have begun to drop in on the Capital in preparation for Thursday night's first presentation of "The Gorgeous Hussy" on any public screen in the world. On Saturday, Howard Strickling, Metro-Goldwyn-Mayer's Hollywood publicity chief, flew into town and was joined in Norman Pyle's suite at the Willard by Bernard Sobel, former Ziegfeld press agent and drama editor of the New York Mirror and in the first flight of Broadway's theater essayists. Both of these talented gentlemen have been concentrating on the bizarre career of Peggy O'Neale to a degree that already has placed them on a parity with the foremost of her biographers. They will be back for the grand splurge Thursday night, along with practically the entire Loew and M-G-M executive staff this side of Los Angeles. An exceedingly large evening is in prospect at the Palace.

* * * *

When what Bob McCormick affectionately refers to as "the noble old Rialto" reopens to the public on Thursday, September 17, under the direction of Mrs. Louise Noonan Miller and Abe Tolkins, operators of the Little Theater, the inaugural attraction is expected to be either "Grand Hotel," with Garbo, the Barrymores, Wallace Beery and one of the most imposing casts ever assembled, or "Back Street," the Fannie Hurst story, costarring Irene Dunne and John Boles. Failing both of these, the selection then may be made from "A Farewell to Arms," with Helen Hayes, Gary Cooper and Adolphe Menjou; "Berkeley Square," with Leslie Howard, or some of the other fine pictures for which the management has articled.

At the same time, Washington theatergoers will be introduced to an innovation in seating arrangements which will cut the capacity of the house down from 1,900 to approximately 1,000 but make it what Mr. McCormick further describes as a "freak of comfort." Row after row of the present orchestra chairs are being uprooted to make room for 350 leather-upholstered, individual, easy chairs. An additional 250 individual mahogany chairs also are being installed. The 400 remaining row chairs will be twice as far apart as usual, since every other row is being permanently yanked out.

By this device it will be made unnecessary for any seated patron to arise to permit newcomers to reach empty chairs and that sorry business of crawling over cramped arms and tender toes will be eliminated. This in itself should insure the success of the new venture!

* * * *

The second annual "Show Boat Cruise" of the Variety Club now has been written into history. Thunder clouds having given way to clear, star-studded skies early in the evening, Dr. Frank T. Shyne's Water Carnival was a huge success, the floor show staged during the cooling sail down the Potomac and back was a honey and, returning to the dock, every member of the happy party was in a sufficiently perfect state of preservation to land under his own power without mishap. The minor fact that the Wilson Line's S. S. City of Washington crowded the spouting District S. S. Firefighter a little too closely at the outset of the cruise and thus treated those on the bow of the boat to a gratuitous shower bath in no way dampened the ardor of the celebrants, who continued the festivities in the Variety Club quarters in the Willard until Sabbath daylight streaked the eastern skies—or almost. A nicely planned and handsomely executed outing.

* * * *

"Arizona" wins.

By a margin of less than 25 votes over "Murder in the Red Barn," Augustus Thomas' grand old Western play, which earlier in the season broke the box-office record held by "Murder," has been balloted into definite selection as the closing production of the 1936 season at the Roadside Theater. The revival will follow the run of "Among the Moonshiners," opening tonight for a fortnight's engagement. Third place was saved by "The Drunkard," with "The Tavern" close behind. "...and the World in 80 Days" and "Under the Gaslight" tied for fifth. ...al of the original cast will appear in the repeat production of "Arizona."

Identification Card.

If these are really what are known to the trade as the "dog days," it is obvious for what kind of dogs they were named. Yeah, you said it—"hot dogs!"

New Mining Machinery Brings 'Greatest of All Gold Rushes'

Utah Geologist Calls Present Search for Treasure Most Widespread in History of the West; $35-Ounce Gold Price Also Factor.

By the Associated Press.

Salt Lake City, Aug. 23.—The "greatest gold rush in history," minus the glamor but fired by the same dreams of wealth, is reported under way in the West, by Dr. George Hansen, Utah geologist.

"The pioneer gold rush was more spectacular—but the one going on now is the greatest of all time," he said after returning from a Government-sponsored mining tour.

A survey of mining centers told the story.

Into thinly settled Nevada, scene of the "big strike" of 1936; to the historic fields of California; to Utah, Colorado, New Mexico—to all of the "mining States" in varying degree are moving by modern means wealth-seekers whose early-day predecessors braved Indians across the plains or sailed "around the Horn."

Present-day mining machinery recovers more of the precious metal, thus making possible the re-working of old, low-producing claims.

Since the price was hiked to $35 an ounce, the Government has improved mine roads through forest and Civilian Conservation Corps crews and in co-operation with State highway agencies.

Spotlighted now is Nevada's newly famous Jumbo Mine, bought by Happy George Austin for $10,000 and now valued at upward of $1,000,000. This black rock desert region has interested former President Herbert Hoover.

Small gold-dredging outfits were described at the office of California's State meteorologist, Walter Bradley, as leading in activity there. About 40 dredges are being worked.

Utah State Mine inspector E. A. Hodges said Utah gold production is "nearing a new record."

Colorado's gold production last year, $12,297,145, was the greatest since 1918. Arizona's 242,680 fine ounces were part of a 63 per cent increase in metal output during 1935. New Mexico, Idaho and Montana similarly are experiencing a part in the revival of the pell-mell pursuit of gold.

Sheridan Road

By Helen Topping Miller.

CHAPTER 25.

Girl Trouble.

Burke laid his stubby fingers together. "Maybe Jack don't make such very good pictures. I never saw any. But—if maybe Clint Jarvis comes to and wants to talk—if he should, I'm saying—Jack Garnett's the man he'll talk to. And when we find the fellows who rode in Clint's taxi from just beyond that hotel to a place down near Jackson Park where they had a car parked—if we could find who those fellows were it will be because Jack Garnett was around to help us do it. So don't blow your top yet awhile, Owen."

"Of course," his assistant was stiff, "I can't compel you to listen to me, Mr. Burke."

"That's a kind of a break for me, ain't it?" the older man smiled his gargoyle smile. "My opinion is—you've got girl trouble, Owen. It makes you hasty and all full of flourishes and high flown feelings. I'm not blaming you. She's a pretty girl. So was her grandmother a pretty girl—and I let a fresh water sailor with a lot of yellow hair and chest expansion steal her off of me. You get your breath calmed down and then you go home to dinner—and eat slow. Take a lot of time to chew. Then you meet me here at 8 o'clock. Bring your car—taxis always make me nervous. I ain't saying we'll get a start on this taxi murder business—I'm saying maybe. But you eat slow. I've seen men drop dead in my time, getting their arteries all bulged up and pounding. Try a little soda bicarb—and come back here at 8 o'clock. So long, Owen."

Field went out. His back was eloquent with weary disgust.

One did not tell one's immediate superior that he was a dull old fool. One did not tell the district attorney of a big city to go to hell. But there were times when it would be sweet to be able to do it!

Jack Garnett drove his muddy old car back to the hospital.

But there he did not go directly up to the room where Clint Jarvis lay, under a dim light, motionless and gray faced, a uniformed policeman slumped in a chair beside the bed.

Instead Garnett went into a telephone booth. He made a call, and at the other end of the wire a pasty faced man laid down a soggy bar cloth and, taking down the receiver, shouted "Yeah?" into it.

Then he stiffened, pressed the instrument closer to his ear and glanced around the place at the two or three dull looking customers who were eating swiss on rye and drinking beer stupidly. Then he said guardedly, "Monk ain't here. This is Ginter."

"I know he's not there," Garnett was saying, back in the booth. "All I want you to do is take down an address."

He wrote laboriously as Garnett dictated and called back the number as he was directed.

"Now get that to Monk," Garnett spoke carefully into the phone, "Tell him Gracie Lincoln is at that address. Tell him she wants to get away and that she isn't going to talk to the cops."

"How about him?" inquired Ginter, guardedly, "In the hospital?"

"He isn't going to talk either. Tell Monk this is Jack calling—he'll know who you mean. And tell him Lincoln might not go with him. She thinks he framed Clint. Tell Monk he'd better send somebody else—somebody she knows. Understand?"

Second Call Made.

"Yeah—I get you." The bartender hung up without a click, looked about and discerned that none of the customers appeared to be interested. He moved casually toward a rear door, languidly swiping the bar as he went, but once the door closed upon him, he became instantly alert and swift. From a cupboard under the sink he took out another telephone, jiggled the hook and cupped the mouthpiece in his hand.

"Listen," he said, "Get this to the boss. Tell him this fellow Jack—yeh, he's a friend of Monk's—he comes out here—this Jack knows where Lincoln is. It got it wrote down here. Get a pencil. Now, read it back to me. Listen, this Jack says Lincoln has shook the cops and she wants to get away, see? She wants to go tonight—about 9 o'clock. No—he ain't dead but he ain't never going to do no talking. Yeh—this is Ginter."

He hung up. Back at the bar he turned on more lights, rang the register, resumed his languid swabbing.

A car stopped outside, and a girl came in. Ginter grinned at her. "Hello, Raquel. Tony said you was here a while back."

Raquel stood still for an instant, frowning at her reflection in the mirror. "Yes—I was here." Then with a sudden savage gesture she tore the knot of violets from her coat and flung them on the floor.

"Your boy friend coming? Want a table?"

"No, I don't want a table. I want to be let alone. Give me a drink, will you?"

Ginter slid a small glass across the bar. "That guy run out on you, did he? You must be worked up to be drinking hard stuff."

Raquel choked a little, and angry red spots showed behind her rouge. Her throat quivered.

"What would you do, Ginter," she asked sharply. "If a woman in a velvet negligee looked you through as though you were a worm or something and gave you a lot of cool contralto and shut the door in your face?"

Ginter's laugh was a bark. "Ha—I could have told you you were wasting time on that guy! You want to know what I'd do? I'd probably kick the door down. And then I'd go out and get drunk."

"Grand advice. I may take it. Now I've got to telephone my mother. She's fixing up a party. This was to have been my wedding day. Funny isn't it? Go on and laugh, you fool—laugh your head off. See—I'm laughing."

The harsh laugh broke on a ragged half sob. Ginter looked at the girl sharply. Always he had thought of Raquel as a shrewd little dame, hard and sharp as an ice pick, putting on a Spanish act and getting away with it.

"You must have liked that guy," he remarked with half indulgent scorn, "I never saw you get broke up over a man before."

Raquel flung her head back. Her eyes took on a dry brilliance.

"No—I'm not broken up about him. It's not that, Ginter. It's—being what I am. Well—you know. Men won't give a woman like me a break. We have to kick and claw. And back there—on Sheridan road, the contralto blondes sit and do their nails and look at us from under their elegant eyelashes—O, God! Give me another drink!"

"No, you don't need another drink. You need a cup of coffee. Sit down while I get it. Then you can call your mother."

"She'll rave. I won't dare go home. And I've got Kalaban's car. He'll be raising the devil about that, too. I suppose I might as well go—get it over. Never mind the coffee, Ginter. I'll go home. And if you hear of a woman being dragged out of the river tomorrow, tell them I died for love and all that rot, will you?"

Ginter leaned on his bar unperturbed "If you let a guy like him send you to the river—you're weak in the cabin," he drawled scornfully.

"Why don't you get Kalaban? He's in the big money and he'll go bigger."

Copyright, 1936, by Helen Topping Miller.

(Continued tomorrow).

Drought Damages Page Tomato Crop

Special Dispatch to The Post.

Luray, Va., Aug. 23.—Because of the drought, hundreds of women and children will not secure work this summer at tomato canneries in Page County, it was indicated today.

The tomato crop has been so badly crippled by dry weather that the county's normal yield has been cut almost 50 per cent, and a blistering sun, with little or no rain for seven or eight weeks has damaged the quality of tomatoes, it was said.

Hundreds of acres of beans that were planted for the canneries also have been seriously affected because of dry weather.

Committee Completing Summer Festival Plans

Plans will be completed today by Mrs. Harvey W. Wiley and her committee for the Women's City Club's summer festival Saturday afternoon and night at the Majorie Webster School, Sixteenth and Kalmia streets northwest. Funds raised at the affair will be used to install a new fire escape on the clubhouse at Jackson Place.

Tickets for the benefit are on sale at the Women's City Club. Reservations should be made there also for cards and for supper. Mrs. Edmund S. Kochersperger is chairman of the card games. Mrs. Edgar T. Brown is chairman of the supper arrangements.

Panels Portray Scenes From Romeo and Juliet

A series of 14 panels dealing with the movie version of Shakespeare's various phases in the production of "Romeo and Juliet" have been placed on exhibition in the second floor lobby of the Public Library at Eighth and K streets northwest.

The exhibit will remain on display through the showing of the theater during the week of September 6.

Browder to Speak Here.

Earl Browder, Presidential candidate of the Communist Party, will address members of the National Press Club in the auditorium of the National Press Building Wednesday, at 12:30 p. m. His subject will be "Communism in America."

Film Table

Earle—"Rhythm on the Range," at 10 a. m., 12:20, 2:40, 5:05, 7:30 and 9:55 p. m. Stage shows at 11:35 a. m., 2, 4:25, 6:45 and 9:10 p. m.

Loew's Capitol—"Girls' Dormitory," at 11 a. m., 1:30, 4:15, 7:15 and 10 p. m. Stage shows at 12:30, 3:15, 6:15 and 9:05 p. m.

RKO-Keith's—"Mary of Scotland," at 11:15 a. m., 1:49, 4:23, 6:57 and 9:31 p. m. "March of Time," at 1:26, 6, 6:34 and 9:08 p. m.

Palace—"To Mary—With Love." at 11:15 a. m., 1:20, 3:20, 5:25, 7:30 and 9:35.

Metropolitan—"The Green Pastures," at 11 a. m., 1:05, 3:10, 5:20, 7:30 and 9:35 p. m.

Columbia—"Poor Little Rich Girl," at 11:50 a. m., 1:50, 3:50, 5:50, 7:50 and 9:50 p. m.

Tivoli—"Suzy," at 2, 3:50, 5:40, 7:30 and 9:25 p. m.

Ambassador—"Rhythm on the Range," at 6:15, 8 and 9:45 p. m.

Little—"Cavalcade," at 11:09 a. m., 1:16, 3:23, 5:31, 7:39 and 9:47 p. m.

Coming in Musical Comedy-Romance

These blonde and smiling young people will be recognized by the initiate of the theater as Ann Sothern and Gene Raymond. Miss Sothern, it will be recalled, first impressed herself upon the consciousness of Washington playgoers under her real name of Harriette Lake opposite Jack Whiting in "America's Sweetheart," at the National, and Mr. Raymond recently has been in the news as the prospective bridegroom of Jeanette MacDonald. They will be seen next on the screen at RKO-Keith's in "Walking on Air," a comedy-romance with music, scheduled to follow "Mary of Scotland," the current attraction.

Fantastic City Begins to Rise At Golden Gate

Buildings Being Erected on Isle in San Francisco Bay for 1939 Fair.

By the Associated Press.

San Francisco, Aug. 23.—A projected city of fantastic domes and towers began rising today from the surface of San Francisco Bay to house the $40,000,000 Golden Gate International Exposition of 1939.

Six months ago the site was only an expanse of salt water. Today it is a rapidly growing man-made island of 80 acres, with ground broken for its first structures, and construction crews beginning a two and one-half year job.

Big Army dredges working day and night moved about 4,000,000 cubic yards of sand from the bottom of the bay and piled it on Yerba Buena shoals to make the island its present size. Eventually the dredges will pile up another 15,000,000 yards of sand to make the area 430 acres.

This new island lies between San Francisco and Oakland. When exposition ends in December, 1939, the buildings will be torn down and the island will become a municipally-owned airport in the middle of the bay, serving nearby cities.

The shoals area is just north of historic Yerba Buena Island, a round-topped bit of earth which helps support the $77,000,000 bridge between San Francisco and Oakland.

In ground-breaking ceremonies yesterday Gov. Frank F. Merriam used the same golden spade that was employed on the site of the Panama Pacific International Exposition here in 1915.

The golden gate exposition will have some competition. New York City has a $40,000,000 exposition planned for 1939 and 1940, running six months of each year.

AMUSEMENTS

TODAY'S Neighborhood MOVIES

ASHLEY 605 7th St. S.W. NA. 4374
William Powell, Jean Arthur in "THE EX-MRS. BRADFORD."

(NEW) CIRCLE 2105 Pa. Ave. Phone West 0953
Barbara Stanwyck, Gene Raymond in "THE BRIDE WALKS OUT." News.
Free Parking, 2000 K St. N.W.

DUMBARTON 1343 Wisconsin Ave
Sylvia Sidney, Spencer Tracy in "FURY." News—Comedy.
Shows 7-9.

FAIRLAWN ANACOSTIA, D. C.
Ann Preston, Henry Hunter in "PAROLE." Musical.

NEW M STREET 2227 M St. N.W.
Robert Taylor, Loretta Young in "Private Number." News—Comedy.

SECO 8244 Ga. Ave., Silver Spring, Md.
Shows Start 5:30 P. M.
Irene Dunne and All-Star Cast in "SHOW BOAT."

STATE-BETHESDA 6926 Wisc. Ave. Bethesda, Md.
Open 5:45 P. M.—Show Starts 6:00 P. M.
Now Show Through Saturday, Aug. 29.
Louis Vs. Sharkey Fight Pictures
In Addition to Regular Feature:
Today and Tomorrow—Sylvia Sidney, Spencer Tracy, Frank Albertson in "FURY."

STATE Falls Church, Va.
Charles Laughton in "HENRY THE EIGHTH."

TAKOMA 4th and Butternut Sts. No Parking Troubles
Robert Taylor, Loretta Young in "PRIVATE NUMBER."

HIPPODROME E. Near 9th
Today, Tom. Marion Davies in "Hearts Divided." "March of Time."

CAMEO Mt. Rainier, Md. GR. 2344
Today Joe E. Brown, "Earthworm Tractors."

ARCADE HYATTSVILLE, MD.
Today, Tomorrow, Tues. Robert Taylor, "Private Number."

RICHMOND ALEXANDRIA, VA.
Today-Tomorrow M. Lindsay, "Public Enemy's Wife."

Directory of Sidney Last

Hollywood

By Sidney Skolsky

"Romeo" Howard.

Hollywood, Aug. 22.

"ROMEO AND JULIET." The story cost Metro $1 to buy, and about $2,000,000 to make into a picture.

HOWARD.

From the beginning it was decided and announced that Norma Shearer would play Juliet, then the search for a Romeo began. Practically every tall, handsome leading man desired to play this role. Robert Montgomery, Robert Taylor and Brian Aherne are among those who made screen tests. However, Producer Irving Thalberg favored Leslie Howard, lunched at the Warner Studio, and promised Jack Warner that he would give him Miss Shearer for a picture if he could borrow Howard. The deal was made. The team of Shearer and Howard has already been established as big box office, and therefore would strengthen the chances of Bill Shakespeare's Boy Meets Girl story with the movie fans. John Barrymore, the favorite "Hamlet" of the modern stage, was engaged for the role of Mercutio. Thalberg's personal trainer, Joe Rideaux, was detailed to Barrymore. It was his job to keep Barrymore in condition, trail along with him, and deliver Barrymore to the studio.

* * *

Barrymore never missed on the days he was to work. On the set, he and Leslie Howard became friendly. Howard, who is to play "Hamlet" next season, discussed the role with Barrymore. It was also amusing to watch Howard wander about the set between "takes." Romeo Howard wore eye glasses and carried a candid camera slung across his Romeo garb, taking pictures for his own collection.

* * * *

Prof. William Strunk, jr., of Cornell University, an outstanding expert on the works of Shakespeare, was hired as an adviser. Prof. Strunk took to Hollywood and Hollywood took to him. A genuine professor was something new. They kept him about the studio so long that he missed a semester at Cornell.

The completed version of "Romeo and Juliet" is approximately 14,000 feet in length and runs, or at least trots, for two hours and ten minutes on the screen.

The most difficult scenes in the picture, and the longest to shoot, were the duelling scene and the balcony scene. It took four weeks to film the duels between Barrymore and Rathbone, Howard and Rathbone. Howard and Forbes, and Rathbone and Denny.

* * *

It took five weeks to film the famous balcony scene. It was five weeks from the time that Romeo Howard entered the balcony until he left. When Romeo Howard climbed the ladder, two men, out of view of the camera, held the ladder for him so that he wouldn't topple.

Copyright, 1936, by the Chicago Tribune-New York News Syndicate, Inc.

Broadway

By Ed Sullivan

Main Stem Notes.

The Dr. Kenneth Girdens (she was Wynne Terry, voted the most beautiful girl in "Show Boat") expect Sir Stork in January . . . Harry Shea turned Villepigue's into a big money-maker this season . . . Pittsburgh Post-Gazetteer Harold Cohen weds Stephanie Diamond on the thirtieth . . . They'll honeymoon at Dick Powell's Coast shack . . . Dick (WMCA) Fishell's latest heart-attack is Lorraine Krug, Jersey looker . . . Supreme Court Justice William Blakeley, touted here months back as the Republican Gubernatorial probability, will get the nomination in New York . . .

SULLIVAN.

* * * *

Ernie Holst suggests an addition to the list of Stem Pests; the fellow who dances up to the leader of the band and asks if he can play that song that goes "da de da, de, di, di" . . . He heard it over the air the night previous, but forgot the tune . . . I've often done that myself, so I wonder if he means me?

* * * *

From Saratoga comes couriers, breathless in their haste, to tell me that Beiber, famous race horse owner, outbid Alfred Gwynne Vanderbilt in a stirring duel at the yearling sale for an elegant colt . . . The colt will be named Ed Sullivan, and will make his bow under silks at Miami next Winter . . . "It is a very happy looking horse," said the courier from the Spa, "and it looks something like you" . . . That's all right . . . He will not be entered in any beauty contest.

* * * *

The Benny Goodmans have split up . . . Acting Secretary of Labor Turner Battle secretly married Maj. Patton's daughter, Mary . . . Dorothy Dunbar (Max Baer's ex) is seeking an annulment and will wed Phil Rosen . . . the Al (Madison Square Garden) Frazins expect Sir Stork September 1 . . . John Steel and the "Follies" job are separated by several hundred dollars . . . Paul Sabin's new gal is working in the Ritz Gardens chorus.

Copyright, 1936, by the Chicago Tribune-New York News Syndicate, Inc.

AMUSEMENTS

LITTLE THEATER 13th & E. Sts. N.W.
WE BRING BACK THE BIG ONES
HELD OVER!
Noel Coward's
"Cavalcade"
Last showing in America of one of the greatest motion pictures ever made.
Air-Conditioned for Perfect Comfort.

NOW KEITH'S 15TH AT G
WASHINGTON INSTITUTION
KATHARINE HEPBURN
FREDRIC MARCH in
MARY of SCOTLAND
AND... "The MARCH of TIME"
Coming.... GENE RAYMOND ANN SOTHERN in "WALKING on AIR"

Loew's CAPITOL H&B Nos.
—NOW—
HERBERT Marshall • RUTH Chatterton
—in—
GIRLS' DORMITORY
With the Exciting New Star SIMONE SIMON
STAGE BEN BLUE and Others
—FRIDAY—
"Sing Baby Sing"
A Musical Comedy Screen Hit and Diverting Stage Show

Loew's PALACE 13th & F
NOW Second Week!
WARNER Baxter • MYRNA Loy
—in—
"TO MARY—WITH LOVE"
With IAN HUNTER

COLUMBIA
NOW
SHIRLEY TEMPLE
in
"POOR LITTLE RICH GIRL"
20th Cen. Prod. • Mights 30c

AMUSEMENTS

Warner Bros. 25c to 1 p. m.
EARLE NOW
BING CROSBY
In Paramount's
RHYTHM on the RANGE
With BOB BURNS • FRANCES FARMER
On Stage
PHIL SPITALNY AND HIS GIRL BAND
"Rhythm on the Range" Can Also Be Seen Today & Tomorrow At The Ambassador
Soon • ANTHONY ADVERSE

HELD OVER for 4 MORE DAYS
DOWNTOWN RUN ENDS
POSITIVELY THURS. AUG. 27th
SEE IT BEFORE IT LEAVES
Shown At 11:00 1:05 3:10 5:20 7:30 9:35
Marc Connelly's
GREEN PASTURES
Warner Bros' Prod. — directed by Marc Connelly & Wm. Keighley
Warner Bros. Circuit METROPOLITAN
Smoking Permitted at Mat. 25c, Eve. 35c & 40c
Coming Soon—"AND SUDDEN DEATH"

NOTHING LIKE IT!
• Not Even Hollywood can boast so Colorful-so IMPORTANT a screen event as will excite all Washington
8:30 THUR. NIGHT
When Notables from every land will attend
The INTERNATIONAL
Press Preview
and
World Premiere
of
Clarence Brown's production of M-G-M's "Blue Ribbon Winner"
The GORGEOUS HUSSY
• The "Mme. Pompadour of America"—A glorious creature whose romantic escapades made her the envy of every woman . . . and A Power Behind the White House!
Starring
JOAN CRAWFORD • ROBERT TAYLOR
Franchot Tone • Lionel Barrymore
James Stewart • Melvyn Douglas
Loew's PALACE

Mr. Beattie Gives Party For Miss Helen E. Smith

Bride-Elect Is Guest of Honor at Cocktail Fete in His Apartment; Mrs. Frederick Whitney Receives.

By Jessie Ash Arndt.

Although her wedding will not be until early spring, Miss Helen E. Smith, daughter of Judge and Mrs. William Strother Smith, of Sikeston, Mo., already has made some of her plans for her marriage to Mr. Daniel Currie Beattie, to whom her engagement was announced last week.

Mr. Beattie was host yesterday at a cocktail party in his apartment at which his fiancee was guest of honor. Mrs. Frederick Whitney assisted in receiving. Miss Smith wore an afternoon gown of cornflower blue with a black hat with soft meline brim, and Mrs. Whitney was in a gown of wine-colored lace with which she wore a broad-brimmed, black straw hat.

Saturday night Mrs. Whitney is entertaining for the engaged couple at a betrothal party, at the Wardman Park Hotel, where she makes her home. It is there also that the bride plans to have the reception following the marriage which will take place at St. Matthew's Church. The bridegroom's mother, Mrs. Catherine Taylor Beattie, of New York and Culpeper, Va., the bride's parents and other members of the families and of the bridal party will stay at the Wardman Park at the time of the wedding.

Mr. Beattie will have as one of his ushers, Mr. Gordon Browning, Democratic candidate for Governor of Tennessee, who has long been a friend of the bride's family. Her father will give her in marriage. These plans are already made, but th exact date of the wedding has not yet been announced.

Other parties to be given in honor of the couple this week will be a small dinner tonight at which Miss Edith Chase will entertain on the Shoreham Terrace, and a supper party at which Mr. Robert Eamons will be host Wednesday night at the Shoreham.

Miss Chase was among the guests yesterday, wearing a black gown with little cap sleeves made of white lace edging, and a similar godet in the front of the skirt, with a lacing of turquoise ribbon above it and at the shoulders.

Mr. Lewis Lofton Moneyway, president of the Arts Club, also was there.

Mr. and Mrs. Verne Sullivan, who are celebrating their first wedding anniversary today, were among the guests. Mrs. Sullivan wore a flowered print gown and a large leghorn hat, trimmed with flowers. She is the former Miss Joan Farrell, of Norberth, Pa., where her marriage to Mr. Sullivan took place just a year ago. They have made their home in Washington since.

Other guests included Commander and Mrs. Griffin Thomas, Commander Chester Thomas, Mr. Eamons, Mr. Walter Parker, Mr. and Mrs. Robert Barnes, Mr. Denis Connell, who is active in amateur dramatics in the Capital; Mr. and Mrs. Roland Dyer, Mrs. Winifred Pickens, in an embroidered white organdy tunic over black; Mr. George Lindbergh, Mr. Charles E. Pledger, national president of Theta Delta Chi Fraternity, of which Mr. Beattie was a member at George Washington University; Mrs. Pledger, Miss Elizabeth Sherrier, of Alexandria; Dr. and Mrs. Crane, of Chevy Chase; Mr. and Mrs. W. D. Sterrett. Miss Catherine Prichard, who has been active with the Roadside Players this season; Mr. Kenneth Romney, jr., Mrs. Marthena Williams, Mr. John Elfresh, who had played nine holes of golf earlier in the afternoon; Mr. and Mrs. Raymond M. Hull.

Miss Mary Pelley To Be Attendant

Named by Miss Koehn for Wedding Sept. 25 at Englewood.

Miss Mary Jane Pelley, of Washington, will be among the bridal attendants at the marriage of Miss Elizabeth Koehn, daughter of Mr. and Mrs. Walter Herman Koehn, of Englewood, N. J., and Mr. Robert Maxwell Ingham, jr., son of Mr. and Mrs. Robert Maxwell Ingham, also of Englewood, which will take place September 25.

The ceremony will be performed in First Presbyterian Church there, with a reception at the Koehn home. The bride's other attendants will include the Misses Rhe Meserole, Justine Clay and Nancy Escher, of Englewood; Mrs. John F. Neary, jr., of Jackson Heights, N. Y., and Miss Margaret Miller, of Sewickley, Pa.

Mr. Dwight Morrow will be among the ushers, others being Mr. Dan Tyler Moore, of Washington; Mr. David Knowlton, of Watertown, N. Y.; Mr. Peter Park, of Peterboro, N. H.; Mr. Henry M. Coxe, jr., and Mr. W. H. Koehn, jr., brother of the bride, all of Englewood. The best man will be Mr. David Langmuir.

The bride, who is a member of the Englewood Junior League, attended Dwight School in Englewood and was graduated from Mount Vernon Seminary here in 1934, and from Sarah Lawrence College, in Bronxville, N. Y.

Mr. Ingham, a grandson of the late Mr. and Mrs. William H. Ingham, of Philadelphia, was graduated from Hotchkiss and from Yale University in 1931. He is a member of the Cloister.

Another wedding which will be of interest here is that of Miss Mary Louise Hall, daughter of Mr. and Mrs. Thomas W. Hall, of New Canaan, Conn., to Mr. Arthur F. Johnson, son of Mr. and Mrs. William C. Johnson, which will take place in New Canaan Sept. 19. Miss Hall attended the Lucy Paxton Country Day School in Stamford, Conn., and Miss Madiera's School in Washington, and was graduated from Vassar College in 1932. She has been active in Young Republican circles and is chairman of the speakers' committee of the Fairfield County Young Republican Clubs, and a member of the speakers' committee of the New York State organization.

Envoy May See Polo Contest

The Ambassador of Argentina and Senora de Espil may be among those who will attend the international polo match, September 19, at the Meadow Brook Club, Westbury, Long Island, at which the Argentine team will play.

Members of the team arrived on the Bremen, fresh from their conquest at the Olympic polo finals in Berlin. During their stay on Long Island, many parties and entertainments will be given in their honor. Mr. Devereux Milburn will be host at a luncheon this week at the Meadow Brook Club, and yesterday the visitors were the guests of Mr. and Mrs. Thomas Hitchcock, jr., at the test matches at Sands Point.

Three of the Argentine group, who have been in this country before with the team, are Mr. Jack Nelson, who will not be playing this time, as he comes as president of the Argentine Polo Association; Mr. Manuel Andrada and Mr. Andres Gazotti. The newcomers include Messrs. Roberto and Diego Cavanaugh, Enrique Alberdi, Luis Duggan and Thomas C. Nelson.

Thirteen of the Argentine string arrived in New York Wednesday from Antwerp, accompanied by three gauchos in native costume. The ponies' entrance was delayed due to lack of the proper clearance papers, until a member of the United States Polo Association was sent to untangle the affair. Seven more ponies were shipped from Buenos Aires, while the rest, used at the Berlin games, arrived the last of the week.

Mr. John Hay Whitney is one of the members of the Greentree team which is defending its title in the United States Polo Association tournament beginning Saturday. The winner of this will represent the United States in the tournament for the championship of the Americas, for which the Argentine team has come to this country. Others on the United States team are Mr. George H. Bostwick, Mr. Thomas Hitchcock, jr., and Mr. Gerald Balding.

Mrs. Richardson Fetes de Maudruits

Mother and Daughter Are Entertained in N. Y.

Mrs. Robert C. Richardson, wife of Lieut. Col. R. C. Richardson, jr., of Wahsington, who has been passing the summer at Garrison, N. Y., has as her guests Mrs. Pierre de Maudruit and her daughter, Miss Yolande de Maudruit.

Mrs. de Maudruit entertained at a dinner last week at the Thayer-West Point Inn in honor of her daughter, preceding the dance given by the third class of the Corps of Cadets at Cullum Memorial Hall.

Her guests included the Misses Sophie Brown, Helen Crean, Ruth Alexander and Cadets William Banning, Richard Bowie, Charles Keppie and Richard Wolfe.

Dr. Smith Finishes Book on Revolution

Dr. Louis Charles Smith, librarian general of the Sons of the American Revolution, has completed recently a history of French participation in the American Revolution up to the time of the gift of the Statute of Liberty. He will go to New York City Thursday to greet the Ambassador of France, Mr. Andre de Laboulaye, on his arrival from Europe, and to receive from him the foreword for the article which he has written.

The history was prepared by Dr. Smith in connection with observance of the fiftieth anniversary of the presentation of the Statue of Liberty by the French government to the United States. The golden anniversary will be observed in October, and the article of which Dr. Smith is author will be published not only in this country but also in France and is now being translated for publication there.

Mrs. Whitney Is at Saratoga

With the arrival of the last week of the racing season at Saratoga Springs, N. Y., many visitors who have not been able to be present for the opening events are coming to the resort and others are returning for the closing season.

Among those who have nominated entries for the Hopeful, the richest stake of the meet, are Mrs. John Hay Whitney and Mrs. Payne Whitney. Mr. and Mrs. Samuel D. Riddle will give one of the farewell teas Saturday after the running of the Hopeful.

Mrs. John Hay Whitney, who was at her Warrenton home for a few days last week, returned in time for the Whitney, a race run in memory of the late Mr. William Collins Whitney and his sons, on Saturday. Mrs. Payne Whitney entertained at luncheon Friday in honor of Representative and Mrs. James W. Wadsworth, of Genesco.

Mr. and Mrs. Stuart R. Janney, of Baltimore, the latter formerly Miss Barbara Phipps, are at Saratoga for a few days.

Representative and Mrs. James Simpson, jr., were the guests of Mr. Ogden Phipps at dinner at the Piping Rock Club last week. Miss Bettina Belmont, daughter of Mrs. Arthur White, of Middleburg, Va., was among the guests of Mrs. Chauncey Olcutt at a tea given after the races on Saturday.

Mrs. Edrie Smith Wed.

The wedding of Mrs. Edrie H. Smith, daughter of Mr. and Mrs. Charles Hamilton, to Mr. Wallace D. Edrington took place Friday evening at 8 o'clock at the Calvary Baptist Church. The ceremony was performed by the Rev. A. D. Bryant. Miss Delma Dunne and Mr. Elmer E. Bernsdorff were the only attendants.

Popular Members of the Young Set Prepare for School and Trips

Harris & Ewing.

Miss Mary Stuart, above, daughter of Commander and Mrs. David H. Stuart, who will leave soon for Frederick, Md., where she is a student at Hood College. Miss Nancy Gatch, upper left, daughter of Commander and Mrs. Thomas Gatch, who has just returned from a series of house parties in Maine and Canada. She will be a student at Sweet Briar College this fall. Miss Mary Moran, upper right, daughter of Mr. and Mrs. Charles P. Moran, who has recently returned from Ocean City and is preparing to leave for the West Coast in September.

Washington Scene

By Poe Sisters.

Tall, with burnished hair, Miss Elsetta Gilchrist, of Cleveland, who, in spite of her youthful appearance, has an imposing array of degrees as a landscape architect, came from Sweet Briar College, Va., last week to the National Capital on her way home.

This girl, well known among landscape artists and architects here, has been doing an interesting piece of work in replanning the gardens of Sweet Briar College to conform to those originally at this old seat of learning and about Sweet Briar Mansion, so intimately associated with the early history of this vicinity.

Miss Gilchrist, while in Washington, studied many of the landscape and architectural developments of the city, spending much of her time at Washington Cathedral, where she was interested particularly in the landscaping of the Cathedral Close.

Speaking of art, Washington artists are delighted with the news of the success of the First National Exhibition of American Art, of which Mrs. Henry Breckinridge was chairman of the municipal art committee. Mrs. Breckinridge is well known here. She was Aida de Costa Root before her marriage to Col. Breckinridge and was assistant director of the White House conference on child health and protection during the Hoover Administration.

The busiest official folk this summer seem to be the members of the United States Senate, and their names appear constantly in the news, either in campaigning for their own re-elections or helping fellow Senators in their campaigns or lending aid to either Roosevelt or Landon.

Senator Bennett Champ Clark, who left his fishing and hiking with his family at Eagles Mere, Pa., about a month ago for St. Louis and Missouri campaigns, dashed up from St. Louis last week to join the Democratic rally at Atlantic City. Senator Millard Tydings, of Maryland, who passes much time in his Capitol office, motoring up from his Harford County mansion, also was in Atlantic City for the rally. One of the Senators who has the greatest capacity for hard work is Senator Tom Connally, of Texas, always counted among the younger group of Senators, even though he did celebrate his fifty-ninth birthday last week. "Young Bob," as those who knew his father call the present Senator Robert M. La Follett, is active in committee hearings at the Capitol, and, in spite of the heat, manages to do a prodigious amount of work.

Word that Mr. and Mrs. Walter Dillingham will come to Washington this winter will be welcomed by their many friends here, especially by those who have enjoyed the Dillingham hospitality in Hawaii.

The Chicago colony of Washington remembers Mrs. Dillingham as the former Miss Louise Gaylord, cousin of Mrs. John J. Mitchell, the former Lolita Armour, of Chicago.

With the Dillinghams, we are told, will come their daughter, Miss Betty Lou Dillingham, and their sons, Mr. Ben Dillingham and Mr. Walter Dillingham, both of whom were educated in schools in the United States. Both of these young men play polo and will be a welcome addition to the devotees of the game in Washington.

Mrs. Henry P. Davison, who was in Washington very often when her husband was head of the American Red Cross during the World War, is interested in the crippled children of Washington. This interest has been a life-long one of Mrs. Davison. On Thursday she opened her estate, Peacock Point, on Long Island for a picnic for more than 600 men and women of the Institute for the Disabled of New York. Earlier in the season Mrs. Davison gave a party for crippled children from institutes in New York.

Mrs. Davison received her guests Thursday and supervised the arrangements for their entertainment which included a field meet for men and women in the shaded gardens of the estate. The meet included sack races, walking contests, broom passing and barrel passing. The guests swam in the pool, surrounded with tropical plants. Luncheon was served in the house and in the gardens.

One can join with the Gale McLeans in enthusiasm over their new home on reservoir road. The tall, handsome young son of the late Admiral Ridley McLean and Mrs. McLean, and his pretty wife, who was Miss Mary Preston Gibson, daughter of Mrs. Morris Ernest Locke and her first husband, Mr. Preston Gibson, are something of pioneers in the new trend toward that location. They have built their picturesque colonial house on the heights where they have a view of the historic Potomac.

Their garden affords a view that many persons might envy and will be a real playground for Junior McLean, their 4-month-old son, who is with his mother at Dark Harbor, Me., for the summer.

Maj. Gen. Albert J. Bowley, commanding officer of the Third Army Corps area, and Mrs. Bowley, and his sister-in-law, Mrs. Alfred I. du Pont, and her daughter, Miss Denise du Pont, of Wilmington, have returned from Europe to their home in Baltimore and entertained a group of Washington friends last week-end.

Gen. and Mrs. Bowley have a wide acquaintance in the Capital as the general passed several tours of duty here. Gen. Bowley and his party had a marvelous time abroad revisiting the World War scenes in France where, for 16 months, he was in command of the Artillery forces of the Second Division, and on a motor trip through England.

Visit at Idle Isle.

Gen. John J. O'Ryan, former commander of the Twenty-seventh Division; Col. J. Mayhew Wainwright, former Assistant Secretary of War, and Mr. Edward Olmstead were guests of Gen. J. Leslie Kincaid at Idle Isle last week-end.

Mrs. Estelle Whiting Honors Mrs. Dasher

Mrs. Estelle M. Whiting, of 3115 Rittenhouse street northwest, entertained at luncheon Saturday in honor of her guest, Mrs. Charles Dasher, wife of Maj. Charles Dasher, of West Point.

Guests at the luncheon included Mrs. Casey Rowzee, Mrs. Richard P. Whitty, Mrs. Willard Kochenderfer, Mrs. Marion Bailey, Mrs. Darrell Smith, wife of the comptroller of Brookings Institute, Miss Jane Barrett and the Misses Maude and Edna Moreland.

Washington Society Notes

Mr. Francisco Palomo, attache of the Guatemalan Legation, has sailed for Guatemala to spend two months.

After spending a few days at the Waldorf-Astoria in New York with Mlle. Madeline Gaucheron, Mlle. Simone Gaucheron, sister of Mr. Roger Gaucheron, First Secretary of the French Embassy, sailed Saturday for a visit in France.

Mrs. George S. Brown, of Augusta, Ga., is spending a few days at the Shoreham and will later visit her son, Mr. John Battle, jr., in Philadelphia.

Mr. and Mrs. Bishop Perkins Hill have left Washington for their country home at Shawnee-on-Delaware, Pa., where they will be joined today by Mrs. Hill's brother-in-law and sister, Dr. and Mrs. Robert Lord Holt, of London, England.

Dr. and Mrs. Holt arrived in New York yesterday and expect to remain in this country for the next two weeks.

Mr. and Mrs. Felian Garzia, who have been motoring through New England, have returned to their home at 1831 Jefferson place. Mr. Garzia's brother, Mr. Francis Garzia is in Buenos Aires.

Mrs. Gregg Birdsall, who is taking the North Cape cruise this summer, is expected to return about September 26. Mrs. C. M. Hendley is also making the same trip and will return the 26th.

Mr. and Mrs. Isaac Gans spent the week-end with Mrs. Laura Sylvester at Bolivar Heights, W. Va.

Miss Alice Bruhn Leaves for Coast.

Miss Alice M. Bruhn, of 1758 Q street northwest, left Saturday, by plane for the West Coast, where she will spend a month and a half visiting friends and relatives.

Mr. and Mrs. Joseph Hubert, of the Wardman Park, arrived at the Greenbrier, in White Sulphur Springs, on Saturday.

Mr. and Mrs. J. R. Bell, 1613 Howard street northwest, are passing some time at White Sulphur Springs, as are Mr. and Mrs. G. H. Muckley, of 4000 Cathedral avenue, and Mr. and Mrs. J. J. Nettleton.

Kromer Enters Horse in Show Of Hunt Club

Other Interesting Competitors Take Part Wednesday in Post Event.

Gen. Leon B. Kromer, chief of Cavalry, will enter his horse, Jinwich, in the final postentry show, sponsored by the Riding and Hunt Club at the Meadowbrook Show Grounds Wednesday night. Jinwich, ridden by Lieut. Morton, has been entered in only one of the series of postentry shows this summer. Then he doubled the score of his nearest contestant in the hunter class.

Other interesting entries also are promised in Wednesday night's show, which is expected to draw many members of Washington society as spectators. Miss Gladys Haberman probably will ride Sundi; Mrs. Leslie J. McNair, wife of Col. McNair, is expected to enter Here's How, and Mrs. Nancy McDowell's Modern Melody will likely be among the entries.

Mr. Fred Hughes, jr., no doubt will enter Black Caddy, who has a leg on the championship of the four shows in the hunter class, and Mr. Emory Galliher, Applejack, who is a leader for the championship in the jumper class.

Mr. Ralph Counselman's Yellowjack is another outstanding horse which is expected to be entered, and others are Mr. George Venoit's Magic Lady and Gold Age. Mr. Fenton Fadeley, in the last show, entered Lacquer Lady, although she was injured slightly the night before, and she will be among the entries Wednesday also.

Others who will probably participate are Mr. and Mrs. U. S. Randall, Mr. Thomas J. Mott, Mr. Claud Owen, Maj. E. F. Duke and Miss Doris Hughes, sister of Mr. Fred Hughes, jr.

Maj. Frank L. Whittaker, of the Chief of Cavalry's office, is chairman of the event, assisted by Mr. Fadeley and Commander Justice Lee. The competitions, starting at 7:45 p. m., include classes for model hunters, novice jumpers, hunter hacks, touch and out, open hunter, open jumper, working hunter, knockdown and out, corinthian and handy hunter horses. The open jumper class is to be judged under international rules.

Mrs. Hagen to Talk.

Mrs. Anne Sullivan Hagen, home economist, will talk on "Budget Trimming Tricks" before the Wednesday Woman's Club at the Y. W. C. A. Miss Margaret Selvig is in charge of the program.

Mary Duprey Will Be Married To Mr. Hoehling

Formal Announcement to Be Made at Luncheon in Gloucester.

Mr. and Mrs. Philip H. Duprey, of 37 Kenwood avenue, Worcester, Mass., today are announcing the engagement of their daughter, Mary Eugenie, to Mr. Adolph A. Hoehling 3d, of Chevy Chase, Md., son of Judge and Mrs. A. A. Hoehling.

Mr. Hoehling was graduated this spring from Trinity College, Hartford, Conn. Miss Duprey is a student at Wheaton College, Norton, Mass.

A luncheon is being given at the Bass Rocks Golf Club, Gloucester, Mass., by the bride's mother today at which formal announcement of the betrothal will be made.

No date has been set for the wedding.

Mrs. Bacon to Talk For G. O. P. Ticket

Wife of Representative Campaigning in N. Y.

Summer colonists in Easthampton, Long Island, will listen to a campaign speech by Mrs. Robert Low Bacon, wife of Representative Bacon on Thursday, August 27.

Mrs. Bacon, who is one of the leading young hostesses of the smart official set here, is devoting her summer to politics and, in addition to her duties as vice chairman of the New York Republican Committee, is making many speeches in behalf of the State and national Republican candidates.

She will speak, August 27, under the auspices of the East Hampton Women's Republican Club. Among those who are sponsoring the meeting are Mrs. Thomas Jefferson Mumford, Mrs. Victor Harris, Mrs. William Taylor, Mrs. Harry L. Hamlin and Mrs. Nathaniel A. Campbell.

Miss Martha Bacon, the youngest daughter of Representative and Mrs. Bacon, will be included in the list of debutantes who will make their bows to American society this season. She will be presented first in New York by her grandmother, Mrs. Robert Bacon, wife of the late Ambassador to France and one time Secretary of State.

Julius Garfinckel & Company

In Our Great Clearances These Important Sales Stand Out

SHOES

A wonderful opportunity for women, misses, juniors and children . . . also for men, boys.
Many unusual values have just been added and this is a remarkable opportunity to save, especially when you consider that they are the best shoes made.

For Women and Misses

HATS

Immediate summer clearance of millinery for dress, street and sports wear . . . a wonderful opportunity to obtain genuine values.

Reduced to

$2.50 $5.00 $7.50

All sales are final . . . no approvals

F STREET AT FOURTEENTH

SHUFFLE YOUR ACCESSORIES ON THIS BASIC SPORTS DRESS

SHEER WOOL WITH SUEDE BELT. SIZES 12 TO 20 IN BLACK, GREEN, WINE

13.95

SPORTS SHOP—SECOND FLOOR

Lansburgh's

SEVENTH, EIGHTH and E STREETS District 7575

HOSIERY REPAIRS
Highest Quality—Lowest Price
One-Thread Run—15c
Pulled Threads—10c Inch.
While-You-Wait Service
SOUTHERN STELOS CO.
613 12th St. N.W. Natl. 8442

Pure Pasteurized Honey Costs No More! Ask for Lake Shore HONEY

"Certified" Cold Storage for Furs and Clothing
Reduced Rates to Pacific Coast
on shipments of household goods and luggage in our "pool" carload shipments by water.
SILVER STORAGE
Your trunk of silver stored, insured against all risks for as little as $1 per month.
RUG CLEANING AND STORAGE
4c per sq. ft. for cleaning and storage for the summer.
Security Storage
A SAFE DEPOSITORY FOR OVER 45 YEARS
1140 FIFTEENTH ST
4½ BLOCKS NORTH OF THE WHITE HOUSE
C. A. SPINWALL, PRESIDENT
DISTRICT 4040

Child Dislike For Books Not Stupidness

Long Line of Brain Workers Far From Assurance of Continuance.

By Alice Clarissa Richmond.

THAT A CHILD does not take kindly to book-learning is no proof that he is stupid. Some children develop an interest in intellectual pursuits very slowly, some never develop it. There is room in the world for all kinds of people.

The fact that a child comes of a long line of brain workers does not make it a foregone conclusion that he too will wish to work with his brains. He may inherit from some forgotten strain, and be more suited to a simpler form of life.

Many parents make the mistake of forcing James or John through the college mill because they are in the college tradition, when neither boy is interested in what the university has to give him.

Perhaps James was cut out for a mechanic, John for a farmer. There is no disgrace in working with one's hands and muscles. Both boys may make a success of life in their chosen field; they are pretty sure to be failures if forced into uncongenial paths.

Allowed to pursue their chosen vocations, they may even take an interest in cultural things on the side. No one needs college to obtain culture. Forced to read and study with the prospect of an uncongenial future stretching ahead of them, they are naturally going to dislike books more and more. Trained to the calling they love, they are very apt to take the books for recreation.

If not, it is only they who suffer. Their lives will be narrower, their contacts fewer; but no persuasion or coercion can make a horse drink water, or force books on unwilling readers.

Pleasant HOMES

By Elizabeth MacRae Boykin.

"MY RUGS lead a restless life! I'm always shifting them around, but I would appreciate some rules on the subject of where to place scatter rugs." The lady who asked us that problem has a Cape Cod cottage with early American furniture, hooked rugs and pert little sprigged wall paper. "I could use an idea or two about furniture coverings too . . . I'm so tired of the things you see all the time."

In the first place, there aren't many rules for placing scatter rugs, but the rules there are are awfully important. The main one is—don't

put them "cata-cornered." Another is—keep the size of the rug more or less in proportion to the floor space . . . for instance don't put a little bit of a rug in the middle of a big empty floor space.

Now then about this particular living room—it's so pleasant already that we feel like a butt-in-sky to have our say. The walls are aquamarine which is charming with maple furniture by the way. The draperies are of figured chintz on a rust or coppery colored ground with blue-green pleated ruffles, and the glass curtains are in very very pale organdy . . . they're criss cross and tied back—the draperies are hung straight from a pole. Above the fireplace on the mantel shelf there is a big copper plate and two interesting copper jugs. We are asked about furniture coverings . . . we'd have the sofa in a chevron weave material of copper color and two chairs in the same weave in a nice shade of blue-green. Then a figured material for a little love seat—something that coordinates the various colors in the room.

Send a stamp for Miss Boykin's bulletin, "Designs for Painted Furniture Decoration." It includes five pages of designs that are gay to trace on painted furniture and paint in bright colors.

The GENTLER SEX

By Malvina Lindsay.

Mother's Day.

"I'm so worried about Sonny. I'm afraid he's becoming a problem child."

"Why?"

"Well, since summer's come he simply runs out of the house all the time."

"Alice is the same way. I simply can't do a thing with her. Yesterday she was lost for nearly two hours. I was nearly frantic——"

"I know. It's the same way with Sonny. I can't let him out of my sight for a minute. It keeps me terribly tied down."

"Well, Alice hasn't been at all well this summer and that's kept me in a lot. Then, too, she's been off her diet. She's got a very sensitive stomach."

"So has Sonny. He's a terribly nervous little thing. He can't even stand to have the radio on. Bill had to go down to the drug store last night to hear the fight returns."

"Alice is terribly nervous too."

"Why, I can't get Sonny to stand still long enough to try on the little sweater I've been knitting him. It's perfectly adorable—red and black in a cross-barred stitch."

"I'll bet it's darling! You know what I think's the matter with Alice? It's her diet! I don't think she gets enough roughage."

"Say, why don't you try yeast? It did wonders for Sonny. Only I can't make him eat it any more. I think he needs more calcium right now but I simply can't make him eat the right things."

"Well Alice is getting so I can't do a thing with her."

"Well I let Sonny go just so far and then I spank."

"I don't believe in spanking. I don't think it does any good. It would simply crush Alice's spirit."

"Well sometimes I can reason with Sonny, and then again I can't. You know I think there comes a time when there's nothing left to do but to spank. Now last night just before dinner he got up on the table and—well Bill just had to get out the old slipper. It nearly killed both of us—"

"Alice acts up worse about bathing than anything. The water makes her nervous."

"Well Sonny's pretty good about taking his bath . . . and about his food. What worries me though is I'm afraid he's developing an inferiority complex. It would simply ruin his life."

"I know. Alice is inclined to be neurotic. I believe it's because she's around grownups so much. She really gets too much attention."

"That's the way with Sonny. He's simply spoilt rotten. When Bill's ton around he just runs all over me."

"Alice really needs company. You know what I think I'll do . . . it's going to be terribly hard to part with her this summer—but you know I think I'll send her to a kitties' camp."

"I suppose I really ought to send Sonny to camp, too. We had intended to drive to California, but we didn't think Sonny could stand the trip. The change of water wouldn't be good for him. You know it's a terrible responsibility to bring up a dog. But then, as I tell Bill, what would we do without him?"

"That's why I hate so bad to send Alice to camp. Still it'll be a wonderful experience for her."

Recipe Contest Devoted to Fruit For Winter Use

With the preserving season in full swing, The Post's recipe contest this week is devoted to the best recipes for preserves, jellies, jams and marmalades. Five cash prizes will be awarded for the best recipes. The first prize is $5, the second $3 and the three remaining $1 each.

Recipes should deal with fruits now in season, such as peaches, plums, grapes and pears.

Send your favorite recipes to Dorothea Duncan, Home Economics Editor of The Post, to reach her not later than Saturday morning.

Skirt Full, Shorter.

Paris, (AP).—Shorter skirts with ample fullness are shown for day dresses, some with full length fronts of bright stitched satins. Colored wool bands and metal embroideries form bracelet effects around the sleeves of afternoon dresses with similar treatment for extremely wide corselet belts used for day and evening wear.

Knitted Doilies in Three Sizes Add That Smart Look to Table

Pattern 5643.

THERE'S nothing lacier than fascinating knitted doilies! In string or mercerized cotton they add a smart look to your table. They come in three practical sizes; you'll find the easy stitch used in their knitting goes just like "that!" Luncheon and buffet sets, tray cloths and doilies are a few of their uses. In pattern 5643 you will find directions for making these doilies; illustrations of them and of all stitches needed; material requirements.

To obtain this pattern send 10 cents in stamps or coin (coin preferred) to The Washington Post, Household Arts Dept., 259 W. 14th street, New York, N. Y. Be sure to write plainly your name, address and pattern number.

Copyright, 1936, Household Arts.

Flattering Value of Simple Lines Utilized Widely To Accentuate Youthful Trend of Fall Wardrobes

Lace Employed on Frocks of Any Fabric for Feminine Touch.

By Ethel Ehlen.

The Post Fashion Editor.

YOUTHFUL SIMPLICITY marks the trend in American designing this fall! Even "career women" have realized the smartness and figure-flattering value of simple lines, adroitly handled to give the effect of ageless chic. Since Louise Mulligan, one of the foremost young American designers, has always created this illusion of youth in her styling, her fashions are particularly interesting this season.

How does this exponent of youth accomplish her purpose? What methods does she employ to give her frocks—so very simple at a cursory glance—that elusive quality called individuality?

"Line is the most important factor to consider when planning a wardrobe," advises Miss Mulligan. "Color, skirt length and fabric should be secondary considerations."

When starting her designing career about four years ago, this youthful creator, only out of college just a short time herself, had quite definite ideas about clothes of this type. Because her styles were so decidedly individual and possessed so much vitality and swing, they were immediately accepted from Maine to California. Now, her creations, while petite in size (11 to 17) are adaptible to all ages.

Tricks in Designing.

"How about the misfits and those women with bulges here and there?" she was asked.

"Oh, there are tricks in designing to take care of all those problems," she replied. "Plenty of fullness in the shoulders, vertical stripes for slenderness, fitted waistlines, and necklines which give an effect of slimness to a face too round and a neck too short are among the devices used. Small details about a frock which distinguishes it from the usual run of a prevailing mode make all the difference in the world between a woman who is outstandingly well-groomed and a complete failure as to ensemble."

Buttons that button and pockets that really open, are emphasized in all of the Mulligan designs. To assure complete exclusiveness, Miss Mulligan designs her own buttons and gadgets which trim her costumes. This serves a dual purpose, as they are thus not only decidedly different, but are created to form an integral part of the general theme. Buttons are seen on virtually all of her daytime costumes. Shirring is one of Miss Mulligan's pet material manipulations. It helps to give a flattering note to the silhouette, she believes, as well as frock interest in lieu of trimming.

"Use lace for that feminine touch on a frock of any fabric," said Miss Mulligan." Even woolens react to a bit of val lace cleverly introduced into the designing." Exemplyfying this theory, one of her chic fall frocks is fashioned of gold-colored jersey, trimmed with lace dyed the same hue. Laces, both narrow and wide are also used on velvets and sheer wools as well as silk crepes for both daytime and evening. They outline blouse closings, edge starched collars and cuffs, decorate peplums and collars and form entire yokes.

Black Predominates.

While the large percentage of Miss Mulligans fall costumes are of black, she adapts the present colors sponsored by the mode of her own creations. She also introduced several of her own favorite tones, bright red, deep blue, rose and soft green. Dusty rose is noticeable in numerous of her frocks as a decorative medium. A collar of rose velvet may adorn a woolen frock, a rose tint may appear in buttons, in printed designs and jackets for pastel evening gowns. Tiny collars and collarless frocks are other distinguishing features in this collection of youthful styles.

To attain her sartorial accent on youth Miss Mulligan stresses: jackets and two-piece costumes; short, puffed sleeves; long sleeves with full tops to give a broad-shoulder effect; full peplums; flared tunics; gored skirts that swirl gracefully, numerous kick-pleats; unique sashes and belts that are component parts of the costume; contrasting pipings; narrow shoulder straps on evening gowns. It is such trifles of design, she points out, that capture the intangible spirit of youth in costume.

Having started out as a commercial artist, Miss Mulligan makes sketches of all her costumes before beginning to interpret them in materials.

500 Designs a Year.

To this designer, as smart and young looking as any of her creations, clothes are personalities and not "just things," they should reflect the wearer's temperament and charm and possess a maximum of individuality and originality. Consequently everything that she designs (around 500 costumes a year) has a name which harmonizes. Where does she get inspirations? From catch phrases of conversations which she jots down and saves for future reference; outstanding features of a frock; new plays and songs; famous personalities; current events; all aid in christening the Mulligan costumes. Some of the fall models are called: Night and Date, It's Love Again, I Love a Parade, Going to Town, Three Point Landing, Diamond Jim, Plenty Capable, Pleats to Meet You, Leatherneck, Couquette.

Miss Louise Mulligan, American designer, who has caught the illusion of youth in her styling, is shown in upper center with original sketches of her creations, to which she gives individual names. Above, left, Turkish Delight; right, Queen of Scots.

Treat 'Em Like Men for Work, Says All Girls' Band Director

Plenty to Do, Plenty of Pay and Rigid Rule Against Tears and Tantrums, Is Phil Spitalny Advice.

By Hope Ridings Miller.

"IF YOU WANT women to work like men, treat 'em like men. Give 'em plenty to do, plenty of pay, and make it clear you aren't putting up with tears or tantrums!"

This is the advice of Phil Spitalny, director of the "all girl band" now playing at a local theater. He offered it yesterday as he explained why he had "far rather manage the 30 women in his orchestra than half as many men."

"Women work harder" he said. "They're extremists in everything. They're the worst people to be hated by in the world; the best, of course, to be loved by. They play twice as hard as a man. When they're lazy, they're twice as lazy. But when you give a woman a job that demands her best, she puts everything she's got into it. Men don't. Most of the time they do things half way and think their employer is lucky to get that much. I know. I've had hundreds of men working under me. I'd ten times rather have women. Once they get the idea you've got confidence in them and will give them a square deal, they're swell."

Jealousy Absent.

During the three years that he has been in charge of the band he organized, the girls have been both easy to manage and congenial with each other. "You wouldn't believe it if I told you there isn't a bit of jealousy or ill-feeling between any of them," he said. "But there isn't. Why should there be? I make every girl feel she is just as important to the success of the band as anybody else is. I let her know she has a future, a chance to make more money, a chance to make a name for herself.

"As long as a boss can make it plain he's giving every woman a fair deal, playing favorites with none and wants each one to succeed, he won't have any trouble managing them. He won't, that is, if he pays each one what she's worth." A lot of executives find women workers unsatisfactory because they pay them half as much as a man would get for the same work, Spitalny believes. (Salaries for his girls begin at $75 a week and go to $175. Expenses are paid while the orchestra is on tour.)

"The girls consider the band as much theirs as mine," he went on. "The have their own committee, their own business manager. I work with them in making all arrangements and never sign a contract or make a change unless they agree."

Matrimony Barred.

But there is one contract the committee didn't help draw up. Spitalny himself was the sole originator of the one the girls signed when they first joined the orchestra. It provides that no member can marry for at least six months after she joins. If she decides on matrimony after that time, she has to resign.

"I'm not saying married women aren't just as good workers," the orchestra director explained, "but I do believe they generally think first of their husbands and next of their work. I want my girls to put their work ahead of everything else."

The girls don't seem to mind. In the three years of the band's existence, not one has exchanged her career for a husband. Spitalny has his own explanation for this. "Girls who make such good salaries these days aren't going to give up for anything," he said. "These girls have a career. They have a future. They make plenty of money. What marriage is worth giving up all of that?"

Did Spitalny ask this question from the vantage-point of smug bachelordom? Or was he married himself?

He smiled. "Oh I'm married," he said.

Today's HEALTH TALK

By Dr. Irving S. Cutter.

Handicap of Rheumatism.

Disease has cut short the careers of many well known literary lights and we may recall the long fight against tuberculosis waged by that buoyant soul, Robert Louis Stevenson. Rheumatism halted the pen of that greatest of all Scottish bards, Robert Burns. Although the acute manifestations of the disease had been overcome, nevertheless heart damage had occurred and endocarditis (inflammation of the lining of the heart) brought an end to his labors at the early age of 37.

There is scarcely a family that has not had some experience with rheumatic fever. Various estimates have been made as to its spread and reliable data would indicate that there are approximately 200,000 new, active cases in the United States each year.

Rare in Tropics.

Residence in the tropics has some compensations. While parastic diseases abound, rheumatic fever is scarcely known. It is confined chiefly to the temperate zone and may be looked for with increasing frequency in years in which there has been but little rainfall with resulting dry soil. At times it appears in epidemic form and a fair percentage of those who suffer from tonsilitis or nose and throat infections become its prey.

The causative factor is probably a blood-destroying streptococcus which spreads throughout the body from some focus of infection in the throat or nasal passages. In fact, over half of those afflicted will give a history of a preceding sore throat. It has been well said that every throat ailment is potentially a case of rheumatism. When it appears it is an indication either of neglect on the part of the patient or of an antecedent loss of resistance.

Acute attacks develop quickly. Within 24 hours there may be a high fever, rapid pulse, severe sweating, and inflammatory reactions about the joints. Both knees, both ankles, or both wrists may be affected at the same time, and if the disease is serious enough new joints are attacked in rapid succession. Pain is severe and there is generally considerable swelling with local reddening of the skin.

Why does the disease constitute a menace to health and why should it be avoided? After the acute period has passed certain complications may remain which are handicapping in character. Chief among these is the so-called rheumatic heart. This means that the lining of the heart (endocardium) has been damaged or that the covering membrane (pericadium) has become diseased, involving the heart muscle as well. After recovery, if the pulse rate rises on slight exertion, there is good reason to suspect that some injury has been sustained by the heart itself.

Convalescence Slow.

There is one rule of recovery that is absolute, namely, that the patient must remain in bed for at least two or three weeks after all signs of fever, swelling, and pain have disappeared. He can't help himself during the acute stage, as usually he is unable to move. But as strength begins to return the temptation is to do too much, and no little patience will be required to "stay put."

Nutrition must be maintained at a very high level and the victim guarded scrupulously against chilling of the body. Large amounts of fluid should be administered as an aid in the elimination of toxins.

Treat the patient as though he had gone through a very serious illness—one from which convalescence must be slow and gradual if it is to be permanent. Then and then only may attention be given to the original source of the infection. If tonsils, teeth, or sinuses are found to harbor pus they must receive consideration.

Copyright, 1936, by the Chicago Tribune-New York News Syndicate, Inc.

DROOP'S • 1300 G
Everything in Music
Steinway Pianos : Hammond Organs

MARY HAWORTH'S MAIL

House Overrun by Husband's Young Friends at All Hours, Wife Fears Gossip; Asks Advice.

DEAR MARY HAYWORTH: I am 23 years old and have been married five years. My husband is one of the sweetest in the world. We get along fine and have a home to ourselves. Both of us love children but we have none of our own. My husband plays with all the children he meets, so that our home has become a gathering place for young people of the neighborhood.

* * * *

The boys like to listen to the baseball games over our radio. They come when my husband is not home, just drifting in and out. Some of these boys are my own age and recently I have picked up the idea that people might talk about this. Sometimes when these boys are there I go to a neighbor's, but then they nearly always stay until I come back, which shows that they feel at home.

* * * *

I have always conducted myself properly and have been careful of my good name, so I do not want to be the subject of gossip. Please tell me if you think I should put a stop to these boys coming in when my husband is not at home. And, if so, how should I go about it? I hate to hurt these boys' feelings, and it would be hard to make them understand, for they have never done anything for which they should be forbidden the house. They are all good boys and polite and nice to me.

* * * *

My husband is fond of the boys and says the whole thing is silly. He says he will put a stop to the boys' coming if I insist, but that he would trust me around the world. What must I do? Thanking you, I am,

TWENTY-THREE.

What to Consider.

DEAR TWENTY-THREE: Which is going to bring the greatest happiness into your family life: the grudging approval of some straitlaced, blue-nosed Mrs. Grundy, or the warm-hearted affection, respect, loyalty and friendship of a neighborhood of young people? Since nothing has been done or will be done to offend the aforementioned Mrs. Grundy, why should you be at such pains to appease her? It seems to me it would be a pretty gory sacrifice of innocent friendship to shut the door of your house and your life against a group of clean-minded young people, just to obviate the possibility of anyone's talking about you.

* * * *

If you have always conducted yourself with the utmost propriety, and if your husband trusts you implicitly and is himself indirectly responsible for your home's being overrun with young men, boys and children there is very little likelihood that you will ever be seriously criticized for keeping open house to the neighborhood.

* * * *

Be sure you are right, then go ahead—is a pretty good maxim to follow in this instance. And I cannot think of anything "righter"—to coin a word—than for a happily married couple who love children, yet have none of their own, to open their home and their hearts to all the children and young people in the neighborhood. Who knows but in doing so you are quite unawaredly exerting the finest kind of influence on the lives of some of these youngsters who may not know much peace or happiness in their own homes? You may be showing them the only true picture they will ever know of home life as it can be, a husband and wife who love and trust each other, and whose joint hospitality is warm, informal and never-failing.

* * * *

If you are doing this, you can afford to dismiss from your mind any thought of what the Mrs. Grundys may say. It is a pretty safe bet that if you should ever be made the subject of gossip as the result of your hospitality to these young people, they would spring to your defense and put the scandalmongers to rout. But I doubt that this will ever happen. I believe you are being entirely too self-conscious about the whole situation; and that your husband is absolutely correct in labeling your fears "silly." In the final analysis, it is his opinion that matters—not that of your neighbors. M. H.

DEAR MARY HAWORTH: My husband has a sister who has not been living right for some years, but she won't listen to anything we say. She is now living with a man to whom she is not married. About three years ago we stopped having anything to do with her, except to speak to her when we meet her face to face. She is about 33 years of age.

* * * *

Do you think we should take some steps to try to stop her living the way she is? Or is it best just to go along as we are now doing, letting her lead her own life and having nothing to do with her or about her? We have a daughter of our own and want to do what will be best for her. Sincerely,

A. F. J.

* * * *

DEAR A. F. J.: There is nothing to do but let your sister-in-law go her own way. It has been my observation that blood relatives are the last persons on earth, as a rule, who can exert a restraining moral influence over straying adult members of the tribe. Perhaps your sister-in-law's transgressions could be traced back to mistaken upbringing, or, perhaps, she hasn't inherited enough moral strength of character to be able to discipline herself, or perhaps she is one of those eternally immature individuals who believe they are proving their essential superiority to more conventional-minded persons by indulging in antisocial ways of living.

* * * *

Whatever the underlying cause of her conduct, any reform to be hoped for can only come from within, as seems to be proved by her indifference to your lectures, exhortations and snubs. If you take care to rear your daughter properly, providing her with a happy home life, adequate opportunities for work and play with the right kind of youthful associates, and some sound, basic standards for judging the good and the evil in life, there is little need to suppose that her aunt's conduct will have any disastrous effect on her future. M. H.

MENUS for TODAY

By Dorothea Duncan.

BREAKFAST.
Concord grapes
Corn flakes with top milk
Scrambled eggs with minced ham
Buttered white toast
Coffee Milk (for children)

LUNCHEON.
Cream of celery soup—paprika garnish
Crisp cheese crackers
Shredded carrot, green pepper and cabbage salad—Cooked dressing
Raisin cookies Chocolate milk

DINNER.
Jellied tomato consomme
Tuna fish au gratin
Parsley potatoes
Fresh corn and pimiento succotash
Hearts of lettuce with French dressing
Bread Butter
Sliced fresh peaches and cream
Sponge cake
Iced tea Milk (for children)

Tuna Fish Au Gratin.

1 large can tuna fish
1½ cups white sauce (medium)
1 cup grated cheese
1 teaspoon paprika
¼ cup buttered crumbs

Shred the fish and put it in a casserole, pour over it the white sauce to which has been added the grated cheese and paprika, cover with the buttered crumbs and bake for half an hour in a hot oven (400 degrees F.).

Send a stamp to Dorothea Duncan, home economics editor of The Post, for her bulletin "Menus and Buying Suggestions for Two."

SEND us your old mattress and let us convert it into a germ-free, buoyant new one—covered with charming new ticking. Work done in one day. Cost only $9 and up. Phone today.
ZABAN'S
726 11th St. N.W.
NAtional 9410

Washingtonians Go Out-of-Doors to Dodge Heat of a Summer Sunday

The Post is the only morning paper in Washington with Associated Press WIREPHOTO Service.

Photos by Randolph Burruss.

IN THE PARK.—Elizabeth Ann Mathieu, 3, of 1630 Park road, and Ann De Arroyo, 2, of 1661 Park road, take Teddy out on the greensward. At the left, Mr. and Mrs. William Fling, of 3126 Sixteenth street northwest, get ready for a drive to the water.

SHINE IT UP.—Fred Parker, of the Argyle Apartments, prefers to spend his Sunday afternoon polishing up his automobile.

AND.—Mr. and Mrs. Fred L. Dawson and daughter, Helen, of 3300 Sixteenth street northwest, prefer to stay right indoors and read The Washington Post.

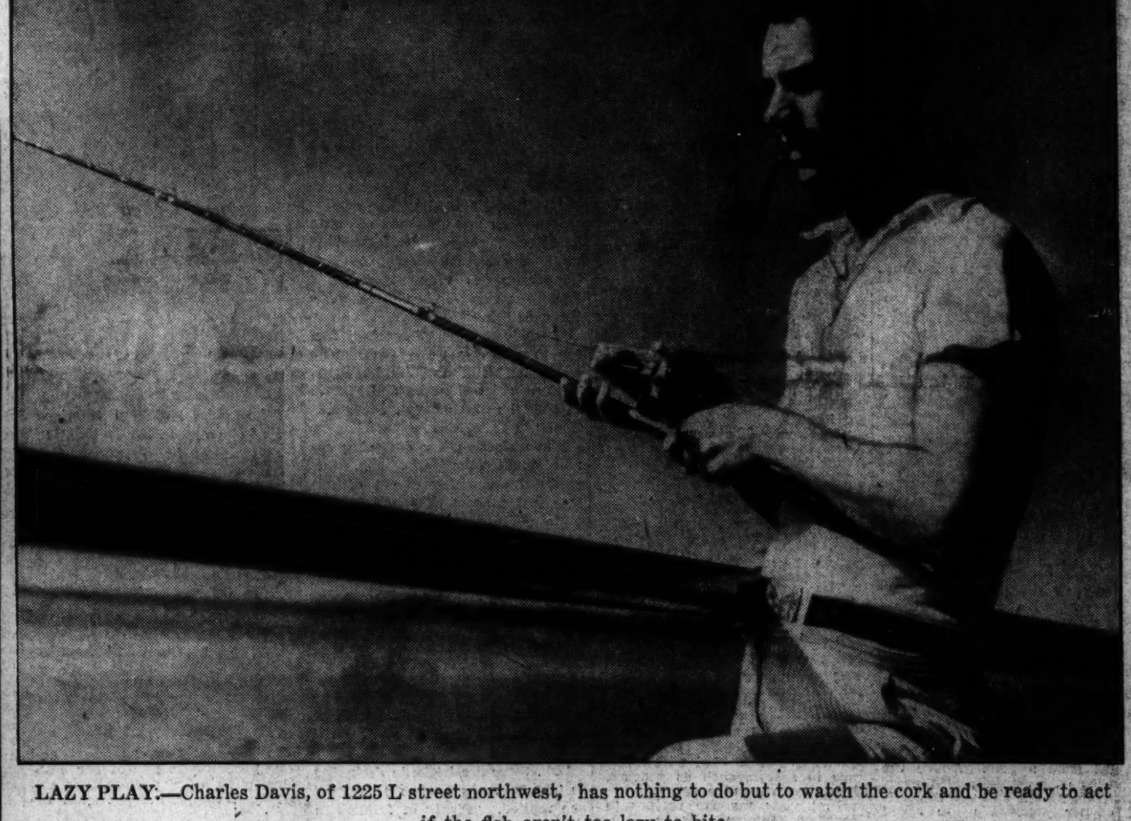

LAZY PLAY.—Charles Davis, of 1225 L street northwest, has nothing to do but to watch the cork and be ready to act if the fish aren't too lazy to bite.

MMM. MMM.—That snow looks cool. Helen Ramsay, rangerette, relaxes in a bank of it brought from the mountains of Colorado to the Texas Centennial Exposition in Dallas.

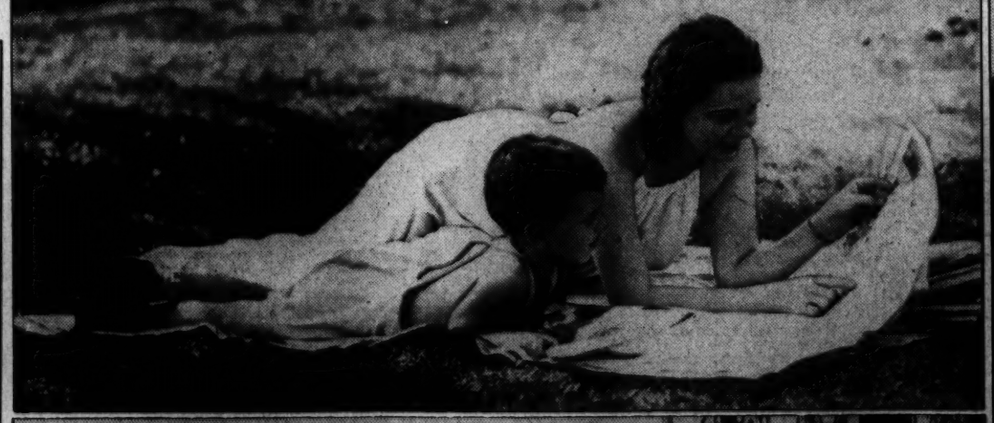

SOME FUN? EH KID?—Anyway, it should be. Mrs. Charles Davis and Charles, jr., of 1225 L street northwest, read the funny page down near the Speedway. It's a picnic for those shown below. They are, left to right, Mrs. Melvin Insley and Murnie Lunsford, both of 624 First street southwest, and Madge Alford, of Norfolk, Va., gathered "at table" on Hains Point.

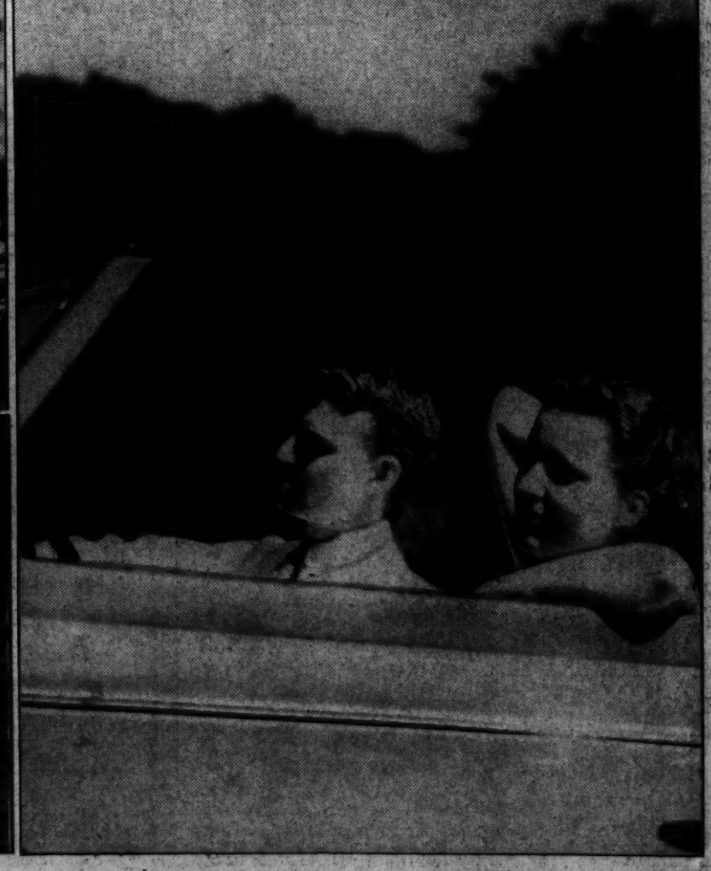

LURE OF THE ROAD.—One way to find a cooling breeze is to climb into your automobile and step on the gas. Miss Alice Trew, of 5900 Sixteenth street northwest, and Walter Trouland, of 1350 Quincy street northwest, are ready to go.

Local News
Sports

The Washington Post

Classified
Comics

**** XX WASHINGTON: MONDAY, AUGUST 24, 1936 13

City Airport Improvement To Start Soon

Work in $100,000 Program Starts in 10 Days, McDonnell Says.

New Runways and Taxi Strip Planned as Aid in Landings.

Within ten days construction of new hard-surfaced runways and a taxi strip will begin at Washington Airport, with the aim of making the air terminal suitable for landings and take-offs in all sorts of weather, including floods except those of extreme severity.

Announcement of the beginning of the runways, a part of a $100,000 improvement plan at the airport, was made yesterday by E. O. McDonnell, president of the National Airport Corporation.

Although one of the hard-surfaced strips will cut directly across Military road, that thoroughfare will not be closed during construction except for a few hours one night, S. J. Solomon, manager of the airport, said yesterday.

He pointed out that while the improvements will give the grounds a more modern aspect and will facilitate loading and unloading of passengers, they will not lessen the hazards caused by the traffic on Military road.

"To make the airport safe that road eventually will have to be closed," he said, echoing the cry of Congressional committees and aviation officials.

County Still to Fight.

Arlington County has fought closing of the road. George M. Yeatman, chairman of the Arlington County board said yesterday:

"There will be very strenuous objections to any attempt to close Military road until the board gets definite assurance that the Government will provide an adequate substitute approach to the Highway bridge."

Yeatman added that the board believes Arlington County is entitled to a better outlet by way of the bridge than Military road now affords, with airplanes crossing it to enter or leave the airport.

Solomon said he expected Arlington County to change its stand when the new Lee highway, an alternate route to Memorial bridge, is completed.

"We may be able to get Military road closed then," he said.

Specifications for hard-surfacing at the airport will be ready tomorrow morning and advertisements for bids probably will be issued Wednesday, the manager said. He will have direct charge of the development work, which will comprise 99,864 square yards of paving. Two main runways, a taxi strip and aprons in front of the hangars and administration building are proposed. The runways will be two feet above the present grade of military road.

In addition to those improvements, the size of the United States Weather Bureau station will be doubled and the crew will be increased from 6 to 9 men, thus raising the local airport weather station to the status of one of the country's largest airport meteorological posts.

Will Widen Apron.

The surfacing program will provide two runways 100 feet wide, one of them 4,200 feet long, the other 2,800 feet in length. Both will end in a large circular turning area and a warming-up platform for the planes. The apron, 150 feet wide, will enlarge greatly the present area for loading and unloading and will give sightseers more space.

The entire job will be completed 60 days after construction begins, Solomon said. The work will not interfere with normal operations at the airport.

In announcing the plan for improvements McDonnell said:

"It is believed the Airport Commission now functioning by direction of Congress will recommend an airport for Washington and that funds necessary for its purchase and development will be forthcoming. It will be some time before a completed project can be developed. If Washington airport is selected as a site, the improvements as contemplated will be in line with any proposed development. If another site is selected it will require many years to develop it.

"It is felt that with the amount of traffic in and out of Washington Airport the present facilities will no longer suffice and that the work should be undertaken to assure Washington of a continuous service throughout the intervening time."

Baltimorean Held Here In Theft of Gold Chalice

Herbert Obyrne, alias Herbert O'Brien, was brought here from Baltimore yesterday by police and held under charges of investigation in connection with the theft of a golden chalice, valued at $2,500, from St. Aloysius Church shortly after Easter.

Obyrne was arrested on a lookout broadcast by Washington police.

Theft of the chalice was not discovered until six weeks after Easter.

What's Going On and Where

Today's Events.

Luncheons.

Alpha Delta Phi, University Club, 12:30 p. m.

Washington Executives Association, Willard Hotel, 12:30 p. m.

Meetings.

Young Democrats Speaking Group, Willard Hotel, 8 p. m.

98 Degrees Send Youngsters Into Dangerous Waters

Post Staff Photo.

The temperature yesterday sent these three boys swimming in the polluted and dangerous depths of Washington Channel, near the Occoquan wharf.

Steward Saves Infant Pushed In River by Dog

ALBERT SEELEY.

Parents of Charles Gunn, 2, Praise Seeley for Heroism.

Pushed into more than 10 feet of water by a 60-pound English bulldog, a 2-year-old boy was rescued from drowning late yesterday afternoon when Albert Seeley, steward of the Corinthian Yacht Club, in answer to frantic cries of the child's mother, dived in and brought the baby to safety.

The boy, Charles Gunn, son of Dr. and Mrs. Ross Gunn, of 4437 Lowell street northwest, was with his mother when the bulldog, which belongs to H. M. Baxter, of 1455 Belmont street northwest, shoved against the child and toppled him off a wharf at the yacht club. Mrs. Gunn, not an experienced swimmer, immediately cried for help and Seeley who was about 100 feet away, arrived on the run.

Mrs. Gunn said the child sank immediately and was under water "for two or three minutes" until Seeley brought him to the surface. However, young Charles was home, unharmed and sound asleep, by 8 o'clock last night. Both Dr. and Mrs. Gunn expressed gratitude to Seeley for his heroism.

The rescuer, however, when interviewed, was inclined to treat the whole matter as a trifle.

"It was nothing at all," said Seeley. "Anyone would have done the same thing. I just pumped in and hauled the baby out. I wasn't in the water more than a few seconds."

Nevertheless, Mrs. Gunn evidently felt that if Seeley had not been present to "jump in" tragdy might well have resulted.

At the time of the accident the dog was being led on a leash by Baxter's small son. Members of the club who have known the dog were convinced that she was only attempting to be playful when she pushed the child into the water.

Dr. Gunn stated that he would enter a complaint against the dog with the proper autohorities at the yacht club, but that he was undecided as to whether or not he would refer the matter to the police.

Watch Given Alligood By Police Detectives

Detectives of the Metropolitan Police Department, where he worked for 30 years, yesterday presented Frank M. Alligood with a watch as a token of esteem.

Alligood, formerly ace stolen car recoverer for the department and a sergeant of the detective squad, was retired on May 1.

RUGS CLEANED, WASHED REPAIRED, STORED
Lowest Prices in Town
9x12 CLEANED AND WASHED $2.75
All Rugs Insured Free—WEst 2220
Star Carpet Works
Most service, least cost.
2216-2218 F Street N.W.

Southeast Boys, Lacking Pool, Brave Channel to Evade Heat

Parents Sit on Sweltering Porches, Worried Over Danger at Waterfront; Youngsters Join in Demand City Provide 'Regular Place' to Swim.

Sweltering residents of Southwest Washington sat on their front porches or in their front yards yesterday and told a Washington Post reporter that their section of the city needed a swimming pool.

With parents fighting the heat at home, the younger generation of the Southwest met where the wharves push out into the mud and murk of Washington Channel. Attired in swimming trunks, the youngsters were making the best of a bad situation.

But every boy there said he would rather swim in a "regular pool."

Said Robert Rudderforth, 16, of 727 Eighth street souhtwest, "Sure I'd rather swim in a regular pool.

"I don't like to swim here. It's too dirty. But you keep cooled off anyway. I come down two or three times a day."

Tony DiToto, 15, of 465 H street southwest, voiced a similar opinion when he was asked why he frequented the waterfront swimming hole.

"There are no swimming pools around here," he observed. "Where can you go?"

A more elaborate opinion came from Herbert Long, 17, of 626 H street southwest. Herbert, who was swimming about at the end of a wharf, spat out a mouthful of dirty water and reviewed the situation.

"I come down most every day," he said, "when the police aren't around at least."

"Sure, the police chase us away—every time they see us! If they get you they take you down to the Harbor (Precinct Station) and then your mother's got to come down to get you out.

"No," said Herbert, "I have never been caught yet." And he knocked thankfully on a slimy pile.

Other boys in the group refused to give their names, saying their mothers didn't know they were swimming there.

The mothers and fathers were sitting quietly on their porches, sweltering in the heat, unable to afford to take themselves or their children for a cooling swim or drive.

"Boy, it sure is hot," said J. D. Wilhelm, unemployed truck driver and mechanic's helper of 1315 Fourth street southwest. "I wish I could can some of this heat and save it 'til winter. I don't mind the heat so much for myself, but the children down here have no place to go.

"The trouble is they can go down to the wharves so easy. Then, the first thing you know, one of them is drowned.

Mrs. Rosa Kline, also of the 1300 block of Fourth street, said "Yes, we really do need a pool here. It seems like the other sections of the city get everything and we get nothing."

A pretty 16-year-old girl, whose mother asked that her daughter's name not be published, said she hadn't been swimming this year. "I can't even swim," she said. I've never had a chance to learn how."

J. R. Ransdell, of 162 Sixth street southwest, said, "Yes, the kids here really should have a swimming pool. It's a mighty dangerous situation now. The kids go right down here to Washington Channel and get drowned. I think that four of them have drowned there this year."

Clarence Bruffy, of 154 Sixth street southwest, summed up the opinion of the Southwest.

"This section of the city has been neglected," he said, "but I don't know why."

During the rest of the hot months, it appears, the children who live by Washington's water front will continue to cool off in the muddy channel. And mothers will continue to sit uneasily at home, the thought of their sons' danger constantly in their minds.

Auto Crash Fatal

FRANKLIN V. KING.

Veteran Is Found Dead In Yard, Pistol at Side

William F. Shelton, 45-year-old World War veteran, was found dead last night in the rear yard of his home in the 1200 block of I street southeast, a bullet from a pistol in his head and the weapon beside him.

Shelton has been undergoing treatment at Walter Reed Hospital for a stomach ailment. He was said to have been despondent for some time. His body was found by Laura, his wife.

BRAKES
Relined 4 Wheels Complete
FORD '28 to '36
CHEV. '30 to '32
$4.50
Plymouth—Chrysler De Soto, S-8 Dodge, DD-DS Estex, '29-'33 Willys "77"
$6.75
FREE BRAKE ADJUSTMENTS
Other Cars Proportionately Low
GENERAL BRAKE SERVICE
903 N ST. N.W. DE. 5483

2 Are Killed In Week-End Auto Mishaps

Franklin King Struck by Hit-and-Run Driver in Maryland.

Third Dies at Wheel of Car; Many Are Injured.

Franklin V. King, 29, a former member of The Post Circulation Department, was killed by a hit-and-run driver on the Solomons Island road near Prince Frederick early yesterday.

In other week-end accidents in and near the District, a colored man was killed and more than a dozen persons were injured. Another colored man died at the wheel of his car of undetermined causes.

King, who lived at 412 Tenth street southeast, halted on the Solomons Island road to repair a flat tire and stopped D. B. Wiseman, of 2504 Tenth street northeast, to borrow wrenches. Wiseman witnessed the accident.

The hit-and-run car, Wiseman said, sped around a curve, struck King, and continued at a terrific rate of speed. He was unable to give a description of the vehicle.

Died in Hospital.

Wiseman took King to Calvert Hospital, in Prince Frederick, where he was treated by Dr. I. N. King, an uncle of the injured man. He died at the hospital shortly afterward.

Russell Harris, colored, 18, of Arlington, Va., was killed and six other colored persons from Philadelphia, Washington and Virginia were injured, one of them seriously, when their car crashed into a bus at Glebe road and Lee boulevard.

Emily Parker, 17, of Philadephia, was in a serious condition at Georgetown Hospital with both legs fractured. The others were treated for cuts and bruises. They were James H. Gorham, 20, of 720 Park road northwest; Cecil Norman, 21, of Penrone, Va.; Luella Harris, 16, of Philadelphia; Celeste Harris, 17, of Philadelphia; Robert Lancaster, 20, of 746 Park road northwest.

Slumps Over Wheel.

Robert Stewart, colored, 40, of 1158 First street northwest, slumped unconscious over the wheel of his car while driving on Vermont avenue near U street northwest. He was taken to Freedmen Hospital, where he was pronounced dead.

Carroll Fox, 17, of Manassas, Va., was treated at Georgetown Hospital for a fractured elbow after an accident on Lee highway, in Fairfax County. His condition was reported to be not serious.

Ella Muse, colored, 34, of 321 L street southeast, was in a serious condition at Providence Hospital last night after a collision near Virginia avenue and Second street southeast. She suffered a fractured skull. The driver of the other machine refused to stop and is being sought by police.

Play Sites to Hold Children's Fete

Marking the culmination of summertime work at the various centers, a children's festival will be given by divisions 10 and 13 of the Community Center Department at Dunbar Center, L and O streets northwest Thursday at 11 a. m.

Featuring various types of activity taught the boys and girls during the summer at Briggs, Garnet Patterson, Terrell, and Dunbar Centers, the program will continue throughout the morning and afternoon.

The program will be supervised by Miss Anna L. Goodein, general secretary for divisions 10 and 13. Directors at other centers are: Mrs. Martha Ellis, Miss Etta Johnson, and Mrs. Carrie Knox. Directors of boys' activities are Mrs. Malisia Carter, of Terrell Center, and H. C. Jones, of Dunbar Center, where the boys' clubs are located.

They Have Been Doubling for Cupid

Post Staff Photo.

Mrs. Katherine Nichols (left), and Mrs. Charles C. Caperton, who run the Biltmore Club, a residence hall for young people, where romance frequently blooms.

Cupid Sets Up Headquarters In Capital at Residence Hall

Eight Girls Living at Eighteenth Street Club Have Become Brides or Engaged Within Year, Six Meeting Future Husbands There.

Within the last year eight girls living at a residence hall at Eighteenth and Q streets northwest have become brides or engaged, six of them meeting their future husbands at the residence hall.

And that's something of a record in Washington, a city noted for its shortage of husband material.

The owners of the residence hall—Mrs. Charles C. Caperton and Mrs. J. R. Henderson—don't know why they happen to be so favored by romance.

"We don't do anything to help it along," said Mrs. Caperton yesterday.

After considering the matter for a moment she added:

"Of course, we don't do anything to hinder it, either."

The manager of the place—Mrs. Katherine Nichols — think the planned social life of the Biltmore Club—that's the name of the residence hall—may help love to find its way.

Her Biggest Problem.

"A girl's biggest problem, especially in a city like Washington, is to meet eligible young men," she said. "Well, we have a lot of attractive ones living right here at the club and the girls meet them at meals and at the dances and bridge parties planned for them.

Although she denies she's anything of a matchmaker, Mrs. Nichols' record points in that direction. A young woman from the Middle West seemed lonely and so the manager of the Biltmore Club introduced to her a man who was making his home at the club. He was engaged to another girl at the time. But the other girl, if she'd known it, didn't stand a chance after the romantic atmosphere of the Biltmore began to get in its work. The young man and the girl from the Middle West are to be married within the next two weeks.

Feminine residents of the club who don't get their men right on the premises seem to have done quite well for themselves, with the Biltmore aura undoubtedly aiding them. Two of them recently were married.

Got His Bride "Outside."

And, just to show that the romantic atmosphere works both ways, one of the men who lived at the residence hall—Horton Transtrum, of St. Charles, Idaho—became a husband a couple of months ago, although he went outside the building to find his bride.

Most of the young people at the Biltmore, Mrs. Caperton and Mrs. Nichols said, are Government workers. They come from all sections of the country, and the majority are from small towns and are in their middle or late 20's. Most of them "go together" six months or a year before they get married. There aren't any elopements from the Biltmore.

Formerly, when engagements were announced, the residence hall gave on dinner or some other special event.

"But the brides are coming so thick and fast now, we've had to give that up," said Mrs. Nichols. "We will give them a wedding gift, though."

Two of the girls—Rosa Nelson, of Newburnt, N. C., and Pauline Adams, of Topeka, Kans.—were married in August. The former is now Mrs. Orville Wildes. The latter became Mrs. E. Clifford Hobbs last Friday. She and her husband both lived at the Biltmore Club.

Two More to Marry.

Two more Biltmore girls are getting married this month to Biltmore men. Mildred Newland, of Dennison, Tex., and Beatty Overman, of Asheville, N. C., have chosen next Tuesday for their wedding day. Martha Henighan, of Chicago, and Robert Terrell, jr., of Pocatello, Idaho, have selected September 4.

Other Biltmore brides and bridegrooms of the last year include Claire Cochran, of Miami, Fla., and Chester Dobbs, of Alabama; Margaret McAlester, of Hampton, Va., and Harry Orpin, of Ashland, Ky., and Dorothy Hadley, of Illinois, and Jimmy Zeh, of New York. Another couple asked that their names be not used because the bride is afraid she will lose her Government job if her marirage becomes known.

"At the rate they're going now, we'll have several more weddings before 1936 is over," beamed Mrs. Nichols.

Autoist Escapes Injury.

Winchester, Va., Aug. 23.—Robert A. Cone, of 558 West Third street, Shamokin, Pa., escaped injury but his car and a fence were damaged when the automobile he was driving was forced from the road near Opequon Creek, yesterday.

Cop Is Bitten; Biter's Sister Held in Theft

$3,500 Brooch Returned to Its Owner After Furore Subsides.

Petty Crimes Numerous Over Week-End in Washington.

An antique brooch, studded with diamonds and valued at $3,500 was returned to its owner yesterday after a policeman was bitten by a man he attempted to arrest in connection with the robbery and the sister of the biter was placed in jail for investigation.

Detective Sergt. J. W. Shimon was treated in Emergency Hospital for wounds he said he received when bitten by Joseph Rufus Warner at 1812 M street northwest. Sergt. Shimon attempted to arrest the man to gain some information about his sister, formerly employed at the home of Mrs. Benjamin Schwartz, 1515 R street northwest, owner of the brooch.

After the biting, police finally located and arrested the sister. Police said they found the brooch in her room in the 1700 block of Corcoran street northwest.

Meanwhile, pickpockets and house breakers stole more than their usual week-end share of loot.

Carl McKelvey, 708 Quincy street northwest, reported that he was held up and robbed of $9 by two colored men as he drove his automobile near Eighth and Quincy streets northwest.

Helen Pacton, 3515 Thirteenth street northwest told police two colored men stole her purse containing $22 in bills as she walked near her home.

An unidentified colored man, Florine Lee of 611 Q street northwest, told police someone touched her on the shoulder as she slept in a car with John Jones, colored, last night. She said they were parked in the 1600 block of Marion street northwest and that the unknown man told her to be quiet and took her purse. The purse, she said, contained $10.

Anna Auyuzza, 1814 N street northwest, told police a man took from her a white patent leather purse containing about $60.

William Donald Graham, attached to the Army Medical Center at Walter Reed Hospital, reported thieves stole property valued at $60 from his automobile early Sunday morning.

From a showcase in his store at 2722 Connecticut avenue northwest, property valued at $32 was stolen, Robert Burshner, reported to police.

The sum of $42.40—$20 in cash and a Government check for the rest of that amount—were stolen from Jacob Batts, 1223 Twenty-second street northwest late Saturday night while he was boarding a bus at Seventh and P streets northwest, Batts told police.

Police last night were looking for a man who struck Rose May Brooks, pretty 28-year-old stenographer for a travel agency, in the head with a brick while she slept early yesterday in her room at 1615 New Hampshire avenue northwest.

NAtional 7951
A Good Number For Good Liquors!
NEY DISTRIBUTING CO.
903 Penn. Ave. N.W.

EMBASSY DAIRY
We Deliver Birely's REAL
California Orangeade
Phone ATlantic 0070
No artificial flavoring or preservative. Bottled fresh daily and delivered like milk on your doorstep by Embassy Dairy exclusively. No squeezing, no mixing, no trouble, no waste. Awarded the Good Housekeeping Seal of Approval..... 15c Qt.
EMBASSY DAIRY
100% INDEPENDENT ★★★ A UNION DAIRY
Phone ATlantic 0070

THE SOLUTION TO YOUR LAUNDRY PROBLEMS . . .
Just Call
GEORGIA 0200
★ THRIFTY SERVICE
● Everything beautifully washed. ● All flat pieces ironed. ● Wearing apparel returned damp.
10 Lbs. for 69c
Each Additional Pound, 7c. Shirts Finished, 10c Extra.
★ De Luxe Thrifty Service
. . . a more finished service that returns all flat pieces ironed, including handkerchiefs and soft collars, bath towels fluffed, wearing apparel shaken out and folded; starched when requested.
10 Lbs. for 79c
Each Additional Pound 8c. Shirts Finished, 10c Extra.
Old Colony Laundry
BLAIR ROAD AT BUTTERNUT ST. N.W.
"We Wash Everything but the Baby and Dry Clean the Rest"

Nats Drub Macks 9-3, 9-6 in Burst of Doubles and 3 Home Runs

Appleton Star In Winning 1st Game

Hurler Gives Up 5 Hits; DeShong Is Credited With Second.

Stone, Kress, Kuhel Get Homers; Reynolds Hits 3 Doubles.

Special Dispatch to The Post.

Philadelphia, Aug. 23.—After beating the Athletics, 9 to 3, in the first game of today's double-header, the lusty-swinging Nats made it unanimous for all concerned by beating the Athletics all over again in the second game, 9 to 6.

That first game was, to coin a phrase, a breeze for the Nats. Pete Appleton, the former step-child of the Washington pitching staff, simply held the A's to five hits and coasted along behind an increasing margin of runs that the Nats scored in five different innings against Lee Ross.

The 13,000 fans in Shibe Park discovered at the finish that they had been very much deceived. They scented a high old time when the A's blasted Appleton for two runs in the opening inning to take a 2-to-0 lead, but suffered a terrific let-down over the rest of the game with Appleton holding the A's to three hits in the last eight innings.

That second game, though, was a battle down to the finish with Jimmy DeShong all but wasting leads ranging from two to four runs. Horace Lisenbee, attempting to beat the Nats for the second time in the series, was soundly spanked, but DeShong pitched runs back at the A's almost as fast as the Nats pried 'em out of Lisenbee.

When the A's finally did get the tying run on base in the eighth inning of that second game, Manager Bucky Harris refused to trifle any further with DeShong, and Cohen and Cascarella safely saw the Nats into the finish.

If it means anything, the A's actually outhit the Nats in that second game, 14 to 12.

The 2-0 lead that Higgins' single against the leftfield wall with the bases full gave the A's in the first inning of that opening game began to vanish in the second inning when Reynolds smashed the first of his three doubles of the game and Bolton drove him home with a single.

Stone Hits Fourteenth Homer.

The A's lead vanished completely in the fourth when the Nats scored two runs on Travis' single, Bolton's double to left and Bluege's single to go in front, 3-2, and in the fifth they upped the score to 6-2.

That uprising was inspired by Higgins' muff of Lewis' grounder and Kuhel followed with a three-base drive to right. At that point J. Stone went Kuhel one better—knocked his fourteenth homer of the season over the rightfield fence, and the Nats had their three runs for the inning.

They picked up two more in the seventh when Travis' single to right scored Stone and Reynolds, who had contributed hits, and they made it 9-2 in the eighth when Appleton himself singled and ultimately scored on Lewis' single to right.

Until Appleton encountered Dean's home run over the rightfield wall in the eighth, he had pitched six consecutive scoreless innings.

Kress, Kuhel Hit Homers.

Like some evil omen of the same fate that was theirs in the first game, the A's also took a 1-0 lead in the second game, but the Nats passed 'em in the third inning when Chapman singled, stole second, scored on Lewis' single to right and Lewis ultimately scored on Stone's single.

But DeShong permitted the A's to tie it at 2-2 in the fifth when he pitched a pair of doubles to Moses and Dean. But in their next turn at bat, the Nats responded nobly. After Kuhel beat out a bunt and Stone was safe on Deans' error, Travis lammed a double to left-center to score both. And that wasn't all. Red Kress produced his second home run of the series, a shot into the leftfield seats, and the Nats had four runs for the inning and a 6-2 lead.

Joe Kuhel caught the home run fever in the seventh and his smash over the rightfield wall made it 7-3. But DeShong then began to falter. Lisenbee and Finney singled and with one out, Dean singled to score Lisenbee. Johnson singled scoring Finney and Dean trotted home with the third run of the inning on an infield out to cut the Nats' lead to 7-5.

League Standings

AMERICAN LEAGUE.

	Won.	Lost.	Pct.	G.B.
New York	79	40	.664	....
Cleveland	67	53	.558	13
Detroit	65	56	.537	15½
Chicago	63	57	.525	17
WASHINGTON	62	59	.512	17½
Boston	59	63	.484	21
St. Louis	44	76	.367	35½
Philadelphia	43	78	.355	37

Yesterday's Results.

WASHINGTON, 9-9; Philadelphia, 3-6.
New York, 5-3; Boston, 3-6.
Chicago, 4; Detroit, 2.
Cleveland, 4; St. Louis, 1.

Today's Games.

Chicago at Detroit.
(Only game scheduled.)

NATIONAL LEAGUE.

	Won.	Lost.	Pct.	G.B.
St. Louis	72	45	.615	....
New York	72	46	.610	½
Chicago	68	50	.576	4½
Pittsburgh	61	58	.513	12½
Cincinnati	56	61	.479	16
Boston	53	64	.453	19
Brooklyn	47	70	.402	25
Philadelphia	40	76	.345	30½

Yesterday's Results.

St. Louis, 7-6; Pittsburg, 3-6. (Second game called end of tenth, darkness.)
New York, 3-6; Boston, 2-1.
Brooklyn, 6-3; Philadelphia, 5-5.
Chicago, 7; Cincinnati, 0.

Today's Games.

Cincinnati at Chicago.
St. Louis at Pittsburgh.
(Only game scheduled.)

This Is a Good Trick—if You Don't Break Your Neck

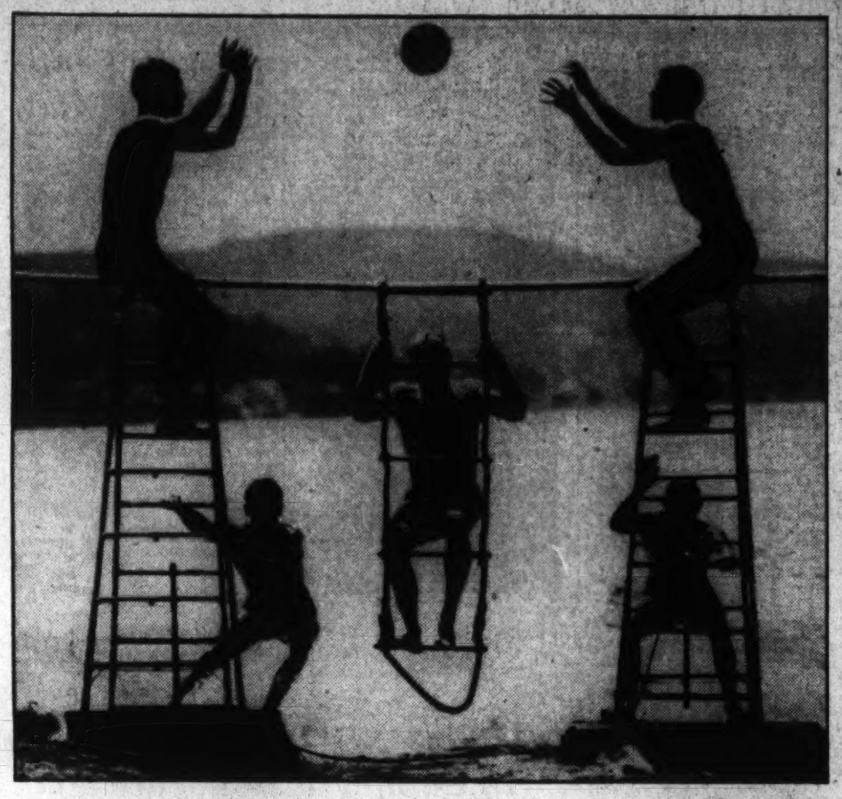

Associated Press Photo.

You can't beat this aquaplane ball-playing stunt for hot weather. The players who are indulging at Lake Mohawk, N. J., are, Ball Players Steve O'Connor and Bob Sparrow. Délbert Praeg is swinging on the rope ladder while Charles Thavenot and Bob Snow are guiding the aquaplanes.

Feller, 17, Fans 15 Browns as Tribe Wins

St. Louis Beaten, 4-1, as Youth Misses Mark by 1 in His Debut.

By the Associated Press.

Cleveland, Aug. 23.—Seventeen-year-old Bob Feller, making his first start for Cleveland, fanned 15 batters in pitching the Indians to a 4-to-1 victory over the St. Louis Browns today.

Feller's strikeout feat was one short of the modern American League record, set by Rube Waddell, of Philadelphia in 1908, and two short of Dizzy Dean's modern National League record set in 1933.

The Adelle, Iowa, rookie who vaulted into the headlines when he struck out eight St. Louis Cardinals in three innings during an exhibition game on July 6, held the Gashouse Gang's fellow townsmen to six hits.

He held the Browns scoreless except in the sixth inning when Lyn Lary doubled and Roy (Beau) Bell followed suit to score the first run of the game.

Hal Trosky led the Indian offensive with four hits.

St. Louis.	AB	H	O	A
Lary,ss....	4	1	3	3
Cliff,3b....	2	2	1	1
Solters,lf..	4	0	0	0
Bell,rf....	4	2	1	0
West,cf....	4	0	0	0
B'omley,1b	3	1	7	1
Bejma,2b..	4	0	1	2
Giuliani,c.	4	1	8	1
Caldwell,p	2	0	2	3
*Coleman..	1	0	0	0
VanAtta,p.	0	0	0	0
L'hardt,p.	0	0	0	0
†Pepper..	1	0	0	0
Totals..	33	6	24	11

Cleveland.	AB	H	O	A
Hughes,2b.	4	1	0	1
Hale,3b....	2	1	1	3
Averill,cf..	3	1	1	0
Trosky,1b..	4	4	5	0
W'herly,rf.	3	0	2	0
Vosmik,lf..	4	1	1	0
Cvorce,c...	4	1	5	1
Kn'cker,ss.	4	0	0	1
Feller,p....	3	1	0	0
Totals..	31	9	27	4

*Batted for Caldwell in the seventh.
†Batted for Liebhardt in the ninth.

St. Louis	0	0	0	0	0	1	0	0	0	—1
Cleveland	0	0	0	0	0	3	1	0	x	—4

Runs — Lary, Hughes, Hale, Averill, Trosky. Errors—Bejma, Hughes. Runs batted in—Trosky (2), Vosmik (2), Bell. Two-base hits—Lary, Bell, Trosky. Stolen base—Clift. Double play—Caldwell to Lary. Left on bases—St. Louis, 9; Cleveland, 7. First base on balls—Off Caldwell, 3; off Van Atta, 1; off Feller, 4. Struck out—By Caldwell, 4; by Van Atta, 1; by Feller, 15. Hits—Off Caldwell, 6 in 6 innings; off Van Atta, 2 in 1 inning; off Liebhardt, 1 in 1 inning. Wild pitch—Feller. Losing pitcher—Caldwell. Umpires—Giesel, Ormsby and Basil. Time of game—Two hours 20 minutes.

Manchester Wins Title.

Middletown, Ohio, Aug. 23 (AP).—Manchester, N. H., won the American Legion's baseball sectional tourney today by defeating Middletown, Ohio, 5 to 4. Manchester will meet Spartansburg, S. C., for the Eastern title in a three-game series beginning Wednesday.

Poor Browns, A's, Haven't a Chance To Win Pennant

By the Associated Press.

New York, Aug. 23.—The chase after the American League pennant on which the Yankees are taking a tighter grip almost daily, became a six-team race today.

The Athletics, by losing two games to the Washington Nationals, and the St. Louis Browns, by dropping their start against the Cleveland Indians, were counted out.

Although the Browns could tie for the pennant if they played 1,000 ball from now to the end of the season, and the Yanks dropped all their games, that seems an impossibility. New Yorkers need only one more game to clinch it against the Browns.

U. S. Trackmen Beat French, Japanese

By the Associated Press.

Paris, Aug. 23.—American Olympic track and field athletes, duplicating the United States victory at Berlin, defeated teams of Japanese and French in a triangular meet before 20,000 spectators in Colombes Stadium today.

Scattering their strength through 15 events, the Americans took 13 first places for a winning total of 131½ points. The Japanese groups scored 82½ to nose out the French squad by half a point.

John Woodruff, long-legged University of Pittsburgh Negro, took the 800 meter event; Glenn Cunningham, of Kansas, ran off with his 1,500 meter specialty and Forrest (Spec) Towns, of Georgia, had little difficulty in the 110 meter hurdles.

Booing broke out after Cunningham won the 1,500 meters, and loud jeers greeted the Frenchman, Goix, finish after being passed by his who dropped out just before the countryman, Messner. If Goix had finished, the extra two points for place would have given France second place over Japan.

Sutter Wins Michigan Singles Championship

Charlevoix, Mich., Aug. 23 (U.P.).—Ernest Sutter, national intercollegiate tennis champion, today won the Michigan Riviera men's singles championship, defeating Harris Coggeshall, Des Moines, Iowa, defending champion, 6—4, 6—1, 4—6, 6—2.

Red Sox Break Jinx to Beat Yanks, 6-3

New Yorkers Win First of 2 Games, 5-3, Aided by Gehrig's 40th Homer.

By the Associated Press.

New York, Aug. 23.—After making punching bags of the Boston Red Sox for the dozen times they met since late in May, the Yankees finally dropped a decision to the gold-plated outfit today—losing the nightcap of a doubleheader after taking the opener.

Lou Gehrig's fortieth homer and Joe Di Maggio's twenty-second helped the league leaders take the opener, 5 to 3. Bump Hadley gave up four runs in the first frame of the nightcap and the Red Sox clinched a 6-to-3 decision right there.

Bostno.	AB	H	O	A
Almada,rf.	5	4	3	1
Cramer,cf.	4	0	4	0
Foxx,1b....	3	2	9	1
Kroner,3b.	4	0	2	1
Manush,lf.	3	0	1	0
McNair,ss.	4	0	0	2
R.Fer'ell,c	2	0	2	1
†Werber..	0	0	0	0
Melillo,2b.	1	0	2	4
*Cooke...	0	0	0	0
Marcum,p.	3	1	1	0
Totals..	31	7	24	10

New York.	AB	H	O	A
Crosetti,ss.	4	2	3	2
Rolfe,3b...	4	0	0	2
DiMa'gio,cf	4	2	4	0
Gehrig,1b.	4	1	12	0
Dickey,c...	4	1	1	3
Selkirk,rf.	2	0	1	0
Powell,lf...	2	0	3	0
Lazzeri,2b.	3	2	1	7
Ruffing,p..	3	1	0	0
Malone,p...	0	0	0	0
Totals..	30	9	27	14

*Batted for Melillo in ninth.
†Ran for R. Ferrell in ninth.

Boston	2	0	0	0	1	0	0	0	0	—3
New York	1	1	0	1	0	0	1	1	x	—5

Runs—Cramer (2), Foxx, Crosetti, Di Maggio, Gehrig, Selkirk. Powell. Runs batted in—Foxx (3), DiMaggio (2), Lazzeri (2), Gehrig. Two-base hits—Crosetti, DiMaggio, Dickey, Foxx, Lazzeri. Home runs—Foxx, Gehrig. DiMaggio. Sacrifices—Cramer, Powell. Marcum. Double plays—Foxx (unassisted), Lazzeri to Crosetti to Gehrig. Left on bases—New York, 3; Boston, 8. First base on balls—Off Ruffing, 4 off Marcum, 1; off Malone, 1. Struck out—By Ruffing, 3; by Marcum, 1. Hits—Off Ruffing, 7 in 8 innings (none out in ninth); off Malone, none in 1 inning. Winning pitcher—Ruffing.

Boston.	AB	H	O	A
Almada,rf.	5	2	3	0
Cramer,cf.	4	2	2	1
Foxx,1b....	2	1	6	2
Manush,lf	4	2	2	0
Cooke,if..	0	0	0	0
Kroner,2b.	5	3	1	3
Cronin,3b.	5	1	3	3
McNair,ss.	5	0	2	2
Bers,c....	4	0	6	1
Ost'ler,p..	4	0	2	0
Wilson,p..	0	0	0	0
Totals..	38	11	27	11

New York.	AB	H	O	A
Crosetti,ss.	5	1	4	2
Rolfe,3b...	4	3	0	1
DiMa'gio,cf	5	2	2	0
Gehrig,1b.	3	0	9	1
Powell,lf..	4	1	1	0
Seeds,rf...	3	1	2	0
Lazzeri,2b.	3	1	0	2
Glenn,c....	2	0	7	2
Dickey,c...	1	0	1	0
Hadley,p...	2	0	1	1
*Ruffing..	1	0	0	0
Murphy,p..	0	0	0	0
†Selkirk..	0	0	0	0
Malone,p..	0	0	0	0
‡Saltz'ver	1	0	0	0
Totals..	34	9	27	9

*Batted for Hadley in the seventh.
†Batted for Murphy in the eighth.
‡Batted for Malone in the ninth.

Boston	4	0	0	0	0	0	0	2	—6	
New York	0	0	0	0	0	0	3	0	—3	

Runs—Almada (2), Cramer (2), Foxx, Manush, Rolfe, DiMaggio, Powell. Error—Bonnastelli. Runs batted in—Manush (2), Kroner (4), Gehrig, Seeds, Lazzeri. Two-base hits—Cramer, Manush, Almada, Kroner. Sacrifice—Foxx. Left on bases—New York, 9; Boston, 10. First base on balls—Off Hadley, 3; off Ostermueller, 3; off Malone, 1; off Wilson, 1. Struck out—By Hadley, 8; by Ostermueller, 3; by Malone, 1; by Wilson, 1. Hits—Off Hadley, 8 in 7 innings; off Murphy, none in 1 inning; off Malone, 3 in 1 inning; off Ostermueller, 8 in 7 1-3 innings; off Wilson, 1 in 1 2-3 innings.

Helen Jacobs Reprimands Crowd

Star Beats Alice Marble for Singles Title, but Loses Doubles.

Irritated by "Oh's" and "Ah's" of Throng, She Flares Up.

By the United Press.

Manchester-by-the-Sea, Mass., Aug. 23.—A suddenly temperamental Helen Jacobs was forced to the limit today to win the Essex Country Club singles title over her California rival, Alice Marble, 6—3, 0—6, 6—4. Then, paired with Mrs. Sarah Palfrey Fabyan, of Brookline, she suffered a stunning 8—6, 2—6, 8—6 upset at the hands of Miss Marble and lovely Kay Stammers, of England.

Irritated by "Oh's" and "Ah's" of the gallery as she lost complete control of her game in the second set of the singles match, Miss Jacobs halted play and angrily protested the crowd's conduct to Referee Fritz Bundy.

The world's top-ranking woman tennis player walked to the net and in firm tones, audible to the more than 1,000 spectators, told Bundy:

"I wish the gallery would be quiet."

First Since Wimbledon.

The usually undemonstrative Miss Jacobs then resumed play and staged a brilliant rally to capture the third set and the title.

It was the Berkeley tennis queen's first tournament competition since she swept to victory at Wimbledon. And it required one of the greatest uphill battles in her brilliant career to edge the third-seeded San Francisco "comeback girl."

Though she won the first set handily, Miss Jacobs' game collapsed completely in the second set. She suddenly lost control of her backhand. Miss Marble, quickly detecting this, poured long drives at the champion's left which the latter either netted or smashed out of bounds.

It was at this stage of the match that Miss Jacobs showed the burst of temperament.

Miss Marble, who recently returned to tournament play after a three-year absence, won the opening game of the third set. Each of the next three games went to deuce, with the champion winning two and her rival one to even it up.

Falters in Doubles.

Miss Jacobs took the fifth game by breaking her opponent's serve and Miss Marble retaliated in kind to win the sixth and square the match again, then took a 4—3 lead by capturing the seventh game. Here Miss Jacobs put on a spirited rally, taking the next three games in order to win the title.

Obviously worn by the strain of her three-set singles match, Miss Jacobs showed a marked letdown in the doubles. She and Mrs. Fabyan, leading internationalists, faltered in the face of calm and deliberate play of the Marble-Stammers combination, while their opponents played erratically, frequently hitting beyond the baseline. Miss Marble and her pretty English partner displayed near-perfect team work.

Houston Four Wins to Take U. S. Title

By the Associated Press.

Cleveland, Aug. 23.—The Hulsache team from Houston, Tex., met the bid of Hunting Valley's powerhouse hitters today and defeated the Cleveland Cubs, 7 to 5, for the inter circuit polo championship of the United States.

Huisache had a handicap of three goals to add to four scored.

Led by Bill Farrish, who scored two goals, the team play and hard riding of the Texans checkmated the siege-gun hitting of Hunting Valley. Vernon Cook and Wynn Humbertson scored the other two goals for Huisache.

Otto Knutsen, jr., combined speed and cleverness at the No. 1 post, to score three goals for Hunting Valley. Bill Kuykendal lat No. 3, was next high with two.

Mackenzie Dead After Race Crash

Associated Press Photo.

DOC MacKENZIE.

By the Associated Press.

Milwaukee, Aug. 23.—George (Doc) MacKenzie, Philadelphia race driver, was fatally injured as Billy Winn, of Detroit, captured the 25-mile tState fair championship event at the State Fair park here today.

Mackenzie, who set a new world mark for a dirt track in A. A. A. sponsored competition at Springfield, Ill., Saturday, died shortly after 7 p. m. (C. S. T.) of injuries received when his machine crashed into a rail and turned over four times.

He attempted to follow Winn when the latter cut inside George Connors, San Bernardino, Calif., who turned wide in the first turn. Mackenzie's car caught the front wheel of Connor's machine and went into the rail.

Winn's winning time was 17 minutes and 32 seconds.

Second place went to Chet Gardner, of Long Beach, Calif. Ken Fowler of Paterson, N. J., was third, Frnak Beeder of St. Louis, fourth, and Port Defrates, Springfield, Ill., fifth.

Philadelphia, Aug. 23 (AP).—George (Doc) MacKenzie, race driver killed today in the Wsiconsin State fair championship race at Milwaukee, was married last July 21 to Miss Verna T. Mather, of Langhorne, Pa.

The ceremony was performed in a Reading (Pa.) hospital where MacKenzie was recuperating from injuries received in a racing accident two weeks before at the Reading fair grounds.

Carroll to Book Matches for Gallagher

Dan Carroll, nationally-known handler of fighters who once managed Marty Gallagher, will again take an interest in booking the local heavyweight in out-of-town matches. Announcement to this effect was long-distanced from Boston by Tom O'Donnell, Marty's new manager, who is attempting to heave the Foggy Bottom fist flipper back into the big time.

Gallagher is trainning near Boston, Carroll's stronghold, for his bout against King Levinsky at Griffith Stadium one week from tomorrow night. Carroll has been greatly impressed by the form Gallagher has been showing in his workouts and readily entered into a verbal agreement with O'Donnell to do all he could to help Marty get back in Madison Square Garden or lined up with the up-and-coming Twentieth Century Club.

Formerly managing Gallagher until he relinquished his interests to steer big Jim Maloney and Napoleon Jack Dorval through the rough fistic seas, Carroll has managed such boxers as Honeyboy Finnegan and Sammy Fuller, to mention just a couple.

Gallagher, at present, is working out with Tony Shucco and Frankie Connolly, two of Carroll's fighters. He will continue to train in Boston until about Wednesday, when he will come to Washington if the exceedingly warm weather has abated.

Levinsky also is scheduled to put in an appearance in the Capital Wednesday. He plans to hold his first public workout next Thursday at the Humidor Gymnasium. Gallagher has not announced where he will train here, but probably will work at the Jewish Community Center, his regular stamping grounds.

3-Mile Races Are Listed Here for Next Sunday

A series of three-mile foot races will be held by the District A. A. U. starting next Sunday. The first of the series is scheduled to commence in front of the Washington Boys Club at 11 a. m.

A trophy, to be known as the Mike Lynch Trophy, will be donated by the District A. A. U. Entries are being accepted by Charles Reynolds, Washington Boys Club, 230 C street northwest.

This Morning . . .

With Shirley Povich.

Knock, knock!
Whose there?
Joke.
Joke who?

Joe Kuhel, and no joke in his transformation into one of the most feared hitters in the league.

Time was, and as recently as last season, when Joe Kuhel was, indeed, something of a joke hitter. He finished the 1935 season with the miserably low batting average of .263 and up there at the plate he was about as fear-inspiring as Shirley Temple with a jackstraw in her hands.

POVICH.

Last year, for the second straight season, he had failed to hit .300 and was well on his way toward recognition as the colossal flop of the American League. The first baseman whom the Nats had bought for $65,000 began to loom as Griffith's folly.

Miffed by a salary cut that followed his flop of 1935, Kuhel decided to gamble with his batting stroke. Last spring in Florida he affected a slight crouch; he let his hands slip down to the end of the bat, and he started a modified swing from the heels.

The results were almost instantaneous. Base hits, extra base hits, began to leap from his bat and his average rocketed. Today he is the possessor of an impressive .332 average, a record of 14 home runs, the Nats' leading producer of runs, and ranked among the first eight in the league in runs driven in.

"Well, there you are," said Kuhel to this department recently. "Hell, they don't pay off on fielding when you talk next year's contract to a club owner. A fellow has to get his base hits to get paid and I had to do something about mine. I wasn't getting anywhere the way I was hitting.

"I never did have to worry about my fielding, but I had to do something about my batting. So I began to gamble with that longer swing. I didn't figure I'd get any more base hits, but I knew I'd hit 'em farther. And I couldn't do any worse. But look how it's worked out.

"Those balls I used to hit to the infielders are now skidding by 'em and going for hits. There's more power behind 'em. And the pitchers know I'm laying back there now and waiting for the good ones. They're trying to cut the corners on me and that makes it tough for them.

"They know I'm aiming to give that ball a good ride and they're trying not to give me much to hit at. But only the good pitchers can cut the corners. The rest find themselves behind on the count and have to lay it in there for me. When they do, that's when the old batting average mounts."

When 17-year-old Bob Feller, fresh from the Cleveland sandlots this season, struck out 15 Browns yesterday to set a new strikeout record in the big leagues for 1936 and pitch the Indians to a 4-to-1 victory, it was a rare case of a home-town lad making good in the majors with his home-town team.

Young Feller first came to light as a big-league prospect on the day of the All-Star game in Boston, when the Indians were engaged in an exhibition with the Cardinals in Cleveland. On that occasion, young Feller was given a three-inning relief role and surprised the native populace by striking out eight Cards.

But the number of home-town boys who have made good with their home-town teams in the big leagues can almost be counted on the fingers of Three-Fingered Brown. Cleveland's luck is downright sensational. The Indians have connected for three of these rarities while other clubs have never come up with home-town talent.

The most notable instance of a native lad making good in the majors is probably that of George Uhle, whom the Indians plucked off the Cleveland lots and started on a brilliant career in the big leagues. A dozen years later, Joe Vosmik followed Uhle off the Cleveland lots into a Cleveland uniform.

Rivalling that experience is Jake Powell's, who, in all the years of modern baseball history, is the only local boy to win a job with Washington. And Powell's entrance into the big leagues to stay was not direct. He was farmed to various minor leagues before he came home a full-fledged big leaguer. The Yanks signed Lou Gehrig direct from Columbia U., but farmed him out for two years.

Club owners usually muff the home-town talent. The Yankees snatched Bill Werber from under the nose of Clark Griffith and the Indians came up with Bozie Berger, who also learned his baseball on the local sandlots. Cleveland, sorely put for a first baseman a half-dozen years ago, didn't recognize the talents of Joe Kuhel, who at the time was a sensation on the Cleveland lots.

Probable Pitchers.

National League.

Cincinnati at Chicago—Schott vs. Warneke.
Pittsburgh at St. Louis—Blanton vs. J. Dean (replay of Sunday tie).

American League.

Chicago at Detroit—Lyons vs. Bridges.
(Only game scheduled).

Another for Stella.

Warsaw, Aug. 23 (AP).—Stella Walsh (Walasiewicz), Polish Olympic runner from Cleveland, today smashed her own listed world record for the 80 meters dash when she was timed in 9.6 seconds, two-tenths of a second under her previous mark. She also won the 100 meters dash in 11.9 seconds.

The A's Have It—on the Chin

First Game.

WASHINGTON.	AB	R.	H.	O.	A.	E.
Chapmna, cf.	4	0	1	3	0	0
Lewis, 3b.	5	1	1	1	1	0
Kuhel, 1b.	5	1	2	12	1	0
Stone, lf.	5	2	2	5	0	0
Reynolds, rf.	5	2	3	1	0	0
Travis, ss.	5	1	2	3	1	0
Bolton, c.	4	1	2	1	6	0
Millies, c.	1	0	0	0	0	0
Bluege, 2b.	5	0	1	0	2	0
Appleton, p.	4	1	1	1	5	0
Totals	43	9	15	27	10	0

Philadelphia.	AB.	R.	H.	O.	A.	E.
Finney, rf.	4	0	0	2	0	0
Moses, cf.	4	1	1	7	0	0
Dean, 1b.	3	2	1	4	1	0
Johnson, lf.	3	0	0	4	0	0
Higgins, 3b.	4	0	1	2	0	1
Hayes, c.	4	0	0	3	0	0
Newsome, ss.	4	0	1	3	2	0
Niemiec, 2b.	3	0	0	2	4	0
Ross, p.	2	0	1	0	0	0
Rhodes, p.	1	0	0	0	0	0
Totals	32	3	5	27	7	1

WASHINGTON	0	1	0	2	3	0	2	1	0—9
Philadelphia	2	0	0	0	0	0	0	1	0—3

Runs batted in—Bolton (2), Bluege, Kuhel, Stone (2), Travis (2), Lewis, Higgins (2), Dean. Two-base hits—Reynolds (3), Ross, Bolton. Three-base hit—Kuhel. Home runs—Stone, Dean. Stolen bases—Lewis, Newsome. Left on bases—WASHINGTON, 8; Philadelphia, 4. First base on balls—Off Appleton, 2; off Rhodes, 1. Struck out—By Appleton, 1; by Ross, 1; by Rhodes, 1. Hits—Off Ross, 9 in 5 innings; off Rhodes, 6 in 4 innings. Losing pitcher—Ross. Umpires—Dinneen, McGowan and Johnston. Time of game—One hour 45 minutes.

Second Game.

WASHINGTON.	AB	R.	H.	O.	A.	E.
Chapman, cf.	5	1	1	2	0	0
Lewis, 3b.	5	1	1	1	1	0
Kuhel, 1b.	4	2	3	15	0	0
Stone, lf.	5	2	2	2	0	0
Reynolds, rf.	5	0	0	1	0	0
Travis, ss.	4	2	2	1	11	0
Bolton, c.	5	0	1	0	1	0
Kress, 2b.	3	1	1	5	3	0
DeShong, p.	4	0	1	0	0	0
Cohen, p.	0	0	0	0	1	0
Cascarella, p.	0	0	0	0	0	0
Totals	40	9	12	27	17	0

Philadelphia.	AB.	R.	H.	O.	A.	E.
Finney, rf.	4	1	2	3	0	0
Moses, cf.	4	2	2	1	0	0
Dean, 1b.	5	1	3	9	0	1
Johnson, lf.	4	0	2	3	0	0
Higgins, 3b.	5	0	0	0	3	1
Hayes, c.	5	0	0	4	0	0
Newsome, ss.	4	1	2	6	3	0
Niemiec, 2b.	4	0	1	1	4	0
Lisenbee, p.	4	1	2	0	1	0
Totals	39	6	14	27	11	2

WASHINGTON	0	0	2	0	0	4	1	1	1	—9
Philadelphia	1	0	0	0	1	0	3	1	0	—6

Runs batted in—Lewis, Stone (3), Kress (2), Kuhel, DeShong, Johnson (2), Dean (2), Higgins, Lisenbee. Two-base hits—Newsome, Moses, Dean, Travis. Home runs—Kress, Kuhel. Stolen base—Chapman. Sacrifice—Kress. Double play—Travis to Kress to Kuhel. Left on bases—WASHINGTON, 7; Philadelphia, 9. First base on balls—Off DeShong, 3; off Lisenbee, 2. Struck out—By Lisenbee, 2. Hits—Off DeShong, 14 in 7 2-3 innings; off Cohen, 0 in 1-3 innings; off Cascarella, 0 in 1 inning. Winning pitcher—DeShong. Umpires—McGowan, Johnston and Dinneen. Time of game—One hour 53 minutes.

McLeod 104 Sets All-Time Mark Of 16 Under Par on Mass. Course

Special Dispatch to The Post.

Swampscott, Mass., Aug. 23.—Freddie McLeod, professional of the Columbia Country Club, of Washington, D. C., set an all-time record for the New Ocean House golf course today. The famous nine-hole short course was an open book to the former National Open champion. In four consecutive rounds he shot 104, or 16 under par. His scores for each of the nine were 28, 26, 24 and 26. The 24 in the second round equalling the record of the course which has baffled the best golfers in America in the last 20 years.

A gallery of distinguished North Shore vacationists followed McLeod throughout the four rounds over the course, with its handkerchief greens spaced from 100 to 165 yards apart.

The professional shot with deadly accuracy, making nine deuces. In only a single instance did he go over par, and then only by one.

Mr. H. P. Gallagher, official of the Mutual Life Insurance Co. of New York, was referee in charge of the course, and Mr. Thomas A. Buckern, president of the New York Life Insurance Co., the official scorer.

McLeod was paired with Walter P. Skinker, of Washington, their opponents being Alex Ellis, professional at the Tedesco Country Club in this town, and Leonard Green, professional at the New Ocean House.

Post Staff Photo.

FREDDIE McLEOD.

SIDNEY WEST, Inc. 14th & G Sts.
Fruhauf CLOTHES FOR MEN
WEST
SPINNING POWER
GLOBE BATTERIES

4,451,042,000
White Owls have been sold
A RECORD UNEQUALED BY ANY OTHER CIGAR
They must taste better

Manhattan Evens Playoff in B; Heurich Wins 2d Half Title in A

Magee Checks Nolan, 14-4, In B Tilt

Woodmen Bow to Heurich, 13-1, as Latter Clinch Title Before 3,000.

Showing a decided reversal of form, Old Manhattan came back yesterday to knock off the high-geared Nolan Motor Co. team, 14 to 4, and square the series in the playoff for honors in Section B of the National City Unlimited League of The Post Baseball Association.

Over on another front Heurich Brewers shook off a pronounced batting slump that had hampered them all week and defeated Woodmen of the World, 13 to 1, to clinch the second half in Section A of the National City loop.

Bob Magee pitched steady ball for Manhattan and had the situation well in hand after his mates stepped into a 5 to 0 lead at the end of the third inning. Manhattan finished like a powerhouse, scoring five runs in the eighth and two in the ninth. By winning Manhattan gained revenge for Nolan's 8 to 1 victory last Sunday.

John Sweeney, with a homer and two doubles, was the batting star for Manhattan.

The two teams will meet in the final of the series next Sunday.

3,000 Watch Heurichs.

Although the score was as lopsided as the mind of a knock, knock fan, the colorful Brewers kept the crowd of 3,000 interested in the carnival of the clout despite the heat.

After being spotted to a 4-run lead, Wild Bob Lyons began uncorking a series of "freak" deliveries, which had the crowd in hysterics and the Woodmen in hot water.

Lefty George was sent to the mound by the Woodmen's manager in the belief that the chubby left-hander would prove as effective against the Beermen as Miller Furniture's portsiders during last week's Industrial League play-off.

But in the fourth a fusilade of four hits and five runs convinced the Woodmen's manager that there was something wrong with this left-hand strategem, and a young fellow named Cullin was rushed into the game. Cullin did all right, but the score was already 9-1 in the Brewers' favor when he took over the work.

Brewers Get 17 Hits.

Meanwhile, in the third, the Woodmen scored their lone run when Cullin, then the centerfielder, singled and scored when Benhunke's long drive was muffed by Tommy Thompson. Save for that one run, the Woodmen were powerless to solve Lefty Lyon's weird shoots. Sometimes the ball would come through with blinding speed and sometimes it just floated up to the plate. The Woodmen, usually hard hitters, were held to four safeties.

The Brewers pounded out 17 hits, four of them for extra bases. Everett Russell, former Tech High and University of Virginia ace, led the Brewers at bat with four hits.

In the other senior Capital City League game, Shady Grove defeated Plaza Wine and Liquor Co., 5 to 3. Albert was the leading hitter for the winners with four, one of them a two-bagger.

Barrell Baroni, former Roosevelt High pitcher, shackled the Plaza nine to 4 hits.

Heurich.	AB	H	O	A	W.O.W.	AB	H	O	A
Zahn,3b	5	2	3	2	Cullin,p	4	1	1	0
Russell,ss	6	4	2	3	Bohnke,3b	3	0	3	0
Bennie,rf	5	2	2	0	Barbova,lf	4	0	2	0
Th'pson,cf	5	1	2	0	G'rge,1b,p	3	1	5	2
Stahl,3b	2	1	0	1	Finger,rf	4	0	0	0
Shelton,3b	5	3	3	0	Snow,cf	3	0	5	0
Radtke,1b	3	2	7	0	Guxitt,c	4	2	5	1
Riley,lf	4	0	2	0	Forney,ss	4	0	1	6
Collier,c	2	1	6	0	Bryan,2b	4	0	5	1
Lyons,p	4	1	0	2					
Totals	41	17	27	8	Totals	33	4	27	10

Heurich .... 2 1 1 5 0 0 0 0 4—13
W. O. W. .... 0 0 1 0 0 0 0 0 0—1

Runs—Zahn (3), Russell (2), Thompson (2), Stahl, Shelton, Radtke, Collier (2), Cullin. Errors—Russell, Bryan. Two-base hits—Collier, Zahn, Radtke. Three-base hit—Stahl.

Shady Gr.	AB	H	O	A	Plaza.	AB	H	O	A
M'aney,2b	4	1	2	4	W'shire,3b	4	0	3	4
Hilleary,rf	3	0	0	0	E.Miller,2b	4	0	2	3
Adair,ss	5	0	0	4	Lee,ss	4	1	2	3
H'ding,1b	3	1	11	0	Julian,lf	3	0	1	0
R'berts,lf	3	0	2	0	Lassise,c	4	1	6	1
Nolan,cf	4	1	4	0	And'son,cf	4	1	0	0
Albert,3b	4	4	1	1	N.Miller,1b	3	1	10	0
Thomas,c	3	1	6	0	S'atte,c,rf	4	0	0	0
Baroni,p	3	0	0	2	A.Miller,p	3	0	0	5
					S'livan,rf	0	0	0	0
Totals	32	8	27	11	Totals	33	4	24	16

Plaza .... 0 1 0 0 0 2 0 0 0—3
Shady Grove ...... 0 0 0 0 2 1 2 0 x—5

Runs—Anderson, Hilleary, A. Adair, A. Miller, Wilshire, Albert, Roberts, Nolan. Errors—Satterwaite, Lee, Wilshire, N. Miller, Baroni, Albert, Julian. Two-base hits—Albert, Nolan. Home run—Albert.

Old Man.	AB	H	O	A	Nolan.	AB	H	O	A
Riley,lf	6	2	1	0	Driscoll,ss	5	2	1	7
B.R'son,c	5	2	13	1	M'coux,2b	1	0	2	1
Garner,1b	3	1	9	1	Bradley,lf	4	1	2	0
Sw'ney,rf	5	3	0	0	D'nis,cf,c	4	1	1	0
EdR'on,ss	6	2	2	2	B'wans,rf	4	2	0	0
T'dway,2b	4	1	1	1	C'wer,p,1b	4	1	5	3
Bell,cf	4	2	1	0	Luckett,c	3	1	1	0
ElR'son,3b	5	2	0	5	Mealy,3b	4	2	0	4
Magee,p	5	2	0	5	Maley,1b,p	4	0	11	1
Slye,2b	1	0	0	1	Myers,2b	3	0	4	2
					R'onnet,cf	1	0	0	0
Totals	44	17	27	20	Totals	37	10	27	18

Old Manhattan .... 1 0 4 1 1 0 0 5 2—14
Nolan .... 0 0 0 1 0 0 2 0 1—4

Runs—Riley (3), B. Robertson (3), Garner (3), Sweeney (2), Ed Robertson (2), Tredway (2), Driscoll, Dennis, Redonnet, Mealy. Errors—Ed Robertson, Marcoux, Mealy, Myers. Two-base hits—Sweeney (2). Three-base hit—Riley. Home runs—Sweeney, Dennis.

Grays Victors Twice.

Grays.	AB	H	O	A	Dia. Cab.	AB	H	O	A
Bauman,cf	3	1	1	0	Eckstein,cf	5	2	1	0
Shipp,lf	4	2	2	0	B'nahan,c	4	0	3	3
Moxley,2b	4	0	2	1	Ap'son,3b	5	2	5	0
Luckett,ss	3	2	1	2	W'rich,2b	5	2	0	1
Merkle,1b	4	1	13	0	H'owie,ss	3	0	3	2
L'erise,3b	4	2	1	2	Hayes,lf	4	0	2	0
Bass,rf	4	0	1	0	S'berg,1b	2	0	8	0
Wise,c	4	1	5	1	DeVere,2b	2	0	4	0
G'hardt,p	3	1	1	4	Tr'ning,rf	3	2	0	0
					Wesley,p	4	1	0	0
					S'tery,p	0	0	0	0
Totals	33	11	27	10	Totals	37	9	24	6

Diamond Cab ...... 0 0 1 0 1 0 0 2 0—4
Mt. Rainier Grays . 0 0 3 0 2 0 0 0 x—5

Runs—Aperson (2), De Vere, Trannins, Moxley, Luckett, Merkle, Wise. Two-base hit—Luckett.

Grays.	AB	H	O	A	Dia. Cab.	AB	H	O	A
Bauman,cf	2	1	2	0	Eckstein,cf	3	0	0	0
Hipp,2b	5	4	3	2	Smart,2b	2	0	1	1
K.M'ello,lf	5	2	1	1	A'ns'n,3b,p	3	0	2	0
Luckett,ss	5	2	1	2	Wine'ick,2b	3	1	4	0
L'm'rise,3b	5	4	1	2	H'swick,t,p	3	1	2	0
Bass,rf	4	0	0	0	Hayes,lf	2	0	7	0
B.Lig'ett,rf	1	1	0	0	DeVere,ss	2	0	1	0
Merkle,1b	2	0	12	0	Taning,rf	2	0	1	0
Wise,c	2	1	1	0	Conover,p	2	0	0	0
C'ewning,p	3	0	0	0	B'snahan,c	0	0	0	0
Totals	35	15	21	6	Totals	22	2	18	3

Diamond Cab .... 0 0 0 0 0 0 0—0
Mt. Rainier Grays ...... 2 0 1 1 6 5 x—15

Runs—Bauman (2), Shipp (3), Merkle (2), Merello (4), Luckett (2), Chewning (2). Errors—Smart—Conover. Two-base hits—Bauman, Shipp, Luckett. Three-base hits—Shipp.

Cabin John Wins.

Cabin John defeated the Prince Georges A. C., 9 to 5, at Cabin John yesterday.

Stahl Stalled So This Picture Could Be Made

Post Staff Photo—Del Vecchio.

This picture of Huck Stahl, Heurich's, sliding into third base as W. O. W. player Bo Bonhnke reached for the ball, came about in the ninth inning of yesterday's game on the Ellipse when The Post photographer stationed himself at third, waiting for action. Stahl promised the picture-snapper a sliding picture, then batted out a ball good enough for a home run, but he stalled to slide into third for the picture. Heurich's was leading, 9 to 1, at that point, and scored four more runs immediately after.

George's Radio Wins to Take Loop Lead

Police Boys Bow, 15-5 as Simpson Moves Into Third Place, 3-2.

NATIONAL CITY JUNIOR LEAGUE.
Team Standings.

	W.	L.	Pct.
George's Radio	4	0	1.000
Simpson's Pharmacy	4	1	.800
Police Boys Club	3	1	.750
J. C. Flood	2	2	.500
West End Laundry	1	1	.500
Pep Boys	1	3	.250
New Deal Men's Shop	1	5	.167
Clarendon	0	4	.000

George's Radio swept into undisputed possession of first place in the National City Junior League of The Post Baseball Association yesterday by swamping its arch rival, Police Boys Club, 15 to 5.

The two teams were tied with three victories and no defeats up until yesterday's crucial game.

Simpson Pharmacy moved into second place with a thrilling 3-2 victory over J. C. Flood.

West End Laundry, with Bright allowing two hits, took the starch out of the New Deal team with a rousing 10-0 triumph.

Walter (Lefty) Stockwell, in top form while his mates batted around the pill almost at will, yielded seven hits, five of these in the fourth inning.

DeGulian, Lusby and Marshall socked out three hits apiece for the Radio boys.

Simpson	AB	H	O	A	Flood	AB	H	O	A
Rowles,1b	3	3	10	0	Clomei,cf	4	0	0	0
Fones,ss	4	1	2	5	Otis,3b	3	0	0	0
R'nd,rf,2b	4	1	0	0	Larrick,1b	3	1	8	1
F.C'kley,cf	4	0	1	0	Slattery,c	4	0	6	1
G.C'y,2b,c	3	0	4	1	M'chant,lf	4	0	7	0
McD'gh,3b	4	1	1	1	Schaefer,2b	3	0	1	2
Borden,lf	3	0	1	0	Roach,rf	3	0	0	0
George,c	2	0	7	2	D'mann,ss	3	1	2	1
Borty,rf	1	0	1	0	S'elmer,p	3	0	0	1
Heft,p	2	2	0	3					
Totals	29	8	27	13	Totals	30	2	24	6

J. C. Flood ...... 1 0 0 0 0 0 0 1 0—2
Simpson .... 0 0 0 0 0 0 3 0 x—3

Runs—Clomei, Roach, Borden, Heft, Rowle. Errors—G. Coakley (2), Roland, McDonough, Larrick. Two-base hit—Rowles.

New Deal.	AB	H	O	A	W. E. Ldy.	AB	H	O	A
P'mer,c,p	4	0	0	0	Selber,3b	4	1	2	2
W'ms,rf,2b	4	0	1	4	Buch'an,lf	5	1	4	0
Ro'ett,lf	4	1	1	0	T.M'nez,1b	5	0	10	0
Franks,cf	2	0	2	0	Lynham,3b	4	1	0	0
R'nette,ss	4	0	2	2	Stevens,cf	4	1	1	0
Tolson,3b	4	1	1	3	Knott,rf	4	0	0	0
Walter,1b	4	0	9	0	Powell,rf	4	0	0	0
Risdon,rf	3	0	2	0	Cokinos,c	5	1	10	1
Curtin,p,c	2	0	10	0	G.M'ney,ss	4	0	0	2
					Bright,p	4	1	0	3
Totals	29	2	27	9	Totals	40	6	27	8

West End Laundry 1 3 0 0 1 0 0 4 1—10
New Deal .... 0 0 0 0 0 0 0 0 0—0

Runs—Seiber (2), Buchanan, Lynham, Stevens (2), Knott, Cokinos, G. Maloney, Bright. Errors—G. Maloney, Williams, Robinette, Curtin. Three-base hit—Lynham. Home run—Buchanan.

B. C. 5.	AB	H	O	A	Georges.	AB	H	O	A
Oliveto,rf	3	2	0	0	DiGiulian,c	5	3	6	3
Redden,1b	2	0	8	0	S'livan,2b	3	1	3	1
Kidwell,ss	3	1	0	2	K'sover,3b	5	2	3	2
Cohill,2b	3	0	2	4	Lusby,cf	5	3	0	0
Orton,3b	2	0	4	2	M'shall,ss	4	3	1	1
Millar,lf	2	1	1	0	M'honey,1b	4	2	5	1
Cuddy,p	0	0	0	1	Needle,lf	3	2	0	0
McC'hie,cf	2	1	1	0	C'mings,rf	4	1	0	0
M'pulos,c	3	0	1	2	St'well,p	4	1	0	2
P'oke,p,lf	2	2	1	2					
Cas'way,lf	1	0	0	0					
Totals	23	7	18	13	Totals	37	18	18	10

No. 5 P. B. C. .... 0 0 0 5 0 0—5
George's Radio .... 3 0 3 2 6 1—15

Runs—Cohill, Orton, Millar, McConchie, Pembroke, DiGiulian (2), Sullivan (2), Korsover (2), Lusby (3), Marshall (3), Mahoney (2), Commings. Errors—Redden, Kidwell (3), Pembroke, DiGiulian, Korsover, Comminss. Two-base hits—Oliveto, Needle, Mahoney. Three-base hit—Sullivan.

Eastern All-Stars Beat West, 10 to 2

By the Associated Press.

Chicago, Aug. 23.—Pounding out 13 hits, the East evened the Negro all-star baseball series yesterday before a crowd of 26,000 at Comiskey Park by defeating the West, 10 to 2, in the fourth annual game.

Players from the Washington elites and Pittsburgh Crawfords represented the East. The Western players were drawn from the American Giants, Cincinnati Tigers and Kansas City Monarchs.

Eastport 7-to-1 Victor Over Washington Sox

Annapolis, Md., Aug. 23.—Playing a faultless game in the field and hitting the ball hard, Eastport won here this afternoon from the Red Sox, of Washington, 7 to 1. In the first inning Pohl passed two and Lee sent them home with a homer. McCardle, displacing the veteran Catlin, pitched a bang-up game.

Red Sox.	AB	H	O	A	East Port.	AB	H	O	A
B.J'ins,2b	3	0	2	5	Don'son,lf	4	1	0	0
Owings,ss	4	0	1	6	N'miller,ss	3	1	2	4
Bowie,1b	3	0	13	0	Bartlett,cf	3	1	1	0
Snyder,c	4	0	2	3	Lee,2b	4	2	3	1
Hen'son,lf	4	1	0	0	Tucker,3b	4	2	1	5
P.J'ins,cf	4	3	2	1	McArdle,p	3	2	1	1
Shep'rd,rf	4	1	3	0	Wood,1b	4	1	10	0
McC'dy,3b	4	1	3	0	Dealer,rf	4	2	0	0
Pohl,p	0	0	0	0	Andrews,c	3	0	9	0
W.J'ins,rf	3	1	0	0					
*Brown	1	0	0	0					
Totals	34	7	24	15	Totals	32	12	27	11

*Batted for Bowie in ninth.

Red Sox .... 0 0 0 0 0 0 0 0 1—1
Eastport .... 3 2 0 0 1 0 1 0 x—7

Runs—Henderson, Donaldson, Bartlett (2), Lee (2), Deals, Andrews. Error—B. Jenkins. Home run—Lee. Three-base hit—Donaldson. Two-base hits—Tucker (2), Henderson. Sacrifice—Neimiller.

Gov. Olson's Famous Hog Bet Preserved Iowa Grid Rivalry

By the Associated Press.

Des Moines, Iowa, Aug. 22.—Thousands of Iowans, 45,000 football fans in particular, remember Gov. Floyd Olson best as the man who made a "Governors' holiday" out of an over-tense football rivalry between Iowa and Minnesota universities, and preserved friendly sports competition between the two schools.

When Gov. Olson wired Gov. Clyde Herring of Iowa, "I will bet you a good Minnesota hog against one of your underfed Iowa pigs the Gophers defeat the Hawkeyes today," he started a sideshow which dissipated all talk of riots and crowd demonstrations.

In the eight hours before Gov. Olson sent the telegram, the football rivalry threatened to get out of hand.

There was feeling in the Iowa football camp that Minnesota players had roughed their star Negro halfback, Oze Simmons, in the homecoming game the previous year. Fans speculated as to whether Simmons, who was badly injured after playing only a few minues of the 1935 game, would be mistreated.

There was talk of "what we are going to do about it." Gov. Herring said he hoped the crowd would express its disapproval emphatically if Minnesota players displayed rough tactics.

Coach Bernie Bierman and Minnesota athletic officials denied the Minnesota football team had ever been guilty of injuring Simmons deliberately, and theratened to sever athletic relations with Iowa. Coach Bierman asked for police protection for his football squad when it arrived in Iowa City.

The Governors' pig bet negotiations conducted by telephone and telegraph, started early on the morning of the game. Before the game time papers carried stories of the wager. The comedy relief apparently cleared the supercharged air, for during the game there were no penalties assessed for roughness, and not even a "boo" from the crowd.

When Minnesota had won the game, Gov. Herring delivered his prize hog, christened "Floyd of Rosedale," personally to Gov. Olson at Minneapolis.

"Floyd of Rosedale," has now become a monument to the Governor's sportsmanship, the hog itself went to Richard Jones, 14-year-old Austin, Minn., boy for writing the prize essay in a State contest.

A bronze statue of "Floyd of Rosedale," however, was given by the Minnesota "M" Club as a permanent trophy to be contested in football by Iowa and Minnesota.

Wes Ferrell Case Peacefully Settled

By the United Press.

Boston, Mass., Aug. 23.—A settlement of Pitcher Wes Ferrell's mound-desertion case was seen tonight after General Manager Eddie Collins of the Red Sox revealed the club has "no thoughts" of trading the tall, handsome right-hander.

Ferrell was fined $1,000 and suspended indefinitely by Manager Joe Cronin after taking an uninvited walk from the pitcher's box in Friday's Red Sox-Yankees game at New York.

Immediately after punitive action had been announced, reports were current that Ferrell, famed for his "nuthin' ball," would be traded at the close of the season, if not sooner.

"If he shows the right disposition," Collins continued, "I don't see why he can't still prove a real asset to the club. But he's got to get over the idea he's bigger than the ball club. He can't expect to dictate the policies of how the club should be run."

Donovan or Dusek To Get Main Bout

Promoter Joe Turner, one of the best danglers in the business, is up to his old tricks again. This time he is dangling the prospect of a bout with the winner of next Thursday night's contest between Yvon Robert and Ivan Managoff before Isish Jack Donovan and Rudy Dusek, who will meet in a preliminary to the big slamaround.

Two of the best drawing cards in Washington, Turner has announced that, barring unforseen developments, whoever wins the Donovan-Rudy Dusek tussel will be matched with the winner of the Managoff-Robert affair.

Recently defeated by Managoff after several times appearing on the verge of victory, Rudy has demanded a chance to rehabilitate himself in Washington.

Minor League Results.

PACIFIC COAST LEAGUE.

Missions, 3-3; Oakland, 2-2.
San Francisco, 7; Seattle, 2.
Portland, 9-3; Los Angeles, 5-4.
Sacramento, 7-0; San Diego, 3-2.

TEXAS LEAGUE.

Ft. Worth, 3-1; Oklahoma City, 0-10.
San Antonio, 3; Beaumont, 0.
Galveston at Houston, rain.
Dallas, 5; Tulsa, 1.

SOUTHERN ASSOCIATION.

Knoxville, 6-3; Atlanta, 1-9.
New Orleans, 1-9; Chattanooga, 0-1.
Memphis, 5-4; Little Rock, 4-5.
Nashville, 4; Birmingham, 2.

AMERICAN ASSOCIATION.

Kansas City, 3-5; Minneapolis, 0-0.
Columbus, 11-6; Louisville, 2-12.
Indianapolis, 10-8; Toledo, 6-1.
Milwaukee, 6-10; St. Paul, 5-2.

INTERNATIONAL LEAGUE.

Rochester, 5; Montreal, 4.
Syracuse, 4-3; Newark, 3-4.
Buffalo, 10-5; Toronto, 6-3.
Baltimore, 7-6; Albany, 6-2.

Gordon's Triumphs.

Gordon's.	AB	H	O	A	L'ardtown.	AB	H	O	A
Mills,ss	4	2	2	5	T'mpson,3b	5	1	2	1
Durkin,cf	4	2	3	0	King,2b	4	1	1	2
Pradin,c	5	3	10	0	Peacock,ss	5	0	0	5
N'baum,1b	5	3	10	1	Marshall,c	2	0	8	0
Price,lf	5	3	1	0	Clements,p	4	0	1	3
Pitti'lle,3b	3	1	6	2	Tenn'son,cf	4	1	2	0
Lewis,rf	4	2	1	1	Abell,lf	5	0	1	0
H.Silv'n,2b	5	0	0	1	Laker,1b	4	1	11	0
W.S'man,p	5	0	0	10	Shanty,rf,p	4	1	1	0
Padgett,rf	1	1	0	0					
Broom,2b	1	1	0	0					
Totals	43	18	27	20	Totals	37	5	27	11

Gordon's Cafe ...... 1 0 0 0 2 1 1 2 2—9
Leonardtown ...... 1 0 1 0 0 0 2 0 0—4

Potomac Boat Club Wins in Dual Meet

Old Dominion Boat Club and Potomac Boat Club had their annual meet yesterday at Old Dominion, with some 500 spectators watching the Potomac oarsmen excel in three events.

A return meet is scheduled at Potomac Boat Club September 13.

Results:

Four-oared gig—Won by Potomac (J. Henderson, D. Knox, J. Dollins, Ed Buff and Coxswain C. Haig); second, Old Dominion (J. Monroe, L. Travis, D. Bradley, J. Whitestone and Coxswain H. Scott).

Quadruple sculls—Won by Potomac (W. Stewart, J. Henderson, J. Dollins and Bob Duncan); second, Old Dominion (R. Whitton, D. Hay, M. Bales and J. Whitestone).

Eight-oared shell—Won by Potomac (W. Stewart, G. Hernan, G. Birch, Bob Duncan, J. Henderson, D. Knox, J. Dollins, E. Buff and Coxswain C. Haig); second, Old Dominion (J. Monroe, L. Travis, J. Moriarty, R. Whitton, D. Bradley, D. Hay, M. Bales, J. Whitestone and Coxswain H. Scott).

Drewes-Norton Win Parks Tennis Title

By the Associated Press.

St. Louis, Aug. 23.—The veteran Ted Drewes, four times singles champion of the Nation's public parks, topped his tennis record today with another title when he led his St. Louis partner, Bob Norton, to a four-set victory in doubles.

The St. Louisan's defeated Scott Rexinger and Stuart Cornell, of Minneapolis, 6—1, 6—2, 3—6, 6—3 in the final round of the National Public Parks Tennis Tournament.

Elizabeth Deike, Pasadena, Calif., retained her women's singles crown when she defeated Helen Germaine, of New York, 6—1, 6—1.

Drewes' victory today was especially sweet to him because five times before he had reached the final round of doubles and five times had been defeated.

Home Theater Defeats Sanitary Grocers, 13-3

Home Theater defeated Sanitary Grocers, 13 to 3 in the Metropolitan Police Boys Club League yesterday.

In the midget division Police Boys Club number 11 swamped Boys Club number 4, 14 to 1.

Home Th.	AB	H	O	A	Sanitary.	AB	H	O	A
B.Leahy,ss	2	0	3	2	Keiser,1b	4	1	12	0
Grimes 3b	5	2	0	1	Bloss,lf	3	0	1	0
York,cf	5	1	0	0	Sullivan,3b	2	0	0	2
Tr'adway,c	3	1	13	0	Bell,rf	4	1	1	0
Wiesb'rg,rf	4	1	0	0	Grier,2b	4	0	3	1
Hyatt,2b	1	1	2	2	M'Kin'ey,ss	2	0	1	0
Reidy,lf	4	2	0	0	D'er.port,cf	2	1	0	0
T.Leahy,1b	2	2	6	0	Maloney,c	3	0	5	0
Mackie,p	3	2	0	4	Hammett,p	3	1	1	6
Rodgers rf	1	0	1	0					
Totals	30	12	24	9	Totals	27	4	24	9

Sanitary Grocers.... 0 1 0 0 2 0 0 0—3
Home Theater........ 0 1 2 0 0 0 9 1—13

Runs—B. Leank, Grimes (2), York, Reidy (2), Treadway, Weisberg, Hyatt, J. Leahy (2), Mack (2), Bloss, McKenny, Hammett. Errors—Home, 4; Sanitary, 6. Three-base hit—York. First base on balls—Off Mackie, 6; off Hammett, 8. Struck out—By Mackie, 11; by Hammet, 4.

No. 11.	AB	H	O	A	No. 4.	AB	H	O	A
Farr,c	4	0	6	0	Clift,c	3	0	9	0
Kraft,1b	5	1	9	0	Tapp,2b	3	0	1	3
Fraber,3b	5	2	1	1	James,3b	0	0	1	0
Lovett,rf	4	1	2	0	Smith,3b	3	0	2	0
Colvin,ss	5	4	0	4	Hurley,ss	3	2	0	2
T.Gibson,lf	4	3	2	0	H'rtnett,1b	3	0	6	0
Tyson,lf	0	0	0	0	Davis,cf	3	0	0	1
J.Gibson,cf	2	0	0	1	Moy rf	3	1	0	0
Murphy,cf	0	0	0	0	Curtis,lf	2	0	2	0
Watts,2b	3	0	1	3	G'llagher,p	1	1	0	9
B'roughs,p	3	0	0	7					
Totals	36	11	27	16	Totals	24	4	27	15

No. 11, P. B. C........ 1 0 2 0 0 4 7—14
No. 4, P. B. C........ 1 0 0 0 0 0 0—1

Errors—No. 4, P. B. C., 6; No. 11, P. B. C., 2. Two-base hits—Hurley, Lovett (2), Gibson. Three-base hit—Colvin. Sacrifice—Farr. Double plays—Colvin to Watts to Kraft. First base on balls—Off Burroughs, 1; off Gallagher, 5. Struck out—By Gallagher, 8; by Burroughs, 4.

Best Ever

Maybe Terry Was Right When He Praised '36 Club.

By Paul Mickelson.
Associated Press Sports Editor.

New York, Aug. 23.—Down the sports trail for close-up shots of Bill Terry and his high flying New York Giants:

Laughed . . Memphis Bill, a strange man who talks only in streaks, probably feels like the widely publicized graduate of a correspondence school who made good. For the baseball writers laughed at Bill last March as he sat down on a yacht off Pensacola, Fla., said the 1936 Giants were the best team he ever managed.

"Well, I can't say as I blame you much for smiling," said Bill as he acted as spokesman and host, "but I'll prove it to you before the season is over. Sure, I know I predicted we'd win in '34 and '35 and I feel the full weight of that crack about Brooklyn, so it's okay by me if you just put what I'm ..ying in your hats instead of the papers."

Even if the Giants, storming down the stretch like discovery with 100 pounds up, falter and fail, many fans will rate the team as the best piloted by the stranger (he still is a stranger to his most intimate friends) from Memphis. The world championship Giants of '33 would have been just another ball club without the daily services of Mr. Terry, but the 1936 aggregation, fortified mostly by reserves no one knew at the start of the season, have gone along without him much of the time.

The team's spirit has been higher and the winning spark has been so keen that the Giants have won 25 and lost 15 games by the margin of one run. Since May 4 they have captured 23 and lost 9 by one run. Their great drive, however, opened on July 15. On that morning, the Terrymen were in fifth place and dangerously close to the sixth-place Braves. Look at 'em today!

Gravel . . . If the Giants surge on to win the pennant, they can thank a tiny piece of gravel. On August 4, Hank Leiber, the kind of a guy who can't play his best baseball unless he's sore at the enemy, was struck in the eye by a flying piece of gravel. In his shoes stepped James Ripple, a house painter by trade fom the coal-mining country near Pittsburgh. The carrot-topped Ripple, burning for his chance, became so hot afield and at the bat that the Giants became a new club. Over the big mush, they won 16 and lost 1, and the game they lost saw Ripple on the bench with a slight injury.

A new war cry, steeped in rich Kosher, was heard over the Polo Grounds ramparts. It was:

"Reeple, Reeple! Please de peeple! Hit a creeple for a treeple!"

HARRY ROSS
Maryland Pure Rye
2 Years Old
$1.95 Quart
COLUMBIA Wine & Liquor Shop
1429 F St. N.W. MEt. 1314

Rollfast Bicycles
SIDEWALK BIKES, VELOCIPEDES and ROLLER SKATES
New bicycles from $19.50 up
Wheel goods repaired. Your old wheel taken as part payment on a new wheel.
Hazleton Bicycle & Sporting Goods Co.
424 Ninth St. N.W.

TIRES
REPAIRED
REGROOVED
RETREADED
DUNLOP TIRES • E. Z. CREDIT
LEETH BROS.
1220 13th St. N.W. MEt. 0764

"Put Your Car in Safe Hands"
AUTO TROUBLE?
Call CARL
INCORPORATED

Bokar Boosts A.&P. Margin By Forfeit

Encore Fails to Muster a Full Team; Rajah Wins From Iona, 3-0.

ATLANTIC & PACIFIC LEAGUE.
Team Standings.

	Won.	Lost.	Pct.
Bokar	8	2	.800
Condor	6	4	.600
Iona	6	5	.545
Rajah	6	6	.500
Encore	3	7	.300

Bokar, defending champions, added to its lead in the A. & P. League yesterday, winning via the forfeit route from Encore when the latter failed to muster a full team for the game.

The forfeit came as a big surprise, inasmuch as Condor, idle, was only one game behind the champions in one of the hottest races in history.

In the only other league game Rajah prevented Iona from moving into undisputed possession of second place by defeating Iona, 3 to 0. Sedinberg pitched masterfully for Rajah, allowing two hits.

McLanahan and Clerico were the big guns for Rajah, each securing two hits.

Rajah.	AB	H	O	A	Iona.	AB	H	O	A
Howell,c	3	1	9	0	Evans,3b	4	0	1	1
Mostow,lf	3	1	2	0	Holland,lf	2	0	0	0
Fama,3b	3	1	4	0	Milan,1b	3	0	7	0
J R'des,rf	3	1	0	0	A'trout,p	2	1	0	2
Burton,cf	3	1	0	0	Nixon,cf	3	0	0	0
McC'an,ss	3	2	1	0	Vito,ss	3	0	2	3
B.R'des,2b	3	0	1	2	B'rdine,2b	3	0	2	1
Clerico,1b	2	2	4	0	Carmody,c	3	1	6	0
S'berg,p	2	0	0	1	Wilkins,rf	3	0	0	0
N'come,cf	0	0	0	0					
Totals	25	9	21	3	Totals	25	2	18	7

Rajah .... 0 0 0 2 1 0 x—3
Iona .... 0 0 0 0 0 0 0—0

Runs—Mostow, Burton, Clerico. Two-base hits—McLanahan, Clerico.

McDonald to Put Booster on Air

The man who established Florida as the winter training ground for big league baseball teams will be interviewed tonight by Arch McDonald, popular sports radio broadcaster of the Peoples Drug Stores, over Station WJSV at 6:15 p. m.

Al Lang, called the unofficial mayor of St. Petersburg, and long-time friend of McDonald, will describe the background of Florida as a training ground.

Lang, confidante of scores of big league managers, and long recognized as a baseball authority in his own right, will trace the success of Florida as host to major league teams.

Ballston Loses.

Ballston.	AB	H	O	A	Cons. Hts.	AB	H	O	A
Sprinkle,2b	5	3	4	1	Grubbs,cf	3	0	0	0
VanPett,3b	4	1	3	6	Cattell,cf	2	2	0	4
Caffi,ss	4	1	2	1	L.Sugrue,lf	5	4	1	1
S'allwood,c	5	3	4	1	Oden,3b	5	2	2	1
Bittings,1b	5	1	5	0	Pett,1b	5	3	11	0
Estes,lf	4	1	2	0	Seaman,rf	5	2	0	0
Walker,rf	4	0	1	0	Hall,2b	4	2	3	2
M'sfield,cf	3	2	3	0	Allen,c	5	3	10	2
Wilkin,p	3	1	0	2	Barrett,p	4	0	0	0
Jameson	1	0	0	0	J.Sugrue,ss	4	0	0	0
Totals	38	13	24	11	Totals	42	18	27	13

Ballston .... 0 1 1 0 0 0 0 0 5—7
Congress Heights . 0 2 3 0 2 0 0 3 x—10

Runs—Sprinkle, Van Pelt (2), Smallwood, Estes, Walker, Mansfield, Cattell, L. Sugrue (3), Oden (3), Pett, Seaman, Hall. Two-base hits—Sprinkle L. Sugrue (2), Seaman. Three-base hits—L. Sugrue, Seaman.

Irish Change It From Turf to Surf And Find It Swell

Galway, Irish Free State, Aug. 23 (AP).—A new sport has created frenzied excitement on this wild western seaboard—horse racing at sea.

It is more spectacular than steeplechasing, and the natives say it has yachting beaten to a frazzle for thrills and fun.

It all began on the lonely, rock-ribbed island of Inishbofin. The horses there swim daily to Inishbyon, three quarters of a mile distant, for fodder.

A sportsman who saw them suggested a race. And a race it was—an immediate success.

Later, as chief event on a regatta program, it attracted thousands of people from the surrounding islands and from the mainland. Everybody with a horse wanted to enter, and did.

Starting from Inishbofin, the riders plunged into the sea amid cascading foam. William Harte, on a 23-year-old mount, quickly took the lead. His nearest rival was unseated. He couldn't swim and was rescued. His horse continued and was the first to land, but Harte kept his seat and won the race. He is now challenging all comers.

Crook Retains Sweepstakes Boat Title

Records Fall in Motor Boat Regatta at Red Bank; Rutherfurd Is 2d.

By the United Press.

Red Bank, N. J., Aug. 23.—Melvin Crook, former Princeton collegian, today retained his national sweepstakes title in Red Bank's annual Shrewsbury River motor boat regatta.

Crook piloted his single-engine hydroplane, Betty V., over the 45-mile route to beat out John M. L. Rutherford, of Palm Beach, Fla., whose Ma-Ja II placed second on points. Jay Dee, piloted by Mrs. Rutherford, one of the country's foremost women motor boat racers, was third.

The sweepstakes regatta produced several records during the weekend as the large field and fast water brought out stirring competition. George Ward, jr., Wilmington, Del., drove his class E inboard runabout at a speed of 50.251 miles an hour for a record in that division. Freddy Hahn, of Philadelphia, sent his tiny Baby Pep around the course to create a 135-cubic-inch record of 46.753 miles an hour. In the 225-cubic-inch hydroplane class, Arno Apel, of Atlantic City, N. J., raised the 5-mile mark to 57.877 miles per hour yesterday, and Crook increased Betty's sweepstakes heat record to 63.114 miles an hour.

Clinton Ferguson, Waban, Mass., youngster, starred in the outboard division, breaking the class B amateur record at 47.096 miles per hour, and exceeding the class C mark at 52.173 miles an hour.

Takoma Takes First Midget Play-Off, 15-7

Nationwide Goes Down in Victors' Barrage; Day Stars for Winners.

Hammering the offers of two Nationwide pitchers for 16 resounding hits, Takoma got off to a flying start in the playoff for the National City Midget League championship of The Post Baseball Association yesterday, winning, 15 to 7.

It took the Takoma kids just four innings to sew up the old ball game, as they scored four runs in the first inning, and added three more in the third and four in the fourth.

Day had a big day for Takoma. In addition to holding Nationwide at bay with eight scattered hits, he aided his own cause by securing two hits. Eight of the Takoma players hit safely, Evans and Donnelly being the outstanding swatters.

Darden rapped out three hits for the losers.

Takoma.	AB	H	O	A	Nation-W.	AB	H	O	A
K.Evans,3b	5	3	3	2	Gi'anetti,2b	3	0	1	3
Cruitt,cf	5	1	2	1	Connolly,ss	3	2	0	2
Sills 1b	4	2	8	0	Ortel,cf	3	0	0	0
Donnelly,c	4	3	8	2	C.Lewis,cf	1	0	0	0
Day,p	4	2	0	0	Kendall,3b	4	0	2	2
Norris,ss	4	2	0	2	Murcale,c	2	0	1	0
H.Evans,lf	5	2	2	1	Loube,lf	3	0	1	0
Ellis,rf	4	1	1	0	Darden,c,rf	4	3	8	1
Morrell,2b	4	0	3	2	S'erton,p,lf	2	1	2	1
					Long,1b	3	1	9	2
Totals	38	16	27	10	B.Lewis,rf,p	2	1	0	0
					Totals	32	8	24	10

Nation-Wide ..... 0 0 0 0 1 1 0 3 2—7
Takoma .... 4 0 3 4 0 0 3 1 x—15

Runs—K. Evans, Cruitt, Sells (3), Donnelly (3), Day (3), Norris, Evans, Ellis, Monell, Giovannetti, Connolly, Darden, Samperton, Long (2), B. Lewis. Two-base hits—K. Evans, B. Lewis, Darden. Three-base hit—Connolly.

Culpeper Bows, 6-3, To Charlottesville

Special Dispatch to The Post.

Culpeper, Va., Aug. 23.—The Culpeper Athletic Club lost to Charlottesville Elks here today, 6-3. Danny Musser, starting pitcher for the locals, gave up eight hits and all of the visitors' runs in the two and one-third innings he toiled before being relieved by Wood.

Work of the Nats

Batting.

	G.	AB.	R.	H.	2b.	3b.	Hr.	Sb.	Rbi.	Ave.
Travis	111	430	63	133	27	6	2	3	70	.309
Sabo	4	9	1	3	0	0	0	0	1	.333
Kuhel	117	452	84	151	31	8	15	4	95	.334
Stone	98	347	77	113	18	8	14	3	77	.326
Lewis	116	503	77	150	19	8	5	4	56	.298
Bluege	73	262	37	77	11	1	1	4	39	.294
Chap'n	101	409	80	120	34	6	3	14	56	.293
Bolton	81	273	37	79	17	4	2	1	46	.290
Millies	59	186	24	54	8	2	0	0	19	.290
Reyn'ds	79	266	36	76	15	2	4	8	42	.286
Hill	65	189	38	54	17	4	0	7	26	.286
Kress	94	354	46	101	20	5	5	5	33	.285
Myer	51	156	31	42	5	2	0	7	15	.269
App'ton	31	61	7	16	0	0	0	0	6	.262
Newsom	34	88	8	20	2	0	0	0	10	.227
Weaver	22	23	0	0	0	1	0	0	2	.217
DeSho'g	27	61	11	12	1	1	0	1	6	.197
White'd	21	54	4	9	0	0	0	0	2	.167
Case'lla	26	34	1	4	1	0	0	0	1	.118
Cohen	14	7	0	0	0	0	0	0	0	.000

Pitching.

	G.	H.	BB.	SO.	IP.	GS.	GC.	W.	L.
DeShong	27	200	84	52	176⅓	25	13	15	8
Cohen	14	40	19	15	27⅓	1	0	0	1
Ap'leton	31	168	57	62	162⅔	17	9	11	6
Case'ella	16	96	34	25	94⅓	10	3	5	6
Weaver	22	84	33	14	84⅔	5	3	5	3
Newsom	33	232	107	112	231⅓	30	18	13	13
White'll	21	203	59	42	155	21	9	9	10

Released: Dietrich, lost 1; Linke, won 1, lost 5; Russell, won 3, lost 2; Bokina, lost 2; Marberry, lost 2.

"WE'RE LOOKING FOR ANOTHER APARTMENT"

The search for apartments has already started! Vacationists are moving back into the city! Be sure that your vacant apartment is among the first to be filled. Have it listed in the widely-read Apartment-for-Rent Column in The Post. Post Want Ads get first choice because they're read the first thing in the morning—half a day ahead of evening papers. And Post Want Ads are very inexpensive: 18 cents a line for one day; 16 cents a line for three days. Simply phone your ad to the Post Ad-writer. She will publish your ad and send you a bill afterwards. Better call today—NATIONAL 4200.

Giants Win 12th and 13th Straight, Beating Bees, 3 to 2, 6 to 1

Jackson Hero Scoring All Runs in 1st

2 New York Hurlers Allow 6 and 8 Hits; Moore Hits Homer.

By the Associated Press.

Boston, Aug. 23.—New York's pennant contending Giants won their eleventh and twelfth consecutive games today by winnig a double-header from the Boston Bees, 3 to 2, and 6 to 1.

Travis Jackson accounted for all of the New York runs in the first game. Fred Fitzsimmons held the Bees to six hits, winning his fifth straight game.

Jackson hit a home run in the fourth inning and a timely single in the eighth stanza with bases full, driving in two runs.

The second game saw Hal Schumacher going the route for the Giants for the first time since late in June. He gave but eight hits and shut out the Bees until the ninth inning when Gene Moore hit his eleventh home run of the season.

First Game.

New York	AB	H	O	A	Boston	AB	H	O	A
J.Moore.lf	5	2	1	1	W'rstler.ss	4	1	1	4
W'head.2b	3	0	4	4	E.Moore.rf	3	0	0	0
Ott.rf	2	1	4	0	Jordan.1b	4	1	13	0
Ripple.cf	4	1	1	0	Berger.cf	4	2	5	0
Leslie.1b	4	1	11	0	C'inello.2b	3	1	4	5
Jackson.3b	4	2	1	2	Lee.lf	4	0	2	0
Mancuso.c	4	1	3	0	C'arart.3b	3	0	0	2
Bartell.ss	4	1	2	5	Lopez.c	2	1	2	1
Fitz'ons.p	4	0	0	2	M'fayden.p	1	0	0	3
Totals	34	9	27	14	Totals	28	6	27	15

New York .... 0 0 0 1 0 0 0 2 0—3
Boston .... 0 0 1 1 0 0 0 0 0—2

Runs—J. Moore, Ott, Jackson, Berger, Lopez (3). Errors—Leslie, Warstler, Coscarart. Runs batted in—Jackson (3), Warstler, Lee. Two-base hit—Berger. Home run—Jackson. Sacrifices—Whitehead, MacFayden (2), Cuccinello. Double plays—Bartell to Leslie, Whitehead to Bartell to Leslie, Cuccinello to Warstler to Jordan. Left on bases—New York, 7; Boston, 4. First base on balls—Off Fitzsimmons, 2; off MacFayden, 2. Struck out—By Fitzsimmons, 2; by MacFayden, 2.

Second Game.

New York	AB	H	O	A	Boston	AB	H	O	A
J.Moore.lf	5	4	3	1	W'rstler.ss	4	0	2	5
W'head.2b	4	0	2	3	Th'pson.lf	3	1	4	0
Ott.rf	4	1	1	0	Jordan.1b	4	2	8	1
Ripple.cf	5	1	3	0	Berger.cf	4	0	4	0
Terry.1b	5	3	10	0	C'inello.2b	4	0	4	3
Jackson.3b	4	0	0	2	E.Moore.rf	4	1	2	0
Mancuso.c	4	1	5	0	C'arart.3b	4	3	2	1
Bartell.ss	3	0	3	3	Lopez.c	4	0	1	0
Sch'cher.p	4	2	0	2	Smith.p	3	1	0	1
Totals	38	12	27	11	Totals	34	8	27	11

New York .... 0 0 0 2 0 0 0 2 2—6
Boston .... 0 0 0 0 0 0 0 0 1—1

Runs—J. Moore (2), Ott, Ripple, Terry, E. Moore, Schumacher. Errors—Whitehead, Warstler. Runs batted in—Whitehead, Ott, Ripple, Terry, Mancuso, E. Moore. Two-base hit—J. Moore. Three-base hit—Terry. Home run—E. Moore. Sacrifice—Whitehead. Double plays—Bartell to Whitehead to Terry, Jordan to Warstler to Jordan, Cuccinello to Warstler to Jordan. Left on bases—New York, 8; Boston, 7. First base on balls—Off Schumacher, 1; off Smith, 1. Struck out—By Schumacher, 3. Hit by pitched ball—By Smith (Bartell).

Kensington Wins Two.

Kensington defeated Washington Grove, 10 to 1, and the Bethesda Fire Department, 8 to 2, yesterday.

Saratoga Springs Entries.

By the Associated Press.

FIRST RACE—Five and one-half furlongs; the Sharon Springs; purse, $1,000; claiming; for 2-year-old colts and geldings; maidens.
1 Jelly Roll..... 114 | 5 Little Maxie... 114
2 Dark Sun..... 114 | 6 Gold Cross..... 108
3 Overlap ..... 108 | 7 Risotto 114
4 Torquil 111
SECOND RACE—Seven furlongs; the Chittenango; purse, $1,000; claiming; for 3-year-olds and upward; maidens.
1 Peerless Pal... 108 | 6 Penny 103
2 Q'n Elizabeth 101 | 7 Criticise 108
3 Bravado ..... 120 | 8 Gamadion 114
4 *Vitox ..... 103 | 9 Chief Yeoman 114
5 Again 103
THIRD RACE—Five and one-half furlongs; the Clonmell; purse, $1,000; allowances; for 2-year-old colts and geldings.
1 Royal Rank.. 110 | 8 Scrooge 110
2 †Savage ..... 115 | 9 Idle Midget.... 115
3 ‡Wam ..... 110 | 10 *Third Count 110
4 Ch'ring Cross 110 | 11 Casinghead.... 115
5 †Sonny Joe.... 115 | 12 †Sir Damion.. 115
6 Upper Berth.. 115 | 13 The Runner... 115
7 ‡Texas Flag.. 110 | 14 No Dice..... 115
†A. G. Vanderbilt entry.
‡Julia M. Loft-King Ranch entry.
‡Marshall Field entry.
FOURTH RACE—Six furlongs; the Kinderhook Handicap; purse, $1,000 added; for 3-year-olds and upward; Class D (divided).
1 Miney Myerson 112 | 6 Sun Archer.. 112
2 Sobriety ..... 119 | 7 Gold Mesh.... 106
3 Sang Froid.... 112 | 8 Gentle Tryst. 105
4 Dorothy B..... 112 | 9 Zay 116
5 Kungsholm ... 115 | 10 Highpool 108
FIFTH RACE (Division of Fourth)—Six furlongs; the Kinderhook Handicap; purse, $1,000 added; for 3-year-olds and upward; Class D.
1 Marcabala ... 108 | 6 Acautaw 114
2 Sandstone ..... 106 | 7 Cross Bar..... 105
3 Paraguay Tea 102 | 8 Milk 100
4 Ridge Mor..... 104 | 9 Albania 105
5 Go Home..... 110
SIXTH RACE—One mile and a furlong; the Plattekill; purse, $1,000; claiming; for 3-year-olds and upward.
1 My Peter..... 116 | 5 Whichaway .. 110
2 †Eudes ..... 111 | 6 Fly'g Mercury. 116
3 Ironbound ..... 110 | 7 Wilco 116
4 †G'd Visibility 100
†Mrs. E. D. Jacobs entry.
*Apprentice allowance claimed.

Washington Park Entries.

FIRST RACE—Five and one-half furlongs; purse, $800; claiming; for 2-year-old fillies.
1 Polagold ..... 107 | 10 *Who Said... 99
2 Sage Brush... 107 | 11 *Tinsel Lady. 102
3 Weapon ..... 104 | 12 Macawlee ... 110
4 *Disarray ..... 102 | 13 *Trip 99
5 Charwitch ..... 110 | 14 *Real One.... 102
6 Equanimity.... 104 | 15 Ozana 104
7 *M'cap Yankee 107 | 16 *Baby Way... 99
8 Co'ntess Mario 110 | 17 *Desgai 99
9 *Star Bess.... 105 | 18 Sojourn 102
SECOND RACE—Six furlongs; purse, $1,000; claiming; for 3-year-olds and upward.
1 Hat Check.... 107 | 10 D'k Laughter 104
2 *Que Gato.... 101 | 11 *Bonsall 100
3 *Screen ..... 111 | 12 Trinchera 116
4 *Tomye ..... 107 | 13 Rickey Roo.. 114
5 *Amijo ..... 99 | 14 *China Boy... 107
6 *Bill D'noghue 109 | 15 Marie Jean.... 111
7 *Royal Vixen.. 94 | 16 *Crazy Jane.. 104
8 *French Boy.... 99 | 17 Ima Count.... 114
9 *Tabora ..... 95 | 18 *Dance P'cess 109
THIRD RACE—Seven furlongs; purse, $800; claiming; for 4-year-olds and upward.
1 Terrier ..... 110 | 6 *Sleepy Joe... 111
2 Mad Bull..... 110 | 7 *Creole Bird. 100
3 Black Peter... 110 | 8 Shady Girl.... 105
4 Golden X..... 113 | 9 *Polyphote .. 100
5 Harvey G O.. 110 | 10 *Spicate 105
FOURTH RACE—Seven furlongs; purse, $800; claiming; for 4-year-olds and upward.
1 *Darraugh .. 105 | 6 *Julia Grant. 100
2 *Erebus ..... 108 | 7 Sun Caprice.. 110
3 Imperial Betsy 105 | 8 Red Rod..... 110
4 *Eternal Flash 100 | 9 Mucker 110
5 *G'lden Knight 105 | 10 *Erin Lad.... 105
FIFTH RACE—One mile; purse, $1,100; the Midway Handicap; for 4-year-olds and upward.
1 Below Zero... 107 | 5 Miss Saxon... 109
2 South Gallant 104 | 6 Fire Advance. 112
3 Fast Stride.... 100 | 7 †Dark Zeni... 110
4 Countess Ann. 97 | 8 †Fanfern 109
†P. L. Kelley entry.
SIXTH RACE—Six furlongs; purse, $1,000; claiming; for 3-year-olds and upward.
1 *Bushmaster... 98 | 7 *Forewarned.. 103
2 *Merry Ca'line 100 | 8 High Torque.. 105
3 *Cherry Time 100 | 9 *Moratorium. 108
4 *Chauvenet .. 105 | 10 *Clift'ns Marie 105
5 *Euryalus ..... 110 | 11 *Crout au Pot 107
6 Grey Streak.. 108
SEVENTH RACE—Mile and 70 yards; purse, $1,000; claiming; for 3-year-olds.
1 Belleek ..... 107 | 6 *Anklets..... 107
2 *Black Scout. 107 | 7 *Copper Tube 107
3 *Entree ..... 102 | 8 Blackthorn.... 105
4 Y'kee Skipper 112 | 9 *Fredaiva 107
5 *Rudenia ..... 106 | 10 *Tornillo 111
EIGHTH RACE—One and one-fourth miles; purse, $1,000; claiming; for 4-year-olds and upward.
1 *Comradeship. 109 | 7 Port o' Play. 114
2 *King Pin.... 109 | 8 *Gannonic.... 106
3 Bosopi ..... 111 | 9 *Fair Prospect 101
4 *Wild Transit. 101 | 10 Gay Bird..... 111
5 Sister Ikie.... 112 | 11 *Pomparagon. 106
6 *Theorem ..... 115 | 12 *Judge G..... 106

Time Out! By Chet Smith

I wouldn't be too hasty, Zeke. Ye kin never tell these days who is and who isn't a Presidential candidate.

At the Post . . .

with **Bill Bennings.**

Narragansett Park, Aug. 22.

Dear Al:

I see by the results that Cecil Coffman, the Cumberland youngster, is leading the riders at the meeting in his home town. He has always maintained that he was a good rider and held his chin up despite one of the biggest "boners" since Eddie Ambrose, on Toro, looked to the outside to see if anything was coming and Sonny Workman came through on the rail to take the Preakness with Victorian. Coffman is the young man who rode Gentleman at Hagerstown and believed he had won a mile and a sixteenth race after going around the half-mile track once. He pulled up and, of course, the other horses thundered past him and he had blown a five-length lead. Now he's in front of the riders at Cumberland. Speaking of Cumberland, there's no racing there tomorrow (Monday). The racing there will be resumed on Tuesday. I know several racing fans who went to Hagerstown from Washington on a Monday, only to find that there was not a program that day. I haven't been checking up on Clocker Mike but I sincerely hope that he is doing better at Cumberland than I'm doing here. However, I believe we can hit our stride when we get our heads together at Marlboro next week. Here's hoping. BILL.

First race—High Velocity seems to have a edge over this company. I see no reason why this one should not graduate. **Tinder Box** is a fair sort and figures to be close. **Direct** has worked well, but is a cheap fellow.

Second race—Infinitate should do a lot of running in this field. I'm not partial to that outside post position, but this one has a lot of speed and deserves a chance. **Repeal** must be respected off that recent effort. **Trickling** will be hard to keep out of the money.

Third race—Trina, in with 102 pounds, will have the alert Anderson in the saddle and is likely to take care of this sort of opposition. **Jinx** looms as the one to beat. Enfin, the rascal, has failed me twice, but is due to awake soon.

Fourth race—Bananza is done about everything asked since returning to action. Is the speed of this party and I'm going to string along regardless of price. **Granny's Trade**, with young Hightshoe to do the urging, should be a keen factor. **Markme** has worked well and is a possible surprise.

Fifth race—Dreel gets in with a light assignment of 106 pounds and should take this purse. This is another Hightshoe mount. **Fickle Chance** and **Happy Knot** for the place and show. The last named is a paddock tip.

Sixth race—Swamp Angel appears to have found the right spot here. This probable favorite figures to **lead Singer's Folly** and **Pocketpiece** to the wire.

Seventh race—Boocap and **Orthoprism** should battle it out for the chief award in this field. Both are fit and ready. **Coming Back** could take it all on an off track.

Eighth race—Alanad draws Longden for the saddle assignment in this test and I'm going to try to chase this one home. **Old Veteran** is the one to beat. **Early Call** for the show.

Best bet—Bonanza.

Narragansett Park Entries.

By the Associated Press.

(Listed in Post Positions.)
FIRST RACE—Six furlongs; purse, $1,000; for 2-year-old maiden colts and geldings.
No. Horse and Jockey. Wt. Odds.
6 Beau Phaona (Longden)....115 10-1
7 Tinderbox (Luther) 115 10-1
8 Agathon (Steffen) 115 4-1
9 Direct (Wimmer) 115 15-1
10 Bewitched (Dabson) 115 20-1
11 Ocean Roll (Seabo) 115 10-1
12 High Velocity (Reid) 115 7-2
1 Gala Star (Howell) 115 20-1
2 Carlovinian (Paradise) 115 20-1
3 Robins Cove (Haines) 115 4-1
4 Natty Boy (McDermott) 115 20-1
5 Steeple Top (Lynch) 115 10-1
SECOND RACE—One and one-sixteenth miles; purse, $1,000; claiming; for 3-year-olds and upward.
7 *Lady Sage (Barba) 94 10-1
8 Red Roamer (Seabo) 114 10-1
9 *Chief Mourner (Dello) 107 10-1
10 Free (Reid) 110 6-1
11 Heedless Gal (Deering) 104 10-1
12 *Ramus (Tucker) 112 15-1
1 *Repeal (Basile) 109 5-1
2 *Coya (Dubois) 104 15-1
3 Trickling (Parvin) 107 10-1
4 *Tenlaw (Anderson) 112 4-1
5 Black Hat (Jones) 109 20-1
6 Infinitate (Greer) 109 10-1
THIRD RACE—Six furlongs; purse, $1,000; claiming; for 2-year-olds.
8 Hi-Swing (Seabo) 106 20-1
9 *Jinx (Swain) 104 6-1
10 True Tune (Porter) 105 6-1
11 Danarco (Fator) 110 6-1
12 Fortuity (Howell) 107 20-1
1 Motion Picture (McDermott) 110 10-1
2 *Trina (Anderson) 102 10-1
3 *Bergere (Tucker) 102 10-1
4 *Telling You (Barba) 100 20-1
5 Enfin (Longden) 107 10-1
6 *Patti (Hightshoe) 102 6-1
7 *Chalphone (Tucker) 105 4-1
FOURTH RACE—Six furlongs; purse, $1,000; claiming; for 3-year-olds and upward.
9 San Marino (Paradise) 106 20-1
10 *Kent (Grigg) 106 15-1
11 Clean Sport (Howell) 108 15-1
12 *Blue Donna (Anderson) 98 15-1
1 Tutticurio (O'Malley) 111 8-1
2 *Dixie Princess (Barba) 101 20-1
3 Antarctic (Deering 104 20-1
4 Bonanza (Longden) 111 5-2
5 *Grannys Trade (Hightshoe) 103 6-1
6 Markme (Deering) 106 20-1
7 *Epibeau (Jackson) 106 7-2
8 Some Good (Dabson) 113 6-1
FIFTH RACE—Six furlongs; purse, $1,100; claiming; the Cohasset; for 3-year-olds and upward.
10 Great Haste (Grigg) 103 8-1
11 Vote Boy (Seabo) 101 12-1
12 Happy Bolivar (Wimmer) 106 12-1
1 *Bachelor Din'er (Hightshoe) 108 8-1
2 *Dreel (Hightshoe) 106 4-1
3 Wacoche (Longden) 108 20-1
4 All Forlorn (Deering) 100 10-1
5 *Happy Knott (Swain) 101 5-1
6 Pickle Chance (Dabson) 101 6-1
7 Muggins (Dello) 98 20-1
8 *Born Happy (Swain) 106 10-1
9 Golden Fate (F. A. Smith) 101 15-1
SIXTH RACE—One mile and 70 yards; purse, $1,000; claiming; for 3-year-olds.
10 *Felsa (Swain) 102 15-1
11 *Fez (Tucker) 102 2-1
12 *Swamp Angel (Greer) 107 3-1
1 Bunny Martin (Jolley) 107 20-1
2 *Singers Folly (Dello) 105 4-1
3 *Droll Story (Grigg) 110 8-1
4 *Office Boy (Anderson) 103 15-1
5 Marcleave (Trenchard) 112 10-1
6 First Bid (Parvin) 110 10-1
7 *Keokee (G. Smith) 103 20-1
8 Time to Go (Hightshoe) 102 20-1
9 Pocket Piece (Longden) 115 8-1
SEVENTH RACE—One and one-sixteenth miles; purse, $1,000; claiming; for 3-year-olds and upward.
6 *Capt. Jerry (Anderson) 109 5-1
7 Post prince (F. A. Smith) 112 20-1
8 Shalot (Mauro) 114 12-1
9 Balios (Seabo) 112 5-1
10 *Strolling Home (Hightshoe) 105 20-1
11 Toney Boy (Seabo) 110 10-1
12 Orthoprism (Longden) 117 5-2
1 *Sainted (Grigg) 109 10-1
2 Aileen C. (F. A. Smith) 104 20-1
3 *Coming Back (Swain) 107 20-1
4 *Jim Crawford (Tucker) 104 20-1
5 *Boocap (Jackson) 104 10-1
EIGHTH RACE—One and one-sixteenth miles; purse, $1,000; claiming; for 3-year-olds.
8 Bay Buddy (Hunter) 114 6-1
9 Alanad (Longden) 111 5-1
10 *Double Finesse (Anderson) 109 4-1
11 Behind Me (McTague) 106 20-1
2 Sun Camp (F. A. Smith) 106 20-1
3 *Misled (Dello) 104 15-1
4 *Early Call (Dubois) 106 6-1
5 *Blue Spur (Swain) 106 20-1
6 Grandmas Boy (May) 111 10-1
7 *Identical (Hightshoe) 106 20-1
*Apprentice allowance claimed.

Detroit Entries.

By the Associated Press.

FIRST RACE—Six furlongs; purse, $800; for 3 and 4-year-old maidens.
1 *Lady Gr'land 104 | 7 Odd Flash.... 107
2 *Mate Tea..... 97 | 8 Transformed. 107
3 *T'ting Witch 101 | 9 Mary Ellen.... 102
4 Imperial Lu.. 102 | 10 Peggy Torch. 132
5 Broadwood.... 112 | 11 Stone Crop... 109
6 Destined ..... 102 | 12 Bro'dway Wild 107
SECOND RACE—Six furlongs; purse, $800; claiming; for 4-year-olds and upward.
1 *Animate ..... 105 | 7 Dunsprite 113
2 *Barney Allis. 108 | 8 Thoughtful ... 115
3 Abercrombie.. 113 | 9 *Sir Satin.... 113
4 Flying May.... 110 | 10 Ruckus 115
5 *Renaissance.. 110 | 11 Just Imperial 108
6 *Maddening.... 105 | 12 Speed Queen. 108
THIRD RACE—One and one-sixteenth miles; purse, $800; claiming; for 3-year-olds.
1 *H'dsome John 105 | 5 Miss Joker.... 105
2 *Barsac ..... 108 | 6 *Miss Anthony 130
3 Nick's Gal.... 105 | 7 *Nightmare .. 105
4 Spanish Art.. 107 | 8 *Countess Bye 100
FOURTH RACE—Five and one-half furlongs; purse, $800; claiming; for 2-year-olds.
1 Frisco Kid.... 110 | 6 Imper'l Margie 103
2 *Virginia J.... 104 | 7 Fumble 110
3 Makus ..... 111 | 8 Genet 132
4 Little Paula .. 109 | 9 Offender 108
5 *Debate 107
FIFTH RACE — Six furlongs; the Kingston Stud; purse, $800; allowances; for 2-year-olds.
1 Miss Bonnie.. 109 | 5 Fire Finch.... 106
2 Mondorf ..... 112 | 6 Lady Dedlock. 105
3 O'Bantam ..... 106 | 7 Jadva 105
4 Storm Lass.... 105
SIXTH RACE—Six furlongs; the Fair Phantom; purse, $800; allowances; for 3-year-olds and upward; fillies and mares.
1 Dora May..... 103 | 5 Lookabout 100
2 Singing Heart 110 | 6 Lovely Girl.... 107
3 Genteel Lady. 113 | 7 Best Bid..... 107
4 Sabula 107
SEVENTH RACE—One mile and 70 yards; purse, $800; claiming; for 3-year-olds and upward.
1 *Brown Ray.. 110 | 6 *Anna V L.... 106
2 Luxuro ..... 108 | 7 *Contrast 106
3 Busy Prince .. 106 | 8 *Lou Machado. 98
4 Indiana Flyer 101 | 9 *Fair Image.. 106
5 *Cerro 111
EIGHTH RACE—One and one-sixteenth miles; purse, $800; claiming; for 4-year-olds and upward.
1 *Gay Days.... 102 | 7 *San Lu..... 105
2 *Helios ..... 102 | 8 Dick Star..... 107
3 *Nawab ..... 103 | 9 Mathias 107
4 Pataheye ..... 100 | 10 Star Royal.... 102
5 *Nitten Nancy. 100 | 11 *Play Lady.. 100
6 Little Urchin.. 103 | 12 Tomfoolery .. 105
*Apprentice allowance claimed.
Weather, clear; track, fast.

Cards Defeat Pirates in 1st, Tie 2d, 6-6

St. Louis Wins Opener, 7-3; Darkness Halts Second in Tenth Inning.

By the Associated Press.

St. Louis, Aug. 23.—The Cardinals snatched their slim National League lead out of the fire with late inning rallies today, the first giving them a 7-3 victory over Pittsburgh and the second gaining a 6-6 tie called on account of darkness after the tenth inning.

The second game will be replayed tomorrow.

The rampant Giants beat Boston two games, meanwhile, and pulled up half a game behind the Redbirds.

Five runs in the eighth turned the trick for the Gas House Gang in the opener after big Buck Weaver held them to six hits and two runs in the first seven innings. Blanton and Brown were victims of the barrage, with Relief Pitcher Ed Heusser getting credit for the victory. Si Johnson has been in almost constant trouble.

With the Pirates leading 6-3 in the second game, the Gas House Gang donned spurs and gougaled across a run in each the seventh, eighth and ninth.

Terry Moore, lightning fast St. Louis centerfielder, was knocked unconscious when he banged head first against Al Todd's shin guard trying to score the tying run in the ninth.

First Game.

Pittsb'gh.	AB	H	O	A	St. Louis.	AB	H	O	A
L.W'ner.cf	5	1	3	1	Moore.cf	5	3	2	0
Jensen.lf	5	1	1	0	Frisch.2b	4	0	1	4
P.W'ner.rf	5	1	1	0	Martin.rf	3	1	2	0
Vaugh'n.ss	4	2	2	4	Medwick.lf	4	1	2	0
Suhr.1b	3	1	5	0	Mize.1b	4	1	11	0
Br'aker.3b	4	2	0	0	D'ocher.ss	4	2	1	2
Young.2b	3	0	4	2	G'baldi.3b	4	3	2	0
Padden.c	4	2	8	0	Og'owski.c	2	0	4	0
Weaver.p	2	0	0	1	Davis.c	0	0	2	0
Blanton.p	0	0	0	0	Johnson.p	2	0	0	3
Brown.p	0	0	0	0	Heusser.p	0	0	0	0
*Lucas	1	0	0	0	†Collins	1	0	0	0
					‡King	1	0	0	0
Totals	36	10	24	8	Totals	34	11	27	9

*Batted for Weaver in eighth.
†Batted for Ogrodowski in seventh.
‡Batted for Johnson in seventh.
Pittsburgh .... 1 0 0 0 2 0 0 0 0—3
St. Louis .... 0 1 0 0 0 0 1 5 x—7

Runs—L. Waner, Jensen, P. Waner, Moore, Martin, Medwick, Mize, Durocher (2), Garibaldi. Errors—Padden, Garibaldi. Runs batted in—Vaughan, Garibaldi (3), P. Waner (2), Medwick, Durocher, Moore, Heusser. Two-base hits—Durocher, Mize. Three-base hit—Vaughan. Home run—P. Waner. Stolen bases—L. Waner, Suhr, Moore, J. Martin. Sacrifice—Weaver. Double play—L. Waner to Padden. Left on bases—St. Louis, 7; Pittsburgh, 9. First base on balls—Off Weaver, 1; off Johnson, 2; off Blanton, 2. Struck out—By Weaver, 6; by Johnson, 4; by Heusser, 2; by Blanton, 1. Hits—Off Weaver, 6 in 7 innings; off Blanton, 4 in 2-3 inning; off Brown, 1 in 1-3 inning; off Johnson, 9 in 7 innings; off Heusser, 1 1 2 innings. Hits by pitched ball—By Blanton (Davis). Winning pitcher—Heusser. Losing pitcher—Blanton. Umpires—Barr, Reardon and Goetz. Time of game—Two hours 30 minutes.

Second Game.

Pittsb'rgh.	AB	H	O	A	St. Louis.	AB	H	O	A
Schulte.cf	5	2	4	0	Moore.cf	5	2	6	0
Jensen.lf	5	1	4	1	King.cf	2	0	1	0
P.W'ner.rf	4	3	1	0	Frisch.2b	5	1	3	2
Vaugh'n.ss	3	1	3	4	Martin.rf	5	2	1	0
Suhr.1b	3	1	8	0	Medwick.lf	5	4	0	0
B'baker.3b	4	1	0	1	Mize.1b	4	1	13	0
Young.2b	5	1	2	4	Durocher.ss	5	2	4	5
Todd.c	2	0	8	0	G'ribaldi.3b	5	0	0	4
Hoyt.p	3	0	0	3	Davis.c	5	0	2	2
Swift.p	0	0	0	1	Earnshaw.p	0	0	0	0
					Parmelee.p	2	1	0	1
					Haines.p	0	0	0	0
					Winford.p	0	0	0	0
					Johnson.p	0	0	0	0
					*Collins	1	1	0	0
Totals	34	10	30	13	Totals	44	14	30	14

*Batted for Haines in the seventh.
Pittsburgh ..... 3 0 1 0 0 1 1 0 0 0—6
St. Louis .... 0 0 0 3 0 0 1 1 1 0—6

Runs—Schulte, Jensen, P. Waner (3), Todd, Frisch, Martin, Medwick (2), Mize, Collins. Errors—P. Waner, Jensen, Suhr. Runs batted in—P. Waner (2), Suhr, Brubaker (2), Medwick, Mize (2), Schulte, Frisch, Durocher, Martin. Two-base hits—P. Waner, Martin, Moore, Medwick, Frisch. Home run—Mize. Stolen bases—Todd. Sacrifices—Vaughan (2). Double play—Durocher to Mize. Left on bases—Pittsburgh, 8; St. Louis, 9. First base on balls—Off Swift, 1; off Parmelee, 5; off Winford, 1. Struck out—By Hoyt, 5; by Swift, 1; by Haines, 1; by Winford, 1. Hits—Off Hoyt, 14 in 8 2-3 innings; off Swift, none in 1 1-3 innings; off Earnshaw, 3 in no inning (none out in first); off Parmelee, 4 in 5 2-3 innings; off Haines, 2 in 1 1-3 innings; off Winford, none in 2 innings; off Johnson, 1 in 1 inning. Wild pitch—Parmelee. Umpires—Barr, Reardon and Goetz. Time of game—Two hours 25 minutes.

Greenleaf Thought Seen in Pool Room

By the Associated Press.

New York, Aug. 23.—Mrs. Amelia Greenleaf, wife of Ralph Greenleaf, former professional billiard champion who was reported missing for six months, told police today she had been ntified her husband was seen in a Chicago pool room some time ago.

Declaring there had been no domestic difficulties, she said, "we are in love with each other."

Mrs. Greenleaf last heard from her husband a year ago when he was on tour. The tour ended in December and the Chicago agency which booked it said the former champion had not been heard from since.

16 Departmental Swim Teams to Vie

Eighty swimmers representing 16 Government organizations will compete at Takoma Pool tonight in the third summer meet of the Interdepartmental Water Polo and Swimming League.

Eight events each for men and women comprise the program which begins at 8 p. m. They are 50-yard freestyle, 50-yard breast stroke, 50-yard back stroke, fancy diving, 200-yard freestyle, 200-yard relay, 150-yard medley relay, 200-yard beginners' relay. One new team, representing the Department of the Interior, will compete. A large number of Governmetn officals will be among the crowd of 300 expected.

Arlington Angler Lands 6-Ft Shark After Long Fight

The heat yesterday may have slowed up a few persons, but it couldn't keep Homer Randolph Thomas, Arlington County attorney, from doing some of the fastest talking in his life.

He had plenty to talk about. The day before he had caught a 6-foot shark while fishing in the Atlantic near Wachapreague, Va. sand shark, the first ever hooked off the shore of Arlington County.

Thomas was fishing off the Eastern Virginia shore with Capt. Harvey Beasley, of Wachapreague, when the shark surprised them by grabbing their line. It took 340 yards of line and an hour and 45 minutes hard work to land the fish.

Even after discounting fishermen's tales, the shark seems to weigh in the neighborhood of 175 pounds.

Last Hunt Club Show Is Listed Wednesday

Exhibition to Mark Fight for 2 Championship Awards of Season.

A close fight for the two trophies offered the grand champions of the Riding and Hunt Club's series of summer horse shows will mark the fourth and final meet of the program to be held Wednesday night at the Meadowbrook Saddle Club, in Chevy Chase, Md.

Contenders for the awards will go into the flood-lighted session at 7:45 o'clock with Col. Charles B. Lyman's Little John and Maury Girl leading the field in the chase for the sterling silver bowls that are to be awarded horses scoring the greatest number of points in the hunter and open jumper divisions this season.

Col. Lyman, however, has recently been transferred from Washington and the leads his mounts hold over their opponents are so slender as to make the grand championship struggles almost open fights dependent upon the results of the 10 classes to be run off on Wednesday night.

Maury Girl is but two points ahead of Fenton M. Fadeley's brilliant Lacquer Lady in the open jumper section, and but seven ponits ahead of the fifth-place horse, while in the hunter section Little John enjoys a seven-point advantage, but with the heavy-scoring Ginwich, owned by Gen. Kromer, Chief of Cavalry, in second place.

Cumberland Entries.

(There will be no racing at Cumberland Monday, August 24. Following entries are for Tuesday.)
(Listed in Post Positions.)
FIRST RACE—Five furlongs; purse, $300; claiming; for 2-year-olds.
No. Horse and Jockey. Wt. Odds.
7 Dun Mist (A. Tryon) 108 20-1
8 Night Glass. (J. H'rn'ndez) 107 20-1
9 Iuka (Smith) 106 10-1
10 Happy Hostess (Weir) 106 8-1
11 Justa Giro (Coffman) 112 5-2
12 Lou V.. 112 (Shanks) 112 12-1
13 Isle o' Joy (Palumbo) 109 6-1
14 Heart Plsh (J. Hernandez) 106 8-1
1 Sea Dove (Holland) 112 12-1
2 Queen Blaze (Coffman) 112 10-1
3 Quick Vine (Vail) 112 3-1
4 Little Whisk (Tryon) 106 10-1
5 Miss Adeline (G rrett) 112 10-1
6 Justa Jimmie (J. Hern'nd'z) 115 6-1
SECOND RACE—Six and one-half furlongs; purse, $300; claiming; for 3-year-olds.
8 Nahallac (O. Hernandez) 107 10-1
9 *Petee Lad (Scott) 104 20-1
10 Flying Dervish (Smith) 112 12-1
11 Sakuntala (Vail) 102 8-1
12 Channing (Palumbo) 107 8-1
13 †Flying Carpet (Palumbo) 112 3-1
14 Militiaman (Jackson) 107 20-1
1 Gay Lass (Coffman) 107 10-1
2 †Miss Tiptoe (J. Hernandez) 104 3-1
3 Beau Frere (Booker) 109 6-1
4 Dressmaker (J. Hernandez) 107 5-2
5 Fashion Queen (Garrett) 107 12-1
6 Justa Flight (J. Hernandez) 112 20-1
7 Magic Gift (Vail) 107 20-1
†B. Bond and M. S. Fox entry.
THIRD RACE—Six and one-half furlongs; purse, $300; claiming; for 4-year-olds and upward.
7 Red Riot (Vail) 105 12-1
10 Miss Trycom (Cusimano) 103 12-1
11 Mazyniata (Palumbo) 108 4-1
12 Miss Patches (Garrett) 103 10-1
13 Runanstay (Glorioso) 105 10-1
14 Yell It (Tryon) 110 4-1
1 *Patricia C. (Witmer) 98 20-1
2 Lady Buck (Smith) 108 6-1
3 Thistle Dina (Vail) 105 20-1
4 Trylubria (Scott) 110 6-1
5 Canopia (Coffman) 103 12-1
6 Gagne (Cusimano) 108 20-1
7 Jack Low (Palumbo) 113 5-2
8 Jim Moss (Booker) 108 10-1
FOURTH RACE—Five furlongs; purse, $300; for 3-year-olds and upward.
10 Canteret (Berg) 110 6-1
11 *Take Off (Cusimano) 107 6-1
12 Idle Worker (Smith) 112 8-1
13 Ada Wan (Palumbo) 110 4-1
14 Small Devil (Garrett) 100 10-1
1 *Transtine (Hawkins) 99 20-1
2 Small Change (Wisner) 114 6-1
3 Dixie Bee (Hilley) 110 8-1
4 Lady Glasgow (Garrett) 110 10-1
5 Sky Ride (Palumbo) 103 2-1
6 Cora Kay (Palumbo) 110 20-1
7 Single A. (Vail) 112 20-1
8 Whiskora (Smith) 112 12-1
9 Silver Arch (Tryon) 112 12-1
FIFTH RACE—Six and one-half furlongs; purse, $500; claiming; for 3-year-olds and upward.
7 Impromptu (Glorioso) 107 8-1
8 Roquepine (Garrett) 103 20-1
9 Tambov (J. Hernandez) 118 5-2
1 Sophisticated (Coffman) 106 4-1
2 Flosilda (Smith) 101 3-1
3 Gay Bride (J. Hernandez) 103 10-1
4 Love Lost (O. Hernandez) 108 4-1
5 Jakovia (Palumbo) 111 4-1
6 Steelton (Garrett) 103 12-1
SIXTH RACE—One and one-sixteenth miles; purse, $400; claiming; for 3-year-olds and upward.
8 Pretty Lass (O. Hernandez) 108 4-1
9 Buntino (Palumbo) 110 6-1
10 Our Ship (Booker) 108 12-1
11 Star Special (Garrett) 101 20-1
1 *Scottys Pride (Witmer) 97 20-1
2 Dearzin (J. Hernandez) 105 6-1
3 No Mistake (Hilley) 110 2-1
4 Pencader (Palumbo) 110 9-5
5 Helen Bab (Cusimano) 105 8-1
6 Miss Alphonso (Vail) 105 10-1
7 Vennie H. (Tryon) 107 20-1
SEVENTH RACE—One and one-sixteenth miles; purse, $300; claiming; for 3-year-olds and upward.
9 Airway (Holland) 110 5-2
10 Princess Wrack (Vail) 110 10-1
11 Rosemarie B. (Coffman) 105 12-1
12 Blind Talk (Berg) 109 20-1
13 The Bard (J. Hernandez) 110 20-1
14 *Huppy (Cusimano) 110 10-1
1 †Doubtless (Smith) 105 20-1
2 Ogle (Palumbo) 110 2-1
3 †Bendromel (Smith) 105 20-1
4 Bard (Hyland) 115 12-1
5 Sun Mate (Vail) 105 8-1
6 Jim Brown (Booker) 113 10-1
7 Tuneful (J. Hernandez) 110 6-1
8 Warned Off (Balducci) 105 12-1
†W. Hayhurst and Mrs. J. H. Elliot entry.
Weather, clear; track, fast.

Racing Selections

Washington Park.
(For Fast Track.)
1—Charwitch, Macawlee, Countess Mario.
2—Trinchera, Bill Donoghue, Ima Count.
3—Terrier, Polyphote, Golden X.
4—Erebus, Julia Grant, Red Rod.
5—Fanfern, Below Zero, South Gallant.
6—Cherry Time, Forewarned, Euryalus.
7—Rudenia, Anklets, Belleek.
8—Gannonic, Theorem, Wild Transit.
Best bet—Fanfern.

Saratoga.
(For Muddy Track.)
1—Gold Cross, Dark Sun, Risotto.
2—Vitox, Bravado, Criticise.
3—Vanderbilt entry, No Dice, Charming Cross.
4—Sobriety, Sun Archer, Highpool.
5—Acautaw, Marcabala, Albania.
6—Jacobs entry, Ironbound, Wilco.
Best bet—Jacobs entry (sixth race).
—By Louisville Times (AP).

Shark Caught Near Here

Homer Randolph Thomas, Arlington County attorney, and Capt. Harvey Beasley, of Wachapreague with the 175-pound shark they pulled out of the waters along Virginia's Eastern Shore.

Out-of-Town Golfers Drill for Amateur Play

By Dave Herman.

Out-of-town golfers to the number of 22 among a field of 78 competing in tomorrow's national amateur qualifying trials at Columbia Country Club, took advantage of the opportunity to practice yesterday, but none emerged with scores that bordered on the sensational.

Spencer Overton, the little bespectacled Rolling Road shotmaker, who is likely to grab one of the 12 qualifying places allotted this district, reported a 74, four over par.

Morton McCarthy, the burly lad from Norfolk, a qualifier last year at Indian Spring, and Dave Davis, of Austin, Tex., were around in 77. None of the others boasted about their rounds, so it is safe to say the visitors found the going tough.

Even Harvey Johnson, 18-year-old Columbia champion, and Martin F. McCarthy, thrice a qualifier, who as members naturally had the course privileges, had their troubles, the former shooting a 75, the latter a 76.

With today the final day for rehearsals at Columbia, most of the 56 District golfers entered in the 36-hole test tuned up at their home courses yesterday.

Claude Rippy, District municipal golf champion, who plays with District champion Roger Peacock tomorrow, shot a blistering 68, four under par, in a morning round at Beaver Dam. It was one of the lowest rounds ever scored by an amateur golfer at the Landover course. Rippy, out in 36, with a three-putt green at the first, shot the back nine in 32. Proving that he was still hot, Rippy scored a 71 in the afternoon.

His morning score:
Out ....543 524 454—36
In ....434 424 433—32—68

Over at Army and Navy Capt. D. F. Stace, club champion, clipped par with a 36-34—70. Levi Yoder, of Kenwood, Middle Atlantic champion, worked out at Chevy Chase in a match with Wiffy Cox and Bob Barnett, and had an approximate 77.

Saturday's rain certainly helped the course, which should be in first class condition for the 36-hole event.

Gene Pittman, former Texas star and tournament medalist, defeated Ted Rutley, defending champion, one up in the second round of the Wiffy Cox Championship at Kenwood. Rutley led one up at the turn. With the match all even, Pittman took a 5 to Rutley's 6 on the home hole.

Results:

First Flight.
Gene Pittman defeated Ted Rutley, 1 up; Carl Gnau defeated Buddy Tew, 4 and 3; Bernie Halolck defeated John Bergelin, 2 and 1; Bob Harvey won by default.

Second Flight.
K. Okazaki defeated C. D. Johanson, 6 and 4; S. Kawahara won by default; Lloyd Carey defeated J. E. Price, 6 and 4; D. C. McPherson defeated J. M. Jones, 1 up.

Third Flight.
Dr. M. N. Parks defeated J. M. Lowe, 3 and 2; Andrew Bain defeated Connie Jacobs, 1 up, 20 holes; Perry Nutwell defeated Dr. C. E. Coulan, 1 up, 19 holes; C. E. Argensinger won by default.

In feature match at Argyle Sam Parks and Jock Olmsted defeated Lou Harrison and Tony Willmett over the 27-hole route, 2 and 1 . . . Olmsted had three sub-par 35s . . . Harrison shot a 72 . . . Lunn V. Steele kept up his sub-par pace at Army-Navy with a 71, while Professional Danny Burton, putting for birdies on 15 holes and for eagles and two others, scored a 72 using a borrowed putter.

Calvin Loving, brother of the Farmington, Va., pro, Benny, scored a hole-in-one on the sixth at Anacostia's course while playing with Professional Bill Carson, Bill Davis, Ray Fleming and Ray Ball. He used a seven iron. The ace helped him score a 72. Carson had 71; Davis, 74, and Ball, 76.

Mrs. R. E. Kelly, with 98-18—80, won the F. A. Mechau, jr., Trophy at Beaver Dam. Mrs. R. C. Mitchell, 94-11—83; Mrs. Russell M. Brown, 106-21—85, and Mrs. J. J. McCarty, 105-18—87, were other low net winners. Mrs. Ora Emge, with a 91, won the low gross prize, and Mrs. Albert Haas, 141-36—105, the consolation.

Results in the team ladder competition at Manor follow:

Team 1A vs. Team 3A.
Bones and Gibson, 3, Philipson and Slack, 0; Pitt and Harvey, 3, Alber and Philipson, 0; Andrews and Cashell, 2, McGhee and Wesley, 1; Greene and Brownell, jr., 2½, Rutter and Slater, ½.

Team 2A vs. Team 3B.
Peters and Landick, 3, Norris and Hilligan, 0; Clancy and Maddocks, 3, Neff and Whalen, 0; Jones and Brownell, jr., 2½, Stadler and Abernathy, ½; Willingham and Byer, 1½, Dennis and Helan, 1½.

Team 1B vs. Team 2B.
Thomson and Putnam, 2, Gamble and Myers, 0; Beavers and Alderman, 3, Mihills and McBryde, 0; Walker and Cooper, 3, Moore and McCreary, 0; Lacey and Edwards, 1½, Hutchison and Clayton, 1½.

Phillies and Dodgers Share Day's Honors

Brooklyn, Aug. 23 (AP).—The Phillies split a double-header with the Dodgers today, and snapped a three-game losing streak by taking the nightcap, 5 to 3, behind Bucky Walters' nine-hit pitching, after dropping the opener, 6 to 5.

First Game.

Phila.	AB	H	O	A	Brooklyn.	AB	H	O	A
Chiozza.2b	4	0	3	5	Jordan.2b	4	0	3	4
J.M'ore.lf	4	0	3	0	Cooney.cf	3	1	2	0
Klein.rf	3	2	0	0	‡R.Moore	1	1	0	0
Camilli.1b	3	2	7	0	Borda'y.cf	1	1	0	0
W'itney.3b	4	1	1	0	Stripp.3b	4	1	1	4
Grace.c	3	0	3	0	E.Wilson.rf	4	0	1	1
*Atwood	1	0	0	0	Phelps.c	4	1	5	2
Sulik.cf	1	0	5	0	‖Radtke	0	0	0	0
†J.Wilson	1	1	0	0	Berres.c	0	0	0	0
Norris.ss	4	1	1	3	Hassett.1b	4	2	11	1
Johnson.p	3	0	1	1	Watkins.lf	3	0	2	0
Bowman.p	0	0	0	0	Frey.ss	2	0	1	3
Passeau.p	0	0	0	0	F'house.p	2	0	1	1
Jorgens.p	0	0	0	0	‡G'treaux	1	0	0	0
Sivess.p	0	0	0	0	Jeffcoat.p	0	0	0	1
					*Brandt	0	0	0	0
Totals	31	7	24	9	Clark.p	0	0	0	0
					Totals	33	7	27	17

*Batted for Grace in the ninth.
†Batted for Sulik in the ninth.
‡Batted for Frankhouse in the seventh.
§Batted for Cooney in the seventh.
‖Ran for Phelps in the eighth.
*Batted for Jeffcoat in the eighth.
Philadelphia ...... 0 0 0 0 0 0 4 1 0—5
Brooklyn .... 0 0 0 0 0 0 2 4 x—6

Runs—J. Moore, Klein, Camilli, Sulik, Norris, E. Wilson, Radtke, Hassett, Watkins, Frey, Brandt. Errors—Frey, Sulik, Klein. Runs batted in—Camilli, Norris (3), Whitney, Gautreaux, R. Moore, Brandt, Bordagaray (2). Two-base hits—Bassett, Camilli, Klein. Three-base hit—Klein. Home run—Norris. Double plays—Phelps to Jordan, Wilson to Phelps to Stripp to Frey to Stripp, Frey to Jordan to Hassett. Left on bases—Philadelphia, 3; Brooklyn, 10. First base on balls—Off Johnson, 3; off Bowman, 1; off Passeau, 2; off Jorgens, 1; off Frankhouse, 3; off Jeffcoat, 1. Struck out—By Frankhouse, 5. Hits—Off Johnson, 4 in 6 2-3 innings; off Bowman, 2 in 2-3 inning; off Passeau, none in 1-3 inning; off Jorgens, 1 in 1-3 inning; off Sieves, none in no inning; off Frankhouse, 4 in 7 innings; off Jeffcoat, 2 in 1 inning; off Clark, 1 in 1 inning. Winning pitcher—Jeffcoat. Losing pitcher—Passeau. Umpires—Stewart, Pinelli and Firman. Time of game—Two hours 28 minutes.

Second Game.

Phila.	AB	H	O	A	Brooklyn.	AB	H	O	A
Sperry.2b	5	0	2	4	Jordan.2b	5	1	1	2
Gomez.2b	0	0	0	2	Cooney.cf	3	0	1	0
J.Moore.lf	4	2	2	0	†R.Moore	0	0	0	0
Klein.lf	5	2	2	0	Radtke.3b	0	0	0	2
Camilli.1b	1	1	12	1	‡Brandt	1	0	0	0
W'itney.3b	5	0	0	3	Stripp.3b	2	1	0	0
Atwood.c	4	1	1	0	Bor'y.cf.3b	2	1	0	1
Sulik.cf	4	2	4	0	E.W'n.rf.cf	5	1	1	0
Norris.ss	4	1	2	5	Hassett.1b	5	2	10	0
Walters.p	4	0	1	2	Watkins.lf	3	1	1	0
Totals	36	9	27	17	Frey.ss	3	2	1	1
					Berres.c	2	0	11	1
					Phelps.c	2	1	1	0
					Mungo.p	2	0	0	1
					*G'treaux	1	0	0	0
					Jeffcoat.p	0	0	0	0
					B'ker.rf	1	0	0	0
					Winston.p	0	0	0	0
					Totals	37	9	27	8

*Batted for Mungo in seventh.
†Batted for Cooney in seventh.
‡Batted for Radtke in eighth inning.
Philadelphia ...... 0 0 2 0 0 0 3 0 0—5
Brooklyn .... 0 0 0 0 0 0 2 1 0—3

J. Moore (2), Klein (2), Camilli, Hassett, Watkins, Frey. Errors—Jordan, Sperry (2). Runs batted in—Camilli (2), Whitney, Atwood (2), Gautreaux, Jordan, Phelps. Two-base hits—Bassett, Klein. Three-base hit—Camilli. Double plays—Sperry to Morris to Camilli. Left on bases—Philadelphia, 9; Brooklyn, 11. First base on balls—Off Walters, 4; off Mungo, 4; off Winston, 1. Struck out—By Walters, 1; by Mungo, 10. Hits—Off Mungo, 9 in 7 innings; off Jeffcoat, 0 in 1 inning; off Winston, 0 in 1 inning. Losing pitcher—Mungo. Umpires—Pinelli, Firman and Stewart. Time of game—Two hours 16 minutes.

Chicago Takes Game From Detroit

Early Lead Brings 4 to 2 Triumph Over Tigers and Jake Wade.

By the Associated Press.

Detroit, Aug. 23.—Chicago scored four runs in the first five innings today and beat the Detroit Tigers 4 to 2 to take a lead of two games to one in the current four-game series.

All the White Sox runs were scored off Jake Wade, who was replaced after the fifth by Schoolboy Rowe. Johnny Whitehead was touched for nine hits, the same number the White Sox collected off Wade and Rowe, but he became the first starting pitcher of the current series to go the route.

Manager Jimmy Dykes was chased out of the game in the sixth by Umpire Kolls for protesting a decision.

Chicago.	AB	H	O	A	Detroit.	AB	H	O	A
Radcliff.lf	4	1	2	0	Walker.rf	4	1	1	0
R'thal.cf	3	3	3	0	Burns.1b	5	1	10	1
Kr'vich.rf	4	1	3	0	G'inger.2b	5	2	2	4
Bonura.1b	4	0	11	2	Goslin.lf	4	0	3	0
Appling.ss	4	1	3	4	Si'mons.cf	3	2	1	0
Piet.2b,3b	4	0	1	3	Owen.3b	3	1	1	3
Dykes.3b	3	1	0	1	Rogell.ss	2	1	3	5
Hayes.2b	1	0	0	1	H'worth.c	3	0	5	0
Sewell.c	4	2	5	0	Wade.p	2	1	0	1
W'head.p	3	0	0	3	Rowe.p	1	0	0	0
					*White	1	0	0	0
Totals	34	9	27	14	Totals	33	9	27	14

*Batted for Wade in sixth.
Chicago .... 0 1 1 0 2 0 0 0 0—4
Detroit .... 0 0 2 0 0 0 0 0 0—2

Runs—Radcliff, Rosenthal, Appling, Sewell, Burns, Goslin. Errors—Wade (2). Runs batted in—Rosenthal (2), Kreevich, Goslin, Owen. Two-base hits—Appling, Kreevich, Simmons, Rosenthal. Sacrifices—Owen, Whitehead, Rogell. Double plays—Whitehead to Bonura to Sewell, Owen to Rogell to Burns. Left on bases—Chicago, 5; Deroit, 10. First base on balls—Off Wade, 1; off Rowe, 2; off Whitehead, 2. Hits—Off Wade, 6 in 6 innings; off Rowe, 3 in 3 innings. Losing pitcher—Wade. Umpires—Moriarity, Kolls and Hubbard. Time of game—Two hours 4 minutes.

French Blanks Reds, 7-0, for Chicago

Hurler Yields But 4 Hits; Only One Man Gets Past Second.

By the Associated Press.

Chicago, Aug. 23.—The Cubs cashed in on a brilliant four-hit pitching performance by Southpaw Larry French today by bunching hits off Benny Frey to shut out the Cincinnati Reds, 7 to 0.

French had the Reds popping up or hitting into the dirt as he yielded nothing longer than singles, and was in no difficulty until the final inning. In the final session he hit Cal Chapman, who became the only Red to get past second base when he reached third on Ival Goodman's single.

Cin'nati.	AB	H	O	A	Chicago	AB	H	O	A
Chap'an.2b	2	1	2	1	Allen.lf	4	1	3	0
G'dman.rf	4	1	4	0	English.3b	3	0	1	3
Cuyler.cf	4	0	2	0	Herman.2b	4	1	2	4
L'mbardi.c	4	0	4	0	Demaree.rf	4	1	2	0
Byrd.lf	3	0	3	0	Hack.1b	4	3	12	0
S'gella.1b	3	1	6	0	Galan.cf	4	1	2	0
Th'now.ss	3	0	3	1	Hartnett.c	3	2	1	1
Riggs.3b	3	0	1	1	Jurges.ss	4	0	2	2
Frey.p	2	1	1	0	French.p	4	1	1	3
Stine.p	0	0	0	1					
*Walker	1	0	0	0	Totals	34	10	27	12
Totals	29	4	24	5					

*Batted for Stine in the ninth.
Cincinnati .... 0 0 0 0 0 0 0 0 0—0
Chicago .... 0 1 0 1 3 2 0 0 x—7

Runs—English, Herman, Demaree (2), Hack, Hartnett, Jurges. Errors—Thevenow (3). Runs batted in—Allen (2), W. Herman, Demaree, Hack (2), Hartnett. Two-base hits—Demaree, Hack, Hartnett. Three-base hit—Herman. Sacrifice—English. Double play—Herman to Jurges to Hack. Left on bases—Cincinnati, 4; Chicago, 7. First base on balls—Off Frey, 2; off Stine, 1; off French, 1. Struck out—By Frey, 2. Hits—Off Frey, 9 in 5 innings (none out in sixth); off Stine, 1 in 3 innings. Hit by pitched ball—By French (Chapman). Losing pitcher—Frey. Umpires—Moran, Magerkurth and Quigley. Time of game—One hour 28 minutes.

Auto RADIO Service
L.S. JULLIEN, Inc.
1443 P St. N.W. NO. 8076

BIT O' KENTUCKY
STRAIGHT
RYE OR BOURBON
NOTHING BETTER
MILSTONE'S
ACME LIQUOR STORE
927 Penna. Ave. N.W.

LOANS HORNING
OFF WASHINGTON AIRPORT
Diamonds—Watches—Jewelry
GUNS, CAMERAS, MUSICAL INSTRUMENTS, ETC.
Loans of $200 and Over 2%
Unredeemed Pledges for Sale
Take All Buses 11th St. & Pa. Ave.

WILLIAM STEWART FOR WINNERS
Releasing TURF INFORMATION on all MAJOR TRACKS. TERMS: $5 PAYS FOR 6 DAYS SERVICE
NOTICE! NOTICE! NOTICE!
All weekly subscribers must receive 4 winning days or a week's service free. This offer is for City and Out-of-Town clients.
STRICTLY TWO-HORSE PARLAY DAILY
SATURDAY'S TWO-HORSE PARLAY
HIGH MUSIC, $34.30 WON—QUICK VINE, $7.50 WON
FRIDAY'S TWO-HORSE PARLAY
Royal Countess. $26.20 WON
Double Kerry .. $10.00 WON
THURSDAY'S TWO-HORSE PARLAY
Carbar ....$29.90 WON
Timberline ......$ 9.20 WON
My record for the past week speaks for itself. Not a single losing day all week. You couldn't buy or receive better service if you paid $100 a day.
MONDAY—TWO WINNERS—MONDAY
Expect these two to win at good prices
START THE WEEK WITH THESE TWO
Don't read winners. Play them. Treat your playing as an investment. Follow William Stewart. Today's service comes from the shrewdest operators on American turf, who advise me, "Everything possible has been taken care of and price should be right."
SUBSCRIBE AT ONCE—DON'T DELAY
Out-of-Town clients wire subscriptions WESTERN UNION or POSTAL TELEGRAPH.
WILLIAM STEWART
1482 Broadway Room 512 N. Y. C.

The Post's Consensus at Narragansett

Consensus of Leading Handicappers.

First race	Second race	Third race	Fourth race	Fifth race	Sixth race	Seventh race	Eighth race
High Velocity(31)	Trickling (21)	Jinx (19)	Bonanza (32)	Dreel (23)	Swamp A. (30)	Boocap (21)	Old Veteran(20)
Robins Cove(13)	Red Roamer(13)	Trina (18)	Epibeau (14)	Pickle Ch. (17)	Singer's F. (12)	Orthoprism(15)	Misled (14)
Tinder Box (10)	Repeal (9)	True Tune (14)	Granny Tr. (11)	Vote Boy (8)	Marcleave (9)	Toney Boy (12)	Alanad (12)

Bennings (Washington Post).

High Velocity	Infinitate	Trina	Bonanza	Dreel	Swamp Angel	Boocap	Alanad
Tinder Box	Repeal	Jinx	Granny's Trade	Pickle Chance	Singer's Folly	Orthoprism	Old Veteran
Direct	Trickling	Enfin	Markme	Happy Knot	Pocketpiece	Coming Back	Early Call

Best bet—Bonanza.

Louisville Times (Associated Press)

Tinder Box	Repeal	Jinx	Dixie Princess	Dreel	Marcleave	Orthoprism	Grandma's Boy
High Velocity	Ramus	Bergere	Epibeau	Pickle Chance	Bunny Martin	Balios	Sun Camp
Direct	Free	Patti	Some Good	Wacoche	Singer's Folly	Boocap	Bay Buddy

Best bet—Dixie Princess.

DIRECTORY *of the* CAPITAL'S MOST DESIRABLE APARTMENTS

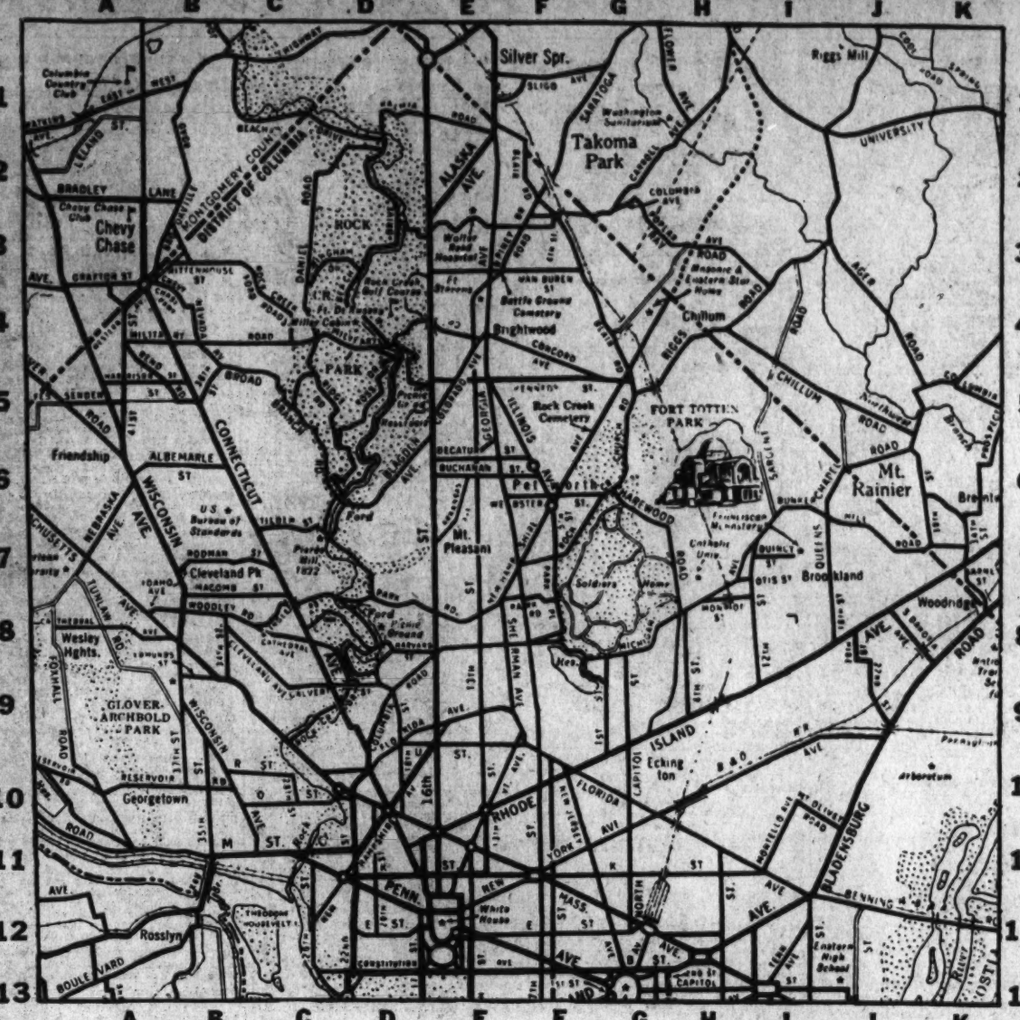

1. Find the apartment that meets your requirement—in the section in which you want to live.

2. Note the key letters and the number at the end of the ad. For example: D-5.

3. Then find the letter of the alphabet (in this case, D) at the top of the map. This means the apartment is located somewhere between the D at the top and the D at the bottom of the map.

4. Then look for the numeral (in this case, 5) at either side of the map. Where the D and 5 meet is the vicinity in which the apartment is located.

You'll Find That the Best Apartments Are Listed in the Classified Columns of The Post

Legal Record

MOTIONS ASSIGNMENT.
District Court.
Justice James M. Proctor, Presiding.
In re Mary A. White, for appointment of a committee.
Central Hanover Bank & Trust Co. vs. Wardman; rule.
Bethesda Personal Bankers, Inc., vs. Jaeger; rule.
National Conference of Legalizing Lotteries, Inc., vs. Farley; rule.
Southern Nevada Power Co. vs. Ickes et al.; rule.
Sullivan vs. Sullivan; rule.
Cullinane vs. Cullinane; rule.
Tucker vs. Tucker; rule.
Moses vs. Moses; rule.
Odum vs. Odum; rule.
Lewis vs. Lewis; rule.
Brodigan vs. Brodigan; rule.
Herring vs. Herring; rule.

MOTIONS COURT PROCEEDINGS.
Justice Proctor, Presiding.
Jay N. D. Stokes vs. Albert L. Stokes; order releasing defendant.
Re Edward A. Beard; order for additional bond.
Margaret Woolard vs. J. Ray Woolard; rule continued to September 3.
Kinney vs. McCaffery et al.; rule continued to September 4.
Virginia Herring vs. Eugene Herring; rule continued to August 24.
Re Grace B. Belt; order authorizing sale of note.
Lola J. Brodigan vs. Frank L. Brodigan; rule continued to August 24.
Fannie P. Smith vs. Bertram D. Smith; rule returnable September 4.
Elvie Brown vs. Charles H. Brown; order for alimony pendente lite.
Josephine Tilghman vs. Walter E. Tilghman; rule returnable August 28.
Julia M. Quantrill vs. Harry C. Quantrill; order of publication.
Eva May White vs. Theodore White; rule returnable August 26.
Sarah McClinton vs. Acie McClinton; rule returnable August 26.
Naomi C. Jackson vs. Clifton T. Jackson; rule returnable 28.
Samuel Ayoub vs. Lillian Ayoub; order of publication.
L. Douglas Rice vs. Railway Audit & Inspection Co., Inc., et al.; rule returnable August 25.
Olive M. King vs. Philip E. King; Robert M. Gray appointed to defend.
Anna W. Cannon vs. John H. Cannon; Robert M. Gray appointed to defend.
Fannie R. Frazer vs. Isadore Freund et al.; three rules returnable August 24.
Fannie L. Tiffey vs. Richard C. Tiffey; rule returnable August 26.
Mary Ellen Buell vs. Victor Herbert Buell; rule returnable August 27.
George L. Goodacre vs. Minnie I. Stroschein et al.; rule returnable August 25.
Re Rose M. Hess; order of discharge.
Re Michigan Avenue Viaduct; order for payment from registry.
Michael A. Foley vs. John J. McGruder et al.; order to reinvest funds.

Lawsuits.
Leona Henry vs. Benjamin K. Leon, etc.; damages, $25,000. Attys., Max L. Shulman.
Carr A. Hardee, receiver, etc., vs. R. L. Bershanick, et al.; note, $1,322. Attys., Huston Thompson, H. S. Ward.
John F. Moran, receiver, etc., vs. Suevia N. Behrend; stock assessment, $3,000. Attys., Brice Clagett, Charles E. Wainwright, Kahl K. Spriggs.
Same vs. Leon Oppenheimer; stock assessment, $10,200. Attys., same.
Same vs. Charles A. Goldsmith; stock assessment, $4,000. Attys., same.
Same vs. Harriet L. Scribner; stock assessment, $1,800. Attys., same.
Same vs. Sue Sharp; stock assessment, $1,500. Attys., same.
Same vs. John Taylor Arms; stock assessment, $2,500. Attys., same.
George H. Calvert vs. H. H. Robertson Co.; damages, $30,000. Attys., Eliot C. Lovett, Ralph S. Fowler.

Mechanics' Liens.
National Engineering Co. vs. Sarah M. Vermelle et al.; lot 824, square 73, 1031 22d st. nw.; $1,466.
Same vs. Royce W. Van Norman et al.; lots 72 and 73, square 5024, 4201 Wheeler rd. se., $1,040.
Same vs. Alfred I. Williams et al.; lot 20, square 3094, 415 Florida ave. nw., $100.

Equity Suits.
Fannie V. Smith vs. Bertram U. Smith; receiver and injunction. Attys., J. Franklin Wilson, Karl F. Phillips.
L. Douglas Rice vs. Railways Audit & Inspection Co., Inc., et al.; injunction. Atty., Alvin L. Newmyer.
Mary Ellen Buell vs. Victor H. Buell; maintenance. Atty., Charles E. Morgenstern.
Fannie Rice Prager vs. Isadore Freund et al.; injunction, etc. Atty., W. Bissell Thomas.
George L. Goodacre vs. Minnie I. Stroschein, et al.; injunction, etc. Attys., Joseph Maffery, William J. Burrows.
Millie Kahanov vs. National Metropolitan Bank et al.; substitute trustee. Atty., Francis E. Smith, jr.

Probate Proceedings.
Justice Proctor, Presiding.
Estate of Albert Downs; publication ordered for sale of real estate.
Estate of Daniel E. Brandon; letters of administration c. t. a. granted Julia B. Brandon and Marie McClennan; special bond, $1,000. Atty., W. A. Sheehy, jr.
Estate of Orsay D. Allen; letters testamentary granted Elva M. Allen; special bond, $1,200. Attys., H. K. and F. H. Green.
Estate of Clara V. Grimes; letters testamentary granted Silwood B. Myers; special bond, $1,000. Atty., H. P. Kennedy.
Estate of Peter G. Sauer; sale ratified. Attys., McKenney, Flannery & Craighill.
Estate of Robert L. Russell; transfer of securities ordered. Atty., O. Nichols.
Estate of David A. E. Keppel; transfer of bonds ordered. Attys., Costello & Cahill.
Re David Tubbs; expenditure ordered. Attys., Newmyer & Bress.
Re Mary A. Dixon; American Security & Trust Co. appointed guardian of estate and Mary E. Dixon appointed guardian of person, etc. Atty., H. T. Jones.
Re Elizabeth S. Tritipoe et al.; expenditure ordered. Atty., M. G. Ehrlich.
Re James W. Poor; expenditures ordered. Atty., H. T. Jones.
Re Terry D. Thompson; guardian authorized to employ counsel. Attys., Underwood, Mills and Kilpatrick.
Re Catherine M. Bosburg et al.; distribution ordered. Attys., Williams, Myers & Quigele.
Re Ernest L. Weise et al.; American Security & Trust Co. appointed guardian of estate. Atty., A. G. Nichols, jr.
Estate of Herbert O. Williams; will filed, dated May 2, 1930.
Estate of Richard A. Chase; letter of administration granted Clara Smallwood; special bond, $600. Atty., F. M. Bradley.
Estate of Lettie E. Owens; letters testamentary granted Maude O. Ball; bond, $500. Atty., C. W. Arth.
Estate of Lydia F. Carroll; order for transfer of securities.
Estate of Myddleton Woodville; letters granted Katherine B. Woodville; bond, $500. Atty., C. W. Arth.
Estate of Mary G. Exner; letters administration granted William H. Exner; special bond, $1,000. Atty., A. Hickey.
Estate of Charles H. Carroll; letters administration c. t. a. granted Flora L. Carroll; bond, $2,000. Atty., W. E. Miller.

DIED.

BENTLEY, KATE DART. On Saturday, August 22, 1936, KATE DART BENTLEY, the beloved wife of Mrs. Ida M. Bentley, of Bridgeport, Conn. Funeral services at the W. W. Chambers Co. Southwest funeral home, 517 11th st. se., on Tuesday, August 25, at 1 p. m. Relatives and friends are invited. Interment Oak Hill Cemetery.

BRIGHT, CAROLYN A. On Friday, August 21, 1936, at the residence of her daughter, Mrs. Arthur Wright, of Lake Worth, Fla., CAROLYN A., BRIGHT, widow of James W. Bright, sr., and mother of Thomas A. Bright, of Washington, D. C. Interment at Berryville, Va.

BROWNE, ALEXANDER BRITTON. Suddenly, on Saturday, August 22, 1936, at Madison, Conn., ALEXANDER BRITTON BROWNE, beloved husband of Catherine M. Browne and son of Mary Delahay and the late Alexander B. Browne, aged 51 years. Services at his late residence, 1917 22d st. nw., on Monday August 24, at 4 p. m. Interment Rock Creek Cemetery.

CHAMBERS, ANDREW MAXWELL. Suddenly, on Friday, August 21, 1936, at Cumberland Memorial Hospital, Cumberland, Md., ANDREW MAXWELL CHAMBERS, father of Maxwell E. Chambers, of Helena, Mont., and brother of Miss Nellie Chambers, Mrs. Charles B. Mackley and Senora Lennie C. DeKekart. Funeral services at the W. W. Chambers Co. funeral home, 1400 Chapin st. nw., on Tuesday, August 25, at 2 p. m. Relatives and friends are invited. Interment Arlington National Cemetery.

GOODALL, WILHELMINA. On Saturday, August 22, 1936, at her residence, 1824 Ingleside terrace, WILHELMINA GOODALL, beloved wife of Alfred Goodall and mother of Alfred E. and Philip L. Goodall, and Mrs. F. W. Strum, of New York City. Funeral services at the W. W. Chambers Co. funeral home, 1400 Chapin st. nw., on Monday, August 24, at 11 a. m. Relatives and friends invited. Interment Prospect Hill Cemetery.

GLASCOE, JOSEPH. On Sunday, August 23, 1936, JOSEPH GLASCOE, the beloved son of Raymond and Essie Glascoe. Funeral services at his parents' residence, 1331 K st. se. Notice of time later. Services by the W. W. Chambers Co. Southeast funeral home.

GRIFFITH, EDGAR J. On Friday, August 21, 1936, EDGAR J. GRIFFITH, beloved son of the late Ridsely M. and Mary Griffith. Funeral from W. W. Chambers Co. Southeast funeral home, 517 11th st. se., on Monday, August 24, at 8:30 a. m., thence to Holy Comforter Church, where requiem mass will be offered for the repose of his soul. Relatives and friends are invited to attend. Interment Arlington National Cemetery.

The Weather

Today's Sun and Tide Table

(Furnished by United States Department of Commerce, Coast and Geodetic Survey.)

	A.M.	P.M.
Sun rises	5:29	
Sun sets		7:31
High tide	12:26	12:50
Low tide	7:31	7:16

Weather Conditions.

U. S. Dept. of Agri., Weather Bureau, Washington, Sunday, Aug. 23—8 P. M.

Forecast for the District of Columbia—Partly cloudy Monday and Tuesday, possibly local showers; not quite so warm; gentle to moderate winds, mostly southwest to west.

For Maryland—Partly cloudy Monday and Tuesday, possibly local showers; not quite so warm.

For Virginia—Partly cloudy Monday and Tuesday; possibly scattered showers and not quite so warm in north portion.

Conditions.

Pressure is low along the Labrador coast, Cartwright, 29.68 inches, and a disturbance is moving eastward over the lower St. Lawrence Valley, Quebec, Que., 29.88 inches, while another disturbance of slight intensity is moving eastward over southern James Bay, Moosonee, Ontario, 29.80 inches, with a trough extending southwestward to South Dakota, Huron, S. Dak., 29.72 inches. Pressure is low in portions of the middle and southern plains, Wichita, Kans., 29.84 inches, along the northern slope of the Rocky Mountains, Havre, Mont., 29.74 inches, and continues relatively low in the far southwest, Phoenix, Ariz., 29.70 inches. Pressure is low and falling over northern Alaska, Point Barrow, 29.54 inches.

Temperature—Midnight, 75; 2 a. m., 75; 4 a. m., 73; 6 a. m., 71; 8 a. m., 77; 10 a. m., 85; 12 noon, 92; 2 p. m., 95; 4 p. m., 96; 6 p. m., 95; 8 p. m., 87; 10 p. m., 83. Highest, 98. Lowest, 71. Relative humidity—8 a. m., 75; 2 p. m., 54; 8 p. m., 73. Hours of sunshine, 13.4. Per cent of possible sunshine, 100.

Departures from Normal.

Accumulated excess of temperature since January 1, 1936, 211 degrees.

Excess of temperature since August 1, 1936, 71 degrees.

Accumulated excess of precipitation since January 1, 1936, 1.38 inches.

Excess of precipitation since August 1, 1936, 0.03 inch.

Temperatures and Precipitation.

Temperatures and precipitation for 24 hours ended Sunday, 8 p. m.:

	Highest Sun.	Sat. night.	Lowest Sun. 8 p.m.	Rainfall.
Washington, D. C.	98	71	87	....
Asheville, N. C.	86	70	76	....
Atlanta, Ga.	90	74	78	....
Atlantic City, N. J.	86	72	82	....
Baltimore, Md.	98	72	88	....
Birmingham, Ala.	88	74	74	0.23
Boston, Mass.	82	58	80	....
Buffalo, N. Y.	76	74	74	0.48
Chicago, Ill.	88	76	78	0.18
Cincinnati, Ohio	96	80	88	....
Cleveland, Ohio	92	78	80	....
Davenport, Iowa	94	72	90	0.84
Denver, Colo.	92	66	90	....
Detroit, Mich.	96	78	80	....
Duluth, Minn.	92	58	84	....
El Paso, Tex.	90	66	88	0.32
Galveston, Tex.	88	82	82	....
Helena, Mont.	90	54	88	....
Huron, S. Dak.	102	64	98	....
Indianapolis, Ind.	96	80	92	....
Kansas City, Mo.	104	74	98	....
Little Rock, Ark.	90	76	88	....
Los Angeles, Calif.	88	64	84	....
Louisville, Ky.	92	80	88	....
Marquette, Mich.	70	62	70	0.02
Memphis, Tenn.	94	70	86	....
Miami, Fla.	86	78	84	0.14
Minneapolis, Minn.	94	70	88	....
Mobile, Ala.	94	76	72	0.19
New Orleans, La.	90	76	82	0.16
New York, N. Y.	86	64	78	0.04
Omaha, Nebr.	98	68	94	....
Philadelphia, Pa.	92	74	88	....
Phoenix, Ariz.	106	78	108	....
Pittsburgh, Pa.	94	74	86	....
Portland, Me.	70	56	64	....
Portland, Oreg.	72	58	64	0.02
Rapid City, S. Dak.	98	62	94	....
Salt Lake City, Utah	96	64	94	....
St. Louis, Mo.	102	80	88	....
San Antonio, Tex.	98	76	96	....
San Diego, Calif.	78	64	78	....
San Francisco, Calif.	70	56	66	....
Santa Fe, N. Mex.	80	54	....	....
Savannah, Ga.	90	76	80	....
Seattle, Wash.	68	60	68	0.12

DIED.

GROVES, THOMAS C. On Sunday, August 23, 1936, THOMAS C. GROVES. Funeral services at the W. W. Chambers Co. Southeast funeral home, 517 11th st. se., on Tuesday, August 25, at 10:30 a. m. Interment Glenwood Cemetery.

HEIM, MARIE C. On Friday, August 21, 1936, MARIE C. HEIM, beloved wife of Charles G. Heim and daughter of John C. and the late Mary F. Heide. Funeral from the residence of her sister, Mrs. A. Wallace Chittenden, 506 24 st. se., on Tuesday, August 25, at 8:30 a. m., thence to St. Peter's Church, where mass will be offered at 9 a. m. Interment Mount Olivet Cemetery. Relatives and friends invited.

HERZOG, FRED C. Suddenly, on Thursday, August 20, 1936, at Garfield Memorial Hospital, FRED C. HERZOG, beloved husband of Ruth Barnard Herzog and son of and Mrs. Conrad J. Herzog. Funeral from the residence of his parents, 2010 Pierce Mill rd., on Monday, August 24, at 2 p. m. Interment Cedar Hill Cemetery. Relatives and friends invited to attend.

HURLEY, BLANCHE. Suddenly, on Friday, August 21, 1936, BLANCHE HURLEY, beloved wife of John Hurley, of 1813 M st. nw. Funeral services at the above residence on Monday, August 24, at 3:30 p. m. Interment Glenwood Cemetery.

HURLEY, RICHARD. On Friday, August 21, 1936, at Casualty Hospital, RICHARD HURLEY, beloved son of William and Gladys Hurley, of 1813 M st. ne. Funeral services at the above residence on Monday, August 24, at 3:30 p. m. Interment Glenwood Cemetery.

JOHNSON, MARY FRANCES. Entered into eternal life on Sunday, August 23, 1936, at Providence Hospital, MARY FRANCES JOHNSON, the beloved wife of Capt. Leonard H. Johnson, of 1419 Pennsylvania ave. se., and mother of Richard, Wallace, Leonard H., jr., Lloyd and Marian Johnson and Mrs. Edna Thornton and Mrs. Dorothy Mattingly and the late Frances Johnson. Funeral from the W. W. Chambers Co. Southeast funeral home, 517 11th st. se., on Wednesday, August 26, at 10 a. m., thence to the Church of Nativity, 14th and Massachusetts ave. se., where services will be held at 10:30 a. m. Relatives and friends are invited. Interment Arlington National Cemetery.

LOEHL, MARIA. On Saturday, August 22, 1936, at her residence, 639 Morris st. ne., MARIA LOEHL, beloved wife of the late George Loehl and mother of Edward G., Emil W. and George A. Loehl. Funeral from her late residence on Monday, August 24, at 2 p. m. Interment Rock Creek Cemetery.

MARTIN, BURDETTE H. Concord Lodge, No. 307, A. F. & A. M., will convene a Lodge of Sorrow at its hall, Vienna, Va., Monday, August 24, at 1 p. m., to attend funeral of our late Worshipful brother, BURDETTE H. MARTIN. By order of MERLE A. MORELAND, Worshipful Master.
WILLIAM F. MORIAN, Secretary.

MARTIN, GRANDON B. Suddenly, on Saturday, August 22, 1936, at 3 p. m., at his residence, 1320 35th st. nw., GRANDON B. MARTIN, the beloved husband of Rose Stohlman Martin. Funeral services at the above residence on Tuesday, August 25, at 2 p. m. Interment Oak Hill Cemetery. Kindly omit flowers. Services by the W. W. Chambers Co.

MASKE, AMELIA. On Friday, August 21, 1936, at her residence, Berwyn, Md., AMELIA MASKE, wife of William Maske and mother of Mrs. Freda Roddy and W. F. Maske, of Pennsylvania, aged 85 years. Funeral services, at the W. W. Chambers Co. suburban funeral home, 818 Cleveland ave., Riverdale, Md., on Monday, August 24, at 2 p. m. Relatives and friends invited. Interment Port Lincoln Cemetery.

McKEE, PARTHENIA B. On Saturday, August 22, 1936, at the residence of her son, Harry H. McKee, of McLean, Va., PARTHENIA B. McKEE, beloved mother of Harry H., Joseph B. and Marvin McKee. Remains resting at the Lee funeral home, 4th st. and Mass. ave. ne., where services will be held on Tuesday, August 25, at 2 p. m. Relatives and friends invited. Interment private.

PHILLIPS, L. Z. On Saturday, August 22, 1936, at Walter Reed Hospital, L. Z. PHILLIPS, beloved husband of Katherine Phillips. Remains resting at the W. W. Chambers Co. funeral home, 1400 Chapin st. nw. Notice of funeral later.

PORTON, LOUIS. On Saturday, August 22, 1936, LOUIS PORTON, husband of the late Fannie Porton and devoted father of the Misses Sylvia and Ruth Porton, Mrs. Hannah P. Ehrlich, Mrs. Ollie B. Stien, Robert, Paul, Henry, Fred, Herman and Irving Porton. He is also survived by two sisters and four brothers, Mrs. Annie Gordon, of Washington; Mrs. Louis Weinberger, of New York; Joseph Porton, of Washington, D. C.; Samuel Porton, of New York; Jacob and Morris Porton, of Tampa, Fla. Funeral from the chapel of Bernard Danzansky, 3301 14th st. nw., on Monday, August 24, at 3 p. m. Interment Adas Israel Cemetery.

RICHARDS, ELLEN. Suddenly, on Friday, August 21, 1936, ELLEN RICHARDS, beloved daughter of the late James H. and Ellen D. Richards. Remains resting at her late residence, 1610 Webster st. nw. Services at Christ Episcopal Church, 823 G st. se., on Tuesday, August 25, at 2 p. m. Interment Private.

FUNERAL DESIGNS.

GUDE BROS. CO., Florists
1212 F STREET. National 4278.

GEO. C. SHAFFER 900 14TH ST. NW.
Expressive Floral Tributes. Phone: NAt. 0106
Moderate prices. Open eve. & Sun.

FUNERAL DIRECTORS.

JAMES T. RYAN
317 PA. AVE. SE. ATlantic 1700.

CHAS. S. ZURHORST CO.
301 EAST CAPITOL ST. LINCOLN 0372.

J. WILLIAM LEE'S SONS CO.
FUNERAL DIRECTORS &
CREMATORIUM
FRANK GEIER'S SONS CO.
1113 SEVENTH ST. N.W. Telephone
Modern Chapel NATIONAL 2473

Proposals

COMMISSIONERS D. C., WASHINGTON, August 22, 1936. Sealed proposals will be received at Room 509, District Building, until 2 p. m., E. S. T., September 9, 1936, and then publicly opened, for construction of building, etc., north side of Rhode Island avenue, at intersection of Brentwood road, between Thirteenth and Fourteenth streets northeast, for the D. C. Fire Department, to be known as Truck House No. 13. Contents, 164,000 cubic feet. Certified check for $20 payable to the collector of taxes, D. C., to insure return in good condition, should accompany each request for proposals, specifications and drawings, to the chief clerk, Engineer Department, Room 427 District Building.

Bankruptcy Notices

IN THE DISTRICT COURT OF THE United States for the District of Columbia, holding a Bankruptcy Court. In the matter of Allen MacCullen, Bankrupt. In Bankruptcy No. 3398. Notice is hereby given that the above-named bankrupt has filed his petition praying for a discharge from all his debts in bankruptcy and that his creditors and other persons in interest are required to enter their appearance in opposition, together with specifications in writing of the grounds of such opposition, if any so desire, in the Clerk's Office of the District Court of the United States for the District of Columbia, on or before the 14TH DAY OF SEPTEMBER, 1936. FRED J. EDEN, Referee in Bankruptcy.

IN THE DISTRICT COURT OF THE United States for the District of Columbia, holding a Bankruptcy Court. In the matter of Joseph A. Fisher, Bankrupt. In Bankruptcy No. 3396. Notice is hereby given that the above-named bankrupt has filed his petition praying for a discharge from all his debts in bankruptcy and that his creditors and other persons in interest are required to enter their appearance in opposition, together with specifications in writing of the grounds of such opposition, if any so desire, in the Clerk's Office of the District Court of the United States for the District of Columbia, on or before the 24TH DAY OF SEPTEMBER, 1936. FRED J. EDEN, Referee in Bankruptcy.

Legal Notices

PEELLE, LESH, DRAIN & BARNARD,
Attorneys,
1422 F Street Northwest.

LIMITED PARTNERSHIP NO. 94.

Notice is hereby given that the undersigned, Grayson M.-P. Murphy, Otis A. Glazebrook, jr., Erskine Wood, Edward O. McDonnell, John G. Pennypacker, James D. Sawyer, Charles S. Sargent, William P. T. Preston, J. S. Wilson, jr., Charles H. Baetjer, Don M. Kelley, Gerald C. Maxwell, and Alfonso F. Villa, all persons of full age, having formed a limited partnership pursuant to the laws of the State of New York, and desiring to do business in the District of Columbia as a limited partnership, have filed in the office of the clerk of limited partnership in the office of the Clerk of the District Court of the United States for the District of Columbia; that the firm name of said partnership is G. M.-P. Murphy & Company; that the business intended to be transacted by said partnership is buying or otherwise acquiring, selling or otherwise disposing of, and in any manner dealing, whether on behalf of the copartnership or for others, in stocks, bonds or other securities and property, transacting a general securities and brokerage business such as is ordinarily conducted by New York Stock Exchange firms, conforming to the constitution and rules of the said New York Stock Exchange, and underwriting or subscribing for or assisting in underwritings or subscriptions for stocks, bonds or other securities and/or otherwise financing or assisting to procure the financing of corporate or other enterprises; that the said G. M.-P. Murphy, Otis A. Glazebrook, jr., F. Erskine Wood, Edward O. McDonnell, John G. Pennypacker, James D. Sawyer, Charles S. Sargent, William P. T. Preston, J. S. Wilson, jr., Charles H. Baetjer, Don M. Kelley and Gerald C. Maxwell are general partners; that the said Frederick Osborn and Alfonso F. Villa are special partners; that the said special partners have contributed as capital to the common stock of said partnership, the following amounts in cash, namely: Frederick Osborn, $87,500.00, and Alfonso F. Villa, $237,500.00, and have also made additional contributions of capital to said common stock consisting in each case of cash, securities and/or other property having actual and agreed values hereinafter specified, to wit: Frederick Osborn, $62,500.00, and Alfonso F. Villa, $42,500.00; and that the term for which the said partnership is to exist commenced on July 1, 1936, and is to end at the close of business on June 30, 1939, subject to earlier termination at the option of any partner in the event of a material breach of the articles of copartnership. Dated this 12th day of August, 1936. (Signed) GRAYSON M.-P. MURPHY, OTIS A. GLAZEBROOK, JR., F. ERSKINE WOOD, EDWARD O. McDONNELL, JOHN G. PENNYPACKER, JAMES D. SAWYER, CHARLES S. SARGENT, WILLIAM P. T. PRESTON, J. S. WILSON, JR., CHARLES H. BAETJER, DON M. KELLEY, GERALD C. MAXWELL, FREDERICK OSBORN and ALFONSO F. VILLA.

Legal Notices

C. MAURICE WEIDEMEYER, Attorney,
907 Fifteenth Street Northwest.

DISTRICT COURT OF THE UNITED States for the District of Columbia. Lorena Christiansen, 1918 Benning Rd. N.E., Plaintiff, vs. Herman Robert Christiansen, 9 H St. N.W., Defendant. No. 61866. Equity. The object of this suit is to obtain a divorce a vinculo matrimonii on the ground of desertion. On motion of the plaintiff, it is this 5th day of August, 1936, ordered that the defendant Herman Robert Christiansen cause his appearance to be entered herein on or before the fortieth day, exclusive of Sundays and legal holidays, occurring after the day of the first publication of this order; otherwise the cause will be proceeded with as in case of default. Provided, a copy of this order be published once a week for three successive weeks in the Washington Law Reporter and The Washington Post before said day. JENNINGS BAILEY, Justice. A true copy. Test: (Seal:) CHARLES E. STEWART, Clerk. By R. D. QUINTER, Jr., Assistant Clerk. 10.17.24

Auction Sales

MONDAY, AUGUST 24, 1936—
ADAM A. WESCHLER & SON, Auctioneers.

COLLATERAL SECURITY BY AUCTION. By virtue of a certain collateral note dated September 30, 1929, default having occurred in the payment of same, the undersigned, holders thereof, will sell by public auction, within the office of the Franklin Liquidating Trust, 945 Pennsylvania avenue nw., on MONDAY, AUGUST 10, 1936, at 10 O'CLOCK A. M., the collateral mentioned therein, namely, Certificate No. 1 for 1,000 shares preferred stock; Certificate No. 2 for 600 shares common stock; Certificate No. 3 for 100 shares common stock; Certificate No. 5 for 100 shares of common stock; all of B. M. Knobel, Inc. All parties in interest please take notice.

TERMS: CASH.
HENRY J. STERZER.
LINDSEY P. RAWLEY.
WILLIAM P. KELLY.
Trustees.
P—jy24.au3,24

The above sale is postponed until MONDAY, AUGUST 24, 1936, at the same hour and place. By order of the Trustees.

TUESDAY, SEPTEMBER 1, 1936—
THOS. J. OWEN & SON, Auctioneers.
1431 Eye Street Northwest.

TRUSTEES' SALE OF VALUABLE BRICK DWELLING KNOWN AS PREMISES NO. 4518 FIFTEENTH STREET NORTHWEST.

By virtue of a certain deed of trust duly recorded, in Liber No. 6758, folio 535 et seq., of the land records of the District of Columbia, and at the request of the party secured thereby, the undersigned trustees will sell at public auction, in front of the premises, on TUESDAY, THE FIRST DAY OF SEPTEMBER, A. D. 1936, AT THIRTEEN O'CLOCK P. M., the following described land and premises, situate in the District of Columbia, and designated as and being lot 24 in Harry Wardman and others' subdivision of lots in Square 3702 in Osborn's subdivision of part of a tract of land known as "Indolence," as per plat of said first-mentioned subdivision recorded in Liber No. 52, folio 41, of the records of the Office of the Surveyor of Columbia. Subject to the building restriction line shown on said plat and to covenants of record. Subject to the right of the redemption of the makers of the aforesaid deed of trust, their heirs or assigns within a period of sixty days from date of sale not excluding Sundays and holidays as provided in said deed of trust.

TERMS OF SALE: One-third of the purchase money to be paid in cash, balance in two equal installments, payable in one and two years, with interest at five per centum per annum, payable semiannually, from day of sale, secured by first deed of trust upon the property sold, or all cash, at the option of the purchaser. A deposit of $500.00 will be required at time of sale. All conveyancing, recording, etc., at cost of purchaser. Terms of sale to be complied with within ten days from expiration of redemption period, otherwise the trustees reserve the right to resell the property at the risk and cost of defaulting purchaser, after five days' advertisement of such resale in some newspaper published in Washington, D. C., or deposit may be forfeited, or without forfeiting deposit trustees may avail themselves of any legal or equitable rights against defaulting purchaser.

CHARLES A. JONES.
PAUL J. FRIZZELL.
Trustees.
P—au19,21,24,26,29,se1

Auction Sales

THURSDAY, AUGUST 27, 1936—
ADAM A. WESCHLER & SON, Auctioneers.

TRUSTEES' SALE OF VALUABLE REAL ESTATE IN FIRST COMMERCIAL ZONE, HAVING APPROXIMATELY 59.2 FEET FRONT BY DEPTH OF 218 FEET, IMPROVED BY TWO-STORY FRAME DWELLINGS, NOS. 4222 AND 4226 WISCONSIN AVE. N.W., WITH FRAME BUILDING IN REAR.

By virtue of a deed of trust recorded in Liber No. 4992, folio 177, et seq., one of the land records of the District of Columbia, and at the request of party secured thereby, the undersigned trustees will offer for sale at public auction, in front of premises, on THURSDAY, THE TWENTY-SEVENTH DAY OF AUGUST, 1936, AT FOUR-TWENTY O'CLOCK P. M., the following-described property in the District of Columbia, to wit: Part of a tract of land, called "Friendship," known as "Grasslands" and being part of lot 2, according to plat attached to partition deed between Benjamin F. Riley and Aquila Bell recorded in Liber M. M. H. 7, folio 62, of the land records of the District of Columbia, said part of lot 2 being described as follows: Beginning for the same at a point in the westerly line of Wisconsin avenue (80 feet wide), as widened by proceedings in District Court at Case No. 1263 in the Supreme Court of the District of Columbia, intersected by the southerly line of said lot 2, said point of intersection being distant northerly 146.48 feet more or less, from the intersection of said line of said avenue with the northerly line of Van Ness street, as shown on plat filed with District Court Case No. 1947 in the Supreme Court of the District of Columbia; thence along said line of Wisconsin avenue, North 23 degrees 32 minutes 30 seconds west 59.20 feet more or less, to the southerly line of the part of said lot 2 conveyed to David J. Coleman by deed recorded in Liber 1603, folio 410 of the land records of said District; thence along said Coleman's southerly line, south 72 degrees 30 minutes west, 216.755 feet to the westerly line of said lot 2; thence along said westerly line, south 21 degrees 30 minutes east, 59.20 feet more or less, to the southwest corner of said lot; thence along the southerly line of said lot, north 72 degrees 30 minutes east, 216.755 feet to the point of beginning. Note: At the date hereof the above described land is designated on the books of the Assessor of the District of Columbia, for taxation purposes, as lot 814 in square 1786. Subject to the right of redemption by the maker of the aforesaid deed of trust, her heirs and assigns, within a period of sixty days from the date of sale, not excluding Sundays and holidays, as provided in said deed of trust.

TERMS OF SALE: One-third of the purchase-money to be paid in cash, balance in equal installments, represented by promissory notes of purchaser payable in one and two years with interest at five per cent per annum from day of sale, payable semi-annually, secured by first deed of trust upon property sold, or all cash, at option of purchaser. A deposit of $300 required of purchaser at sale. Examination of title, conveyancing, recording, revenue stamps and notarial fees at cost of purchaser. Terms to be complied with within ten days from expiration of redemption period, otherwise trustees reserve the right to resell property at risk and cost of defaulting purchaser after five days advertisement of such resale in some newspaper published in Washington, D. C., or deposit may be forfeited, or without forfeiting deposit trustees may avail themselves of any legal or equitable rights against defaulting purchaser.

CHARLES A. JONES.
PAUL J. FRIZZELL.
Trustees.
P-Aug.17,19,21,24,27.

Auction Sales

TUESDAY, SEPTEMBER 1, 1936—
THOS. J. OWEN & SON, Auctioneers.
1431 Eye Street Northwest.

TRUSTEES' SALE OF VALUABLE TWO-STORY FRAME AND BRICK DWELLING, KNOWN AS PREMISES NO. 3708 MORRISON STREET NORTHWEST.

By virtue of a certain deed of trust duly recorded, in Liber No. 6761, folio 111, et seq., of the land records of the District of Columbia, and at the request of party secured thereby, the undersigned trustees will sell, at public auction, in front of the premises, on TUESDAY, THE FIRST DAY OF SEPTEMBER, A. D. 1936, AT FOUR O'CLOCK P. M., the following-described land and premises, situate in the District of Columbia, and designated as and being lot 56 in the Chevy Chase Land Company's subdivision of lots in Square 1868, "Chevy Chase," as per plat recorded in the office of the Surveyor for the District of Columbia in Liber 26 at folio 188, subject to the building restriction line as shown on said plat. Subject to the right of redemption by the maker of the aforesaid deed of trust, his heirs or assigns, within a period of sixty days from the date of sale, not excluding Sundays and holidays as provided in said deed of trust.

TERMS OF SALE: One-third of the purchase money to be paid in cash, balance in two equal installments, payable in one and two years, with interest at five per centum per annum, payable semiannually, from day of sale, secured by first deed of trust upon the property sold, or all cash, at the option of the purchaser. A deposit of $500.00 will be required at time of sale. All conveyancing, recording, etc., at cost of purchaser. Terms of sale to be complied with within ten days from expiration of redemption period, otherwise the trustees reserve the right to resell the property at the risk and cost of defaulting purchaser, after five days' advertisement of such resale in some newspaper published in Washington, D. C. Specifications and information at Room 320, District Building.

24,25,26

COMMISSIONERS D. C., WASHINGTON, August 22, 1936. Sealed proposals will be received at Room 509, District Building, until 2 o'clock p. m., September 11, 1936, for furnishing fire hydrants for Highway Division, D. C. Specifications and information at Room 320, District Building.

Auction Sales

Adam A. Weschler & Son, Auctioneers, 915 E Street N.W.

Bankruptcy Sale of Class "A" Alcohol Beverage License, Good Will, Liquors, Wines, Beer, Fixtures of Okay Radio Co., Inc., Trading as Tokay Liquor Co. Also Radios, Radio Accessories, Electric Refrigerator and Fans, Shop Equipment, Office Furniture, Typewriters, Safe, Etc.

By Auction
AT 415½-417 11TH ST. N.W.
TUESDAY,
August 25, 1936.
Commencing at 10 o'Clock A. M.

Popular brands of Imported and Domestic Whiskey, Brandy, Gin, Rum, Cordials, Vermouth, Cocktails, Wine, Bitters, Beer

Your Want Ad in The Post Is Read Half a Day Ahead!

Post Classified Ads—National 4200.

Situations—Male 17

(Continued from Preceding Page.)

YOUNG married man desires position with some company where there is a good chance for promotion. Write M-331, Washington Post.

Situations—Male-Female 18

COLLEGE STUDENTS, both BOYS and GIRLS, need miscellaneous part-time jobs to earn living expenses. Call Mr. Conner, NAtional 1748.

Instructions 19

EARN MORE MONEY—Learn shorthand, typewriting, bookkeeping, calculating machine work; civil service course placement service. Inquire now. BOYD SCHOOL, 1333 F st. NAt. 2338.

INVESTIGATE BEFORE YOU OBLIGATE. Save $100 or more. COMPLETE ACCOUNTING or SECRETARIAL COURSE Day or night class. Small Groups — Better Instruction. CAPITAL CITY COLLEGE, 817 13TH ST. Unusual Employment Facilities. REGISTER NOW FOR FALL CLASSES.

SAVE TIME and money by our Individual Instructive Methods. NA. 4717. Potects Business College.

LEARN BEAUTY CULTURE. WARFLYNN BEAUTY COLLEGE. 1018 Vt Ave. NW. (Near K). DI. 1762.

Business Opportunities 23

BARBER SHOP for sale. For information call DEcatur 5635.

BARBER SHOP—3 chairs, for sale; owner leaving town. 3421 Pa. ave. nw.

BEAUTY SALON—F st.; rent, $60; nice business; fully equipped; $650 down. Miss McCown, 1008 H st. nw.

DELICATESSEN, doing $350 wkly.; rent, $90, with 2 apts. Owner must leave town. Sacrifice, $3,500; terms. Joseph Hollander, 1008 H st. nw.

DELICATESSEN and conf., downtown, opp. school; wkly. bus., $300; price, $1,-800; terms. Hollander, 1008 H st. nw.

LUNCHROOM—Doing $350 weekly; beer license; rent, $50; price, $1,800, terms. Bob Hollander, 1008 H st. nw.

ROOMING house; downtown; 11 rooms; good income; price only $950, terms. Mrs. Lister, 1008 H st. nw.

TO BUY OR SELL—Rooming houses or other income-producing businesses, come, call Mr. Alexander, Zantzinger Co., 945 K st. nw. Na. 5371.

WE HAVE attractive propositions on restaurants, bars, grills, delicatessens, groceries, liquor and flower stores. Chattel notes purchased for cash. GASTON-CHARUHAS (Brokers). Selling and financing business pieces. 820 Woodward Building. NA. 0614.

$150—Lunch, well-equipped, including new-style grease trap; rent, $25. R. M. CURTIS, NAtional 9140. 400 Barrister Bldg. 635 F St. N.W.

List your business with us. WE HAVE FOR SALE
Rooming Houses
Restaurants
Liquor Stores.
Delicatessen and Groceries
Bar and Grills
Drug Store with Liquor.
DISTRICT SALES AND FINANCE CO. 1006 H St. N.W. NA. 1002.

Money-to-Loan 26

ADVANCE on diamonds, watches, jewelry and silverware etc; loan $200 and over 2%; all tickets good one year. Horning's Loan Office, opposite Wash. Store.

ON diamonds, watches, jewelry, silverware, etc.; no adv. arrangements neces.; lowest interest rates. Rossiyn Co., Rossiyn, Va.

Real Estate Loans 27

REAL ESTATE DWELLING LOANS. Insurance in all branches. GEORGE F. HANE, INC. 1422 F St. N.W. NAt. 3984.

Automobile Loans 28

QUICK AUTO LOANS
CAPITAL AUTO FINANCE SERVICE, 901 New York Ave. N.W. ME. 1355.

Rooms—Furnished 30

ARIZONA HOTEL, 310 C st. nw., one block off Pa. ave.; nearly furnished rooms, lobby, 3 baths on each floor; shower bath; continuous hot water; $3.50 week up; transients, 75c to $1.00.

BELMONT ST. N.W., 1430, Apt. 221—Large, cool room with sun parlor, twin beds, 2 closets, unlimited phone; refined private family; suitable 2 young men. AD. 0643.

BILTMORE NW., 1850 (nr. 18 & Col. rd.) Cool, front single; also double. CO. 7457.

C ST. NE., 906—Beautiful large front room; suitable for 2; $30. AT. 4508.

CHEVY CHASE—Large front overlooking golf course; priv. family; business or professional person; $30. WI. 4407-W.

CLIFTON ST. NW., 1425—Desirable double, twin beds; also single; unlimited phone; home of congenial young couple.

COLUMBIA RD. NW., 1834—$3 wk. single rms., clean, cool, 4 b.; men. AD. 10213.

COL. HEIGHTS, 3718 13th NW.—Nicely furn. 2d fl. front. Phone in rm. Priv. family. Near cars. Reasonable.

COL. HEIGHTS (1345 Fairmont st. nw.)—Single rm., nr. bath; convenient location; $4.50 wk. AD. 3026.

COOL, nicely furnished single, double rms.; refined home, all conveniences; walking distance; reas. 1737 Q st. nw. DE. 6225.

DUPONT CIRCLE, 1618 19th st. nw.—Very desirable single room adjoining bath; porch. PO. 0669.

EAST CAPITOL, 902—Large room, 5 windows, twin beds, electric fan; attractive, refined residence; gentlemen.

EUCLID ST NW., 1343 (at 14th)—Double rooms, single beds; l. h. k. CO. 10422.

EUCLID ST. NW., 1218—Large, cool, double, light housekeeping room; nicely furnished; convenient to bus; $6.50. AD. 8032.

FLORIDA AVE. NE., 1231 (Apt. 2; near Sears, Roebuck)—Two attractive rooms; $12 and $15.

FOXALL, 4418 P St. NW.—Newly furn. room, adj. bath; $20. Lady. CL. 3641.

JEFFERSON ST. NW., 210—New corner home; desirable single; 2 exps; express bus.; 20 men; downtown. 54 wk. RA. 3517.

JEFFERSON ST. NW., 217 (Petworth)—20 mins. downtown; master bedroom; priv bath, shower; twin beds; insulated home.

K ST. NW., 945—Downtown, walking distance of business district, theaters, Government departments. Nicely furnished, large rooms; double and single; running water in rooms; $4 weekly and up.

K ST. NW., 1424 (Apt. 51)—Nicely furnished rm., refined gentleman. $25 mo.

KALORAMA RD. NW., 1808—Housekeeping suite; studio room, dinette, kitchen (sink), semi bath; complete. CO. 10472.

LOGAN HOTEL, 13th and Logan Circle; weekly rates, rooms, running water, $6 up; with bath, $9 up. NO. 2000

M ST. NW., 1323 (Thomas Circle)—Exceptionally nice; double, single and l. h. k. rm.; private home; reas. rent.

M ST. NW., 1329—Large, cool front rm., $10 half month; single rm., $15.

MASS. AVE. PARK—Private home; exclusive section; reasonable. Call CL. 5781.

MASS. AVE. NW., 2110—Beautiful studio room; unlimited phone; next bath; reas.

N ST. NW., 1812—Cool, desirable double room; $6 to $8 week. Also single rooms, $2.50 to $4 week.

N. CAPITOL ST., 2405—Front room; twin beds; innerspring mattress; $6 wk.; c. h. w.; priv. family; gentlemen. PO. 2427-J.

NEAR CAPITOL—Cool, newly furnished room, next to bath; gentleman. 325 1st st. se.

OAK ST. NW., 1519, off 16th st.—Desirable single rm., newly furn., c. h. w., $15 mo.; also double, twin beds, $25 mo. AD. 6755.

PETWORTH—Desirable rm. with sleeping porch next b., shower; overlooking park, bus at door. $4.50 wk.; gent. GE. 2832.

ROCK CREEK PARK, 1859 Ingleside terrace nw.—Desirable single; also vacancy for gentleman in double, twin beds. AD. 0079.

SHEPHERD ST. NW., 1435—Master bedliving room; twin beds; private bath; shower; radio; private family. AD. 6142.

TAYLOR ST. NW., 1418—Nicely furnished front room; next bath; free phone; $5 single; $6 double. DE. 5335.

VARNUM ST. NW., 516—Desirable large rm. with sleeping porch for 1 or 2. $15 mo. Cars, bus at door. AD. 2862-M

WEBSTER ST. NW., 339—Large, attractive room, next to bath with shower, c. h.-w.; private home, unlim. phone, empl. lady.

WOODRIDGE—10th st. ne., 2606. Cool, single rm., nr. bath; shower; nr. bus, cars; board optional; reas. DE. 4421.

WOODRIDGE, D. C., near Rhode Island and 22d st. Private, corner, detached home; lovely gardens; desirable front room; 3 windows; 1 or 2 refined gentlemen; adult family. NO. 10083.

WYOMING AVE., 1802—Large, cool rm.; refined; l. h. k.; $7. Before 10, after 5.

13TH ST. NW., 2523—Rooms, $15 to $30; excellent location; pleasant surroundings; laundry priv.; board $35 to $50.

Post Classified Ads—National 4200.

Rooms—Furnished 30

16TH ST. NW.—Very attractive double front room; twin beds. Other vacancies. Unlim. phone, walking distance. Reas.

16TH ST. N.W., 2034—Lady share rm. with another, twin beds; next bath.

16TH ST. NW., 1846—Room next to bath; single or twin beds; $25; gentleman.

16TH ST. EXTENDED—Attractive double rm. next bath, shower; nr. trans.; meals optional; gentleman preferred. GE. 4157.

17TH ST. NW., 4415—Bed-living rm.; private bath; new twin beds; maid service; refs. exchanged; reas. CO. 3801.

37TH ST. NW., 4312—Large 2d fl. living rm., twin beds, cedar closet, 7 wind.; detached home. Reas. EM. 6437. CL. 3888.

MERRILL MANSIONS. 1361 Fairmont st. nw., attrac. front apt.; also clean rms. with bath; l. h. k., if desir.

EVERETT HOTEL, 1730 H ST. N.W. Rooms, running water, $1.25 up. Quiet and convenient. National 8130.

HOTEL INN 608 9th st. nw. $1-$1.50 per day. $6 up. Wkly.

SENATE HOTEL 101 D St. N.E. (opposite Union Station) Clean, quiet rooms, $1.25 and $1.50 per day; $6 up per week. LI. 5187.

Rooms—Unfurnished 32

CAPITOL HEIGHTS, MD. (207 N. 62d st.)—Three rms., semi-pvt. bath; reas. elec. oil heat; 13B. Phone Capi. Hats. 426.

ROOMING HOUSE, 18th St.—10 rooms, 2 baths. Rent, $85. Income, $165 besides owner's apartment. Owner compelled to return to Michigan will sacrifice, $800. R. M. DE SHAZO, 1123 14th St. N.W. NA. 5520.

WOODLEY RD. NW., 3507—Opp. Cathedral. Home of couple; suite of 2 front rooms; priv. bath; garage; adults. CL. 8607.

Suburban Rooms 33

CHERRYDALE—7 rooms and bath; a. m. i.; available Sept. 1; by owner adults; references. Phone WAlnut 6897.

Room and Board 34

A BEAUTIFUL, well appointed detached home, scrupulously clean rms.; delicious well-served meals. 1438 Kennedy st. nw.

A BOARDING CLUB downtown; excellent for Government clerks and business people; $32.50 up. 1124 12th st. nw.

CHEVY CHASE CIRCLE, Morrison St. NW., 3733—Available August 25, home with spacious lawn and verandas, for residential purposes; splendidly appointed corner room, completely redecorated. Reservations may be made. Phone CL. 6400, Ext. 11.

COLUMBIA RD. NW., 2006, Apt. 40—Delightful double; newly furnished and decorated; also single. Excellent meals. Reas. NO. 5168-J.

DOWNTOWN (1326 Vermont ave. nw.)—Desirable, cool single, double rooms; refined home; well balanced meals; reas.

DUPONT CIRCLE, 1918 Sunderland pl. nw. Newly furnished studio room, running water, lge. closet, screened pch. DE. 0395.

E. CAPITOL ST., 202—Opposite Congressional Library; spacious front; twin beds; new furniture; fine meals. LI. 6834.

F ST. NW., 2026—Attrac. single; excellent meals; private home. ME. 5697.

INGRAHAM ST. NW., 1201—15 min. downown; large rm.; twin beds; next bath; 2 in family; home cooking. RA. 3077.

JEFFERSON PL. NW., 1821 (off Conn. bet. M and N)—Nice rooms; good meals.

K ST. NW., 1733—Vacancies in double and triple rooms. Call ME. 6231.

L ST. NW., 1635—Comfortable rooms, twin beds. Good board. $35 month.

LANIER PL., 1775—Delightful second floor room; single, double (twin beds). Splendid meals; very convenient location; reasonable rates.

MASS. AVE. NW., 1501—Desirable double rm.; twin beds; also single; delicious meals; home like shady lawns. ST. 9558.

NEAL ST. NE., 1508—Twin bedrm.; tile b.; shower; excel. meals. Ladies; $27.50.

PARK RD. NW., 1328—Just off 14th st. nw; select your winter home now; live at Mooret's lovely 2d floor front room with running water; also refined young lady to share beautifully furnished front room with another; twin beds; home cooked food; personal service at reasonable rates; breakfast served from 5:30 to 11 a. m.; lunches packed; unlimited phone; free parking. COl. 7956.

R ST. N.W., 2108—Large and studio rooms; south exposure; private bath, 3 showers; home-cooked meals; very reasonable.

SCOTT INN, 1333 K NW.—Adjoining Hamilton Hotel; double, single; running water; excellent meals; reas.

TAYLOR ST. NW., 308—Spacious room; also single; next bath, shower; home cooking; reas.; gentlemen. AD. 6074.

WALKING DISTANCE—1307 Rhode Island ave. nw.; scrupulously clean spacious rm.; sgle. beds; Swed. home; good meals.

WYOMING AVE. N.W., 1863—Detached home. Double or single, near bath; meals nicely served. Gentlemen. AD. 5266.

14TH NEAR PARK RD. NW.—Boarding residence, meals optional; good home cooking; select clientele; gar. COl. 0682.

Wesley Hall and Annex 1703 and 1713 K St. NW.
Large double room, southern exposure, 2 windows, fireplace, 2 large closets, full-length mirrors, tub and shower bath. Beautifully decorated and furnished. DI. 1700.

Country Board 37

RIVERSIDE FARMS, Woodstock, Va.—Modern; $7 weekly up; near river and mountain.

Apartments—Furnished 45

CALIFORNIA ST., NW., 2138—Apt. 102; neatly furnished; bed-living room; foyer, bath, kitchen; Frigidaire; year's lease.

CALVERT ST., 1950—3 large, bright rms., bath. Frigidaire, automatic heat, unlimited phone. An ideal home conveniently located, for refined couple.

ENTIRE FLOOR in modern priv. home; central location; married couple pref.; references. Phone MEtropolitan 4261.

GIBRALTAR, 2305 18th st. N.W.—Large room and kitchen, Frigidaire, gas, elec. and linens furnished; $10.50 week.

KENNEDY ST. NW., 1200—4-rm. apt.; nicely furnished; elec. refrigeration, gas, elec., heat furnished.

MASS. AVE. NW., 200—One room, kit. and bath, Frigidaire; for one party. Aug. 30-Sept. 27. Call NA. 3492 after 6.

NEW HAMP. AVE. NW., 2101—Until Nov. 1, 2 large bedrms., modern housekeeping; walk. dist. downtown. PO. 5524, Apt. 809.

NEWTON ST., NE., 826—2 rooms, kitchen, semi-bath; newly decorated; nicely furnished. $45 mo. PO. 2952.

ONTARIO RD. NW., 2510—2-room apartment; kitchen with run. water; completely furnished for housekeeping.

P ST. NW., 1742—2 rooms, nicely furn.; Frigidaire. Near Dupont Circle; reas.

STUDIO—BACHELOR APT., non-housekeeping; private home, entertaining privileges; $25 single, $30 double; also basement room, private entrance, $20. 1819 Riggs Pl., NW. (between R-S). PO. 1789.

SUBLET—Furnished apt., near Capitol, till Labor Day; with balcony. See janitor, Roland Apts., phone LI. 0737.

THE RAVENEL, 1610 16th St.—2 rooms, kitchen and bath, foyer, $75. POt. 4242.

14TH ST. NW., 2544—2 rooms, kitchenette, semibath, gas, electricity. See janitor.

2210 PA. AVE. NW., Plaza—2-room studio apartment, Frigidaire; $50. WEst 0833.

Francis Scott Key, Apt. Hotel
20th and P sts. nw., 1 room, kit., bath, completely furn.; linens silver; Frigidaire; day, week, month. NAtional 5425. (D-12)

Furn. or Unfurn. 46

ATTRACTIVE APTS.—High-class neighborhoods; some furnished; car avail. on appointment. Mrs. Green AD. 4548.

FLEETWOOD APTS., 3707 Woodley rd.—2 rooms, kit., dinette, bath; 3 closets; Frigid.; newly deco. CL. 0615 (D-9)

CLIFTON TERRACE
One room, kitchen and bath. SWITCHBOARD & ELEVATOR SERVICE. Call (E-9) COLUMBIA 7744

Moving and Storage 46-A

ANDERSON VAN SERVICE—Woodward Bldg. NA. 7670. Low rates N. Y., Chic., Boston, Fla., St. Louis. Local moving.

CHEVY CHASE TRANSFER & STOR. CO. LOCAL AND LONG DISTANCE MOVING SPECIALIZING STORAGE. WI. 3010.

Apartments—Unfurn. 47

ATTRACTIVE 1st fl. apt., bath; porch, large yard; 2 rooms, $40; 3 rooms, $60. Gas, elec. free. (Will furnish.) Merrill, 1361 Fairmont st. nw. CO. 10170.

FOR REFINED ADULT GENTILE FAMILY; entire 2nd floor of 2 large rooms, kitchen and bath; near 14th st. nw.; $47.50, including gas and electricity; 15 windows; refs. required. COlumbia 9415-M.

Post Classified Ads—National 4200.

Apartments—Unfurn. 47

MICHIGAN PARK—4025 13th st. ne.; 3 rooms, kitchenette, dinette, priv. bath; elec. refrig., oil heat, hot water.

MT. PLEASANT, 1807 Kilbourne Pl. N.W. Second floor, 3 rooms, kitchen, private bath with shower; back porch; gas, elec., heat, frig. included. Adults. Gentiles. References. ADams 2244 (D-7).

Several Desirable Apartments Available. RANDALL H. HAGNER & CO., INC., 1321 Conn. Ave. DEcatur 3600.

WYOMING AVE. N.W., 1811—2 and 3 rms., kitchen, reception hall, bath; refrigeration free. Reas. See Mgr., Apt. 2. (D-9)

1740 EUCLID ST. N.W. (D-9) 1 rm., kit., bath; Murphy bed (elec. free), $45. Res. mgr. AD. 6713.

2505 13TH ST. N.W. Attractive 3 rooms, kitchenette and bath; screened porch. (E-8).

1430 V St. N.W. (E-9)
2 rooms, kitchen, and bath.....$38.50
3 rooms, kitchen, and bath.....$45.00
818 22D ST. N.W. (C-12)
2 rooms, kitchen, and bath.....$45.00
3801 MACOMB ST. N.W. (B-5)
3 rooms, kitchen, and bath; rear porch, use of yard.....$62.50
JOSEPH P. SMITH. 2104 Pa. Ave. NW. WEst 0339.

2544 17TH ST. N.W.
Two very large rooms, kitchen and bath. Refrigeration on house current, $52.50. Resident manager's phone AD. 8810. (D-9)
JESSE H. HEDGES
306 Tower Bldg. DI. 8332.

822 18TH ST. N.W., $50.00
2 rooms and bath. (D-12)
NATIONAL MORTGAGE & INVESTMENT CORP.
1312 New York Ave. N.W. NA. 5833.

THE FARADAY
1460 IRVING ST. NW. (E-7)
1 room, kitchen and bath; electric refrigeration; $40.
Apply Resident Manager.
PEYSER & DREYFUSS, INC.
1528 K St. N.W. NA. 0583

950 LONGFELLOW ST. N.W.
Apt. 7—2 rooms, kitchen and bath. $37.50.
LEE D. LATIMER.
722 Investment Bldg. NA. 4146.

THE JOHN MARSHALL
1910 K ST. N.W. (D-11)
3 rooms, dinette, kitchen and bath; $75. Apply resident manager. Call MEt. 4880.

1326 GIRARD ST. N.W.
Porch, living room, bedroom, large closet, high ceilings, kitchen, built-in cabinet, electric refrigerator, built-in bath with shower; avail. immediately; $55.50. (E-8)

Warehouses for Rent 51A

WAREHOUSE SPACE FOR RENT. 3,000 to 30,000 Square Feet. WEAVER BROS., INC. DIst. 9486.

Houses—Furnished 54

CHOICE selection of desirable furnished houses in best sections of the city. LESLIE D. MEASELL. CL. 3465.

CRITTENDEN ST. NW., 339—Sublet beautifully furnished detached 3-bedroom home; reasonable rent. ADams 2465.

NEAR CLARENDON, VA.—Bungalow; 5 rooms, bath, Frigidaire, oil heat; completely furnished; $75. NAt. 3515.

PEABODY ST. N.W. Brick, 7 rooms, bath; refrigeration; completely furnished; $85. NAt. 3515.

Furn. or Unfurn. 55

16TH ST.—Detached, beautifully furnished home; 10 rooms, 2½ baths; electric refrigeration; oil heat; very modern; landscaped lawn; 2-car garage; furnished, $170; unfurnished, $150. ME. 5400.

Houses—Unfurnished 56

BEAUTIFUL DETACHED 10-room brick home, on upper 16th St. Spacious living room, open fireplace, 6 bedrooms, 3 baths, 2-car garage, servant's quarters. Large porches. Grounds, abundance shrubbery. Will consider renting completely furnished, $160.00 mo. Call Mr. Hunt at District 6573.

BY OWNER—11 rooms, 3 baths, overlooking Rock Creek Park; $125. Also 8 rooms, 2 baths, nearby Va., $75; vacant September 1. FULTON R. GORDON, 1427 Eye st. nw. District 5230. Evenings, CLeveland 5091.

INDEPENDENCE AVE. SW., opposite Smithsonian—8 rms., 4 bedrms.; new-house condition. COl. 8674-J.

INGRAHAM ST. NW., 1407—Detached, 6 rms., 2-car garage; auto. heat; fireplace. WASHINGTON REALTY CO., GE. 8300.

N ST. NW., 2013—Convenient to Govt. bldgs.; 4 bedrooms and bath, living rm., dining rm., kitchen, garage; available immediately; $80. DIXIE REALTY CO., INC., 1417 L st. nw. NA. 8880.

WE HAVE several unfurnished houses now available. WAGGAMAN-BRAWNER. 1700 Eye St. N.W. ME. 3860.

8408 WOODSIDE PARKWAY, SILVER SPRING, MD.—Detached frame; 6 rooms, bath; h.-w. h., elec., gas, paved street; $60 per mo. Commercial National Bank, 14th and G sts. National 2680.

UPPER 16TH ST. 10 rooms, 2 baths; oil heat; 2-car garage; $160. A. D. CRUMBAUGH, CL. 1-3-6-4.

CHEVY CHASE MODERN HOMES. 6 rooms and bath to 11 rooms, 3 baths. Auto service for inspection. LESLIE D. MEASELL. 3205 Oliver St. N.W. CL. 3465.

NORTHWEST SECTION
Detached, modern, 8 rooms, bath, garage; $80; thoroughly renovated throughout. A. D CRUMBAUGH, Realtor. 4703 Wisconsin Ave. CL. 1-3-6-4.

Houses—Rent or Sale 57

LET US KNOW what you have to sell. We have buyers waiting. Robert L. McKeever Co., Inc. Shoreham Bldg. NA. 4750.

Suburban—Rent 58

BUNGALOW—5 rooms, bath, screened porch, basement, furnace, yard, garage; Braddock rd., Alex., 5 mi. Govt. depts.; $55 mo.; references. DI. 1988.

NEARBY VA.—Entire floor of detached home; beautifully furnished; 3 rooms, kitchen, bath and porch; lovely lawn and garden. $45. Alex. 594-J.

Sale Investment Property 65

2209-23
40th Street N.W.
100% INSULATED
Unsurpassed
Architecturally & Structurally
Four-Unit Apartments
Rented $2,400 Year
Price, $16,500
2 Sold
BOSS & PHELPS
1417 K St.

Post Classified Ads—National 4200.

Shore-Waterfront-Rent 61

EPPING FOREST, MD.—6-rm. cottage; rent reas.; accomodate 10. SH. 2285.

Wanted-to-Rent 62

LIST YOUR VACANT PROPERTY WITH US. CLIENTS WAITING. TOLEDO GUARANTY CORP. NA. 3515.

RESPONSIBLE party desires about Sept. 1, 3 or 4 bedroom unfurnished house, with 2 baths or bath and first floor lavatory; yard; good neighborood; children; Wash. or vic.; $75. Box 162, Wash. Post.

TO RENT OR BUY—Family of four, modern furnished or unfurnished, house or apartment; w. d. Western High School; good neighborhood, maximum monthly payment $50 or $60. Mornings-evenings, ME. 2161, Apt. 1119.

Sale Houses 66

FOR SALE BY OWNER—New brick colonial five-room house; random hardwood floors; weatherstripped throughout; complete in every detail. Never occupied. Inspect house at 3719 Pershing drive, Clarendon, and call owner at NAtional 1015 if interested in a real bargain.

KALMIA ST. N.W., 1312—7-room detached brick house, in new-house condition; $11,500. Call owner, GEorgia 0784.

NEW, MODERN 7-room brick; suitable 2 apts.; 2 tile baths; electric kitchen; $7,250. Call owner, GReenwood 1786.

TAKOMA PARK—Brand new all-brick bungalow; 5 rooms, bath, fireplace; oil heat; basement; large landscaped lot; $5,950; $500 cash. Owner. SHep. 1339.

6-ROOM brick home, 5 minutes from downtown; a. m. i., oil burner, newly painted and papered; $8,500; terms. Call Owner, District 6969.

$5,950 A modern, semidetached 6-room brick, h.-w. h., new Electrolux; opposite school, recreation park, etc. Terms to suit. LEO M. BERNSTEIN CO. ME. 5400.

2 FAMILY HOME
Southwest section; corner 6th and M. 5 rooms and bath each. Rent, only $720 per year; should rent for more. Owner will sacrifice for quick sale. Call Mr. Porter.
ROBERT L. McKEEVER CO., INC. Shoreham Bldg. NA. 4750.

ATTENTION!
I have a semidetached house, one year old, taken in trade, in excellent NW. location; 6 rooms, 2 baths; in perfect condition; 2 rear porches, hardwood trim in natural color; recreation room; 2 stone fireplaces; garage available; will sell at real deal. TOM WARREN, 1108 16th st. nw, District 2133.

BETHESDA—SACRIFICE
$7,950 will buy the last one of a group of new brick houses, close to stores and schools. 1 block Wisconsin ave., 2-story, 5-room brick house, slate roof, weatherstripped, vestibule entrance, large lot. Property is clear. Owner will make very attractive terms. TOM WARREN, 1108 16th nw. DI. 2133.

CLEVELAND PARK
$7,950—A substantially constructed home, 7 rooms, bath (4 bedrooms); h.-w. h., elec.; lot 137½ ft. deep. Situated just off Conn. Ave. above Macomb st.; convenient to stores, schools, churches, etc.
L. T. GRAVATTE.
729 15th St. Realtor. National 0753
Evening Phone Georgia 2900.

RIVER RD., D. C.
Modern, detached home; 7 rooms, bath; large entrance hall; front and side porches; elec. refrig.; 2-car built-in garage; large lot; $7,950.
CRUMBAUGH, Realtor.
4703 Wis. Ave. (Excl. Agent) CL. 1-3-6-4

THE LINDBERGH
200 Massachusetts Ave. N.W.
2 rooms, kitchen and bath, $55 to $57.50. Elec. refrigeration on house. (H-12)
Electric switchboard. Res. Mgr.
H. G. SMITHY CO.
811 15th St. N.W. NA. 5903.

CHEVY CHASE, D. C.
Easy terms will buy this 6-room, 2-bath brick house, west of Conn. Ave.; has front porch, screened rear porch and screened sleeping porch; 3 large bedrooms, big attic, oil burner, detached garage on a deep lot; close to transportation, schools and stores. Priced under $11,000. Tom Warren, 1108 16th st, nw. District 2133.

ATTENTION!
I have a new 6-room, 2-bath brick house in choice suburban location. Electric kitchen, breakfast room, large porch, oil burner, large attic, good-sized lot. Present owner obtained house by foreclosure. Purchaser can save at least 25 per cent. Terms can be arranged. TOM WARREN, 1108 16th st. nw. DI. 2133.

NEW AMERICAN HOMES IN ROLLINGWOOD
Adjoining Rock Creek Park at Beach drive and Leland street. Beautiful detached homes on large wooded lots; three and four bedrooms, two baths; first floor library, basement lounge; maid's room and bath; built-in garage. Open daily, 1 to 6; Sunday, 9:30 a. m. to 9:30 p. m.
WAVERLY TAYLOR INC.
1522 K St. N.W. NA. 1040.

See these homes before increased in price. Special price for this week only.
$6,350 . . . . . 2 Left
1915-1917 Naylor Road S.E.
(8 minutes from the Capitol)
Two families can live in complete privacy.
New brick homes, each having 6 large rooms, 2 tiled baths, ultra-modern kitchen, hand-decorated walls, best construction features, fully insulated. Many other attractive features. Overlooking park and golf course. Near schools and stores. Easy terms.
To Reach: Drive over Pa. Ave. Bridge, turn right on Minn. Ave., then right on Naylor Road and proceed to Houses.
REGAL HOMES CORP.
1901 Naylor Rd. S.E. Lin. 9826

EARLY AMERICAN HOMES
4430-42 Garrison Street Northwest
(Near corner of River Rd. and Fessenden Street. Just off Wisconsin Ave.)
$9,500 to $10,500
Four Bed Rooms, Beautiful Baths
100% Insulated
Unusually Well Furnished by Hutchison's, Inc.
These houses are outstanding as to value, construction and architecture. Close to schools, transportation and stores.
OPEN TILL 9 P. M.
MADISON BUILDING CO.
1417 K Street N.W.

Post Classified Ads—National 4200.

Sale Houses 66

COLORED (near 9th and N sts.)—Nine rooms and bath, h.-w. h., elec., bargain for quick sale. DEcatur 1160.

COLORED FAIRMONT HEIGHTS. $3,500—$200 Cash—$30 mo. 6 rms.; bath; h.-w. h.; elec. A. M. COOPER. 1008 Eye St. NW. NA. 1332.

Sale Lots 69

BEAUTIFULLY WOODED LOTS—95 feet front; in new home community, city improvements, protective restrictions, high elevation; 10 minutes to Memorial Bridge. Phone NAtional 3515.

GOOD BUILDING LOTS NEAR 2 BUS lines, stores and schools; all improvements. Price, $750; $10 cash, $10 monthly. A. H. BROOKS 3016 Columbia Pike, Arlington, Va. Clarendon 626.

NEARBY MD.—Beautiful building sites, some wooded; from 50x150 ft. up to 1½ acres. We will build on any of these sites to suit purchaser. KENSINGTON REALTY CO. Kensington, Md.

SPECIAL VALUES! Well located Northwest lots; zoned to meet your requirements. J. FRANK TILLER, OWNER. DI. 9845.

LOTS! LOTS! LOTS!
N.E. D. C. and nearby Md. where development trends are stimulating demand and advancing prices. Some unusual bargains for quick action. Phone GReenwood 2746 or 1986.

Sale Suburban 70

CENTRALLY LOCATED—8-room frame house, 5 bedrooms, h.-w. h., garage; commercial value account rear lot fronting Wilson blvd. Only 47,500; easy terms. J. A. Baker & Co., 1112 N. Irving st., Clarendon, Va. WA. 7280; eve., Mr. Paxton, WA. 7805.

HILLSIDE, MD.—"Electric health kitchen home." Just completed, 6 rooms, tile bath with shower, hardwood floors throughout, cedar closets, built-in kitchen unit, chestnut trim, etc.; landscaped lot; $6,000. $750 cash, balance $50 mo. To inspect drive 2 blocks beyond D. C. line on Marlboro Pike. Open daily till 9 p. m.

TAKOMA PARK—Leaving city, sell at bargain, 5-room brick bungalow, tiled bath, finished attic, fireplace, breakfast nook, splendid basement, beautiful yard and flowers. If you want quiet, refined home that can be bought for $60 a mo., see this without delay. 107 Tulip ave.

$3,000—Modern, 5 rooms, bath, oil burner, garage; close to cars; $300 down; $35 mo.; also new bungalow, $5,950; how priced homes. T. Raymond Burch, Berwyn, Md. Phone Berwyn 83 or 24-M.

4 ROOMS and bath; garage; large lot; East Riverdale; $2,950 with $500 cash. ARTHUR CARR. Hyattsville, Md. GReenwood 2354.

8 ROOMS and bath; gas, elec., h.-w. h.; 2 complete kitchens; lot 50x200; $5,500. Terms. ERVIN REALTY CO., Hyattsville 765.

BARGAINS—NEARBY VA.—TERMS.
$3,750—Modern 5 rooms, ½ acre.
$3,950—Modern 5 rooms, garage, close in.
$5,500—7 rooms, ¾ acre, fruit, shade.
$5,750—New, 5-room brick, garage.
Ralph W. Hall, 489 Lee H'way. WA. 6959

LARGE 5-ROOM BRICK BUNGALOW
102 JACKSON AVE., UNIVERSITY PARK
Breakfast nook, recreation room, attic, oil burner, weather stripped; screened, garage. Near U. of Md., schools, churches stores and transportation. Price, $7,850.
OPEN EVENINGS UNTIL 9 O'CLOCK.
A. H. SEIDENSPINNER.
Wash.-Balto. Blv., Riverdale, Md., HY. 850.

COLONIAL 7-ROOM RED BRICK
108 JACKSON AVE., UNIVERSITY PARK.
Electric kitchen, oil burner, porch and windows fully screened, awnings, weather stripped, walls covered with sanitas and paneled. Lot 85x150, landscaped, two-car garage. Near U. of Md., schools, churches, stores and transportation. Price, $9,100.
OPEN EVENINGS UNTIL 9 O'CLOCK.
A. H. SEIDENSPINNER.
Wash.-Balto. Blv., Riverdale, Md., HY. 850.

Only $5,750—$250 Cash
EASY MONTHLY PAYMENTS.
Brick semibungalow; 7 rooms; a. m. i., 2-car brick garage, large lot.
F. M. PRATT CO., INC.
934 K St. N.W. NA. 8682.
Evenings and Sunday, CO. 5284.

MASON TERRACE, VA.
OFFERS THIS WEEK
An attractive 5 room stone English Colonial home with large landscaped lot. Beautifully and tastefully decorated interior.
$5,990
Mason Terrace is ½ mile beyond Falls Church traffic light on Lee Highway. Phone Akent, or EAKIN PROPERTIES, INC. Falls Church 491

BELLE HAVEN
$14,750—$15,500
15 Minutes From Downtown
Two new brick center-hall Colonial homes. All modern improvements, oil heat, automatic year round hot-water supply, 2 tile baths, tile first floor lavatory, servant's room, bath. Too many other desirable features to list. Perhaps the finest design and construction in nearby Va. (equivalent to renting at $80 per month.)
R. L. KANE, Inc.
Alex. 3013

Sale Miscellaneous 83

DEALERS' ADS under this heading contain a firm name or a business address or state the word "Dealer." Other ads are presumed to be from private individuals. Readers who find dealers masquerading in this column as private individuals are urged to report the matter to The Washington Post.

ACCORDIONS—Before purchasing a piano accordion, it's to your advantage to see Droop's first. 1300 G st. nw.

ADDING MACHINES and typewriters rented, sold, repaired. Some real bargains. 1431 East Capitol st. LI. 0082.

BEAUTY SHOP EQUIPMENT—Modern, practically new; perm. machine dryers, etc. Sacrifice for cash. Decatur 5609.

CAMERAS, lenses, photographic equipment, binoculars, projectors bought, sold, Izzy's Exchange, 905 D st. nw. ME. 6806.

DRESSER and chiffonier, desk, chairs and other odd pieces. 1726 Lamont st. nw.

DESKS, chairs, tables, files and other used office furniture. H. Baum & Son, 616 E st. nw.

ELECTRIC washing machine, "G. E." 9-lb. brand new; cheap for cash. 106 Baltimore blvd., Hyattsville, Md. GR. 1944-W.

KELVINATOR—7 cu. ft., 1-year guarantee; $79.95; terms. Of course, Monarch Radio Shop, 717 12th st. nw.

LUMBER—2x4, 2x6, 2x8, 2x10, 2x12 Sheathing, flooring and other building material. Herfurth's ½ and O sts. se.

PIANO—Small size, plain case, mahogany finished upright; in splended condition; $128; a real value; has a good tone and is strongly made; easy terms. Kitt's, 1330 G st.

PIANOS FOR RENT—Used, $3 per month and up; new, $6 per month and up; rental paid applies to purchase price if you decide to buy later. NAt. 4730. Kitt's, 1330 G st.

PIANOS—We are closing out our reconditioned baby grand stock at reduced prices to make way for our new fall models; a good selection of fine makes, priced at $195 to $295; easy terms. NAt. 4730. Kitt's, 1330 G st.

SEWING MACHINES—Used, $5 up; Singer elec. console, bars. Rent, repair. Sewing Machine Ex., 2412 18th st. nw. CO. 3245.

TREE—Beautiful large white magnolia. 706 Rock Creek Church rd. CO. 1856-J.

TYPEWRITERS—Corona Model 3, in fine shape, $14.50. Underwood portable, stand, keyboard, new demonstrator, $30. Typewriter Sales & Service Co., 811 17th st. nw.

TYPEWRITERS—Remington, portable, $25, with case; other bargains, $17.50 up. Standard Typewriter Co., 723 10th nw.

TYPEWRITERS—$13.50 up. Save as much as 40 per cent; buy during our sensational sale. "United." 813 14th st. nw. NA. 6063.

TYPEWRITERS—Current model Coronas and L. C. Smith for rent. Bargains in rebuilt and reconditioned machines. The L. C. Smith & Corona Typewriters, Inc., 1018 15th st. nw. NA. 0411.

WARDROBE TRUNK—40-inch, 5 drawers, brand new; $

NED BRANT—A Story of College Athletics — By Bob Zuppke, Famous Football Coach.

8-24
WELL, WHAT DO YOU THINK OF CARTERVILLE, NED?
IT'S GREAT, COACH—I LIKE IT
THIS ROOM IS SWELL, TOO—PLENTY OF FRESH AIR AND LIGHT
I'M GLAD YOU LIKE IT—I WANTED TO TALK ABOUT YOUR ROOM
I SUPPOSE YOU NOTICED THERE ARE TWO BEDS IN HERE
YES, I SORT OF WONDERED ABOUT THAT
AM I TO HAVE A ROOMMATE?
A MILLIONAIRE'S SON—SIT DOWN—I'LL TELL YOU ABOUT IT

Annie Mary — By Martha Orr

I'VE BEEN THINKING ABOUT YOUR STORY, SLIM. IF YOU COULD ONLY REMEMBER A LITTLE MORE ABOUT THE PAST, MAYBE WE COULD LOCATE YOUR FAMILY.
8-24

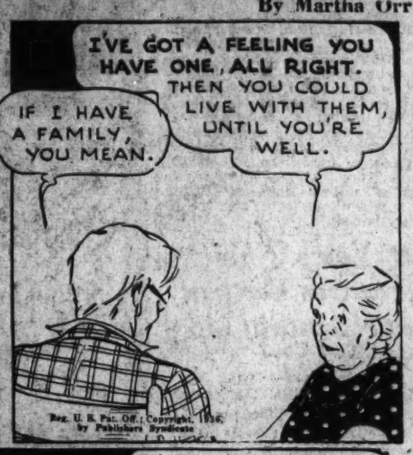
I'VE GOT A FEELING YOU HAVE ONE, ALL RIGHT.
IF I HAVE A FAMILY, YOU MEAN.
THEN YOU COULD LIVE WITH THEM, UNTIL YOU'RE WELL.
Reg. U. S. Pat. Off.; Copyright, 1936, by Publishers Syndicate

Daily Crossword Puzzle

ACROSS.

1 Party
5 Grow dim
9 Cube root of eight
12 Hebrew measure
13 Tart
14 Organ of hearing
15 Heap
16 Animal which chews the cud
18 Cut of meat
20 Measure
21 Assert
23 Edged weapon
27 Suitable
29 Go ashore
31 Lamb's pen name
32 Linger idly or aimlessly
34 Join the colors
36 Wild hog
37 Fodder pit
39 Teamster's command
40 Calm
42 Lasso
44 Deal out sparingly
46 Fleet animals
49 Moving back
53 Gael
54 Past
55 Kind of silk
56 Light carriage; colloq.
57 Seed container
58 Fine and delicate
59 Anglo-Saxon slave

DOWN.

1 Soaks up
2 Send out
3 Heavenly
4 Regale
5 Remote
6 Keenness of intellect
7 Silver coin
8 Prepares for publication
9 Beverage
10 Pale
11 Fragment left at a building
17 Post of a staircase
19 Variety of cabbage
22 Sailors
24 The ruling few
25 Ascend
26 Tropical fruits
27 Old French verse form
28 Body of water
30 Take out
33 Manual vocation
35 Builder of the ark
38 Peaceful or conciliatory
41 Sing in the Swiss style
43 Skirt of a suit of armor
45 Italian coin
47 Pertaining to the eyelid
48 Knock
50 Self
51 Massachusetts cape
52 Merry

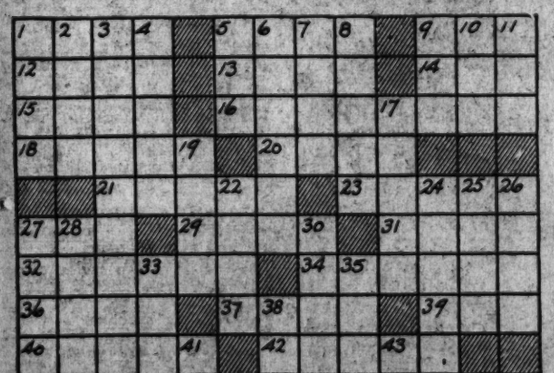

YESTERDAY'S ANSWER.

S	P	R	Y		R	A	G	E		L	O	B
A	R	E	A		E	B	O	N		I	R	E
P	I		M	E	N	U		D	O	N		
	M	Y		L	E	S	S		N	E	C	K
L	O	O	T		W	E	L	D		S	O	N
O	R	R	I	S		S	O	U	S		M	E
A	D	E	P	T	S		E	S	C	A	P	E
T	I		S	A	N	G		T	O	T	A	L
H	A	G		G	A	U	L		T	O	T	S
E	L	L	S		G	L	O	W		M	I	
		I	O	N		P	O	E	M		B	Y
I	N	N		O	P	E	N		I	D	L	E
S	O	T		W	A	D	S		T	O	E	S

Copyright, 1936

FUNNY SIGNS
by RAY BARNES

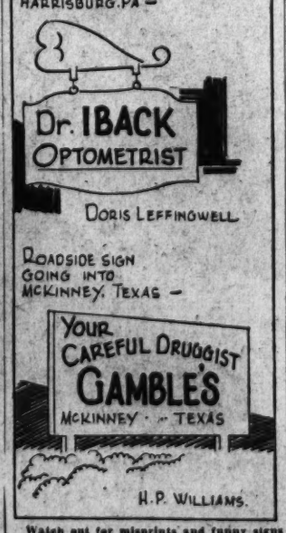

Watch out for misprints and funny signs which say what they were not intended to mean. Send them to Ray Barnes, in care of this paper.

AUNT HET
By ROBERT QUILLEN.

"Bill ain't got much chance of gettin' a relief job. He's so hard-headed he won't let anybody tell him how to vote."

Copyright, 1936, Publishers Syndicate.

Going . . . once, twice—and gone!

That's selling 'em almost as fast as Post Want Ads do!

MICKEY FINN — By Lank Leonard

MICKEY WILL SOON BE FLYING TO AMERICA IN THE BOLSHAMANIAN DIRIGIBLE WHICH HAS BEEN NAMED IN HIS HONOR.
IT'S PAGE ONE NEWS BACK HOME!
8-24
GOOD MORNING MISSUS FINN—I SEE MICHAEL'S COMIN' BACK FROM THEM OLYMPIC GAMES IN A BALLOON—I'D THINK YOU'D BE WORRIED TO DEATH!
OH, IF IT WASN'T SAFE THEY'D NEVER GET HIS UNCLE ON IT!
BUT UNCLE LARRY, DON'T YOU THINK HE'S TAKING AN AWFUL CHANCE?
NOW LISTEN, KITTY—TALKING ABOUT IT WON'T DO ANY GOOD—WE CAN ONLY HOPE THEY'LL MAKE IT
IT SAYS THEY EXPECT TO BREAK THE HINDENBURG'S RECORD BY AT LEAST FIVE HOURS!
WELL, CLANCY—WITH MICKEY'S UNCLE ON BOARD, THEY WON'T BE RUNNING OUT OF GAS!
I GOT'TA HAND IT TO GABBY—HE SURE HAS WHAT IT TAKES!
AND WHAT LUCK! IMAGINE FALLIN' INTO A STORY LIKE THAT!!
SAY! HE'LL BE LUCKY IF HE DON'T FALL INTO THE MIDDLE OF THE ATLANTIC!

DICK TRACY — Sleepy Time Girl

SCENE: MIMI'S APARTMENT.
HE'S STILL UNCONSCIOUS FROM THAT SOCK WE GAVE HIM ON THE HEAD.
BUT WHAT DO YOU INTEND TO DO WITH HIM, MIMI—NOW THAT HE'S HERE?
DON'T ASK SO MANY QUESTIONS! —AND GIVE ME HALF A GLASS OF WATER.
HERE, LI'L MAN, DRINK THIS. IT'LL KEEP YOU RESTING SO EASY.
AND YOU FELLOWS GET YOUR HATS. WE'RE GOING CALLING!

JOE PALOOKA — Finis — By Ham Fisher

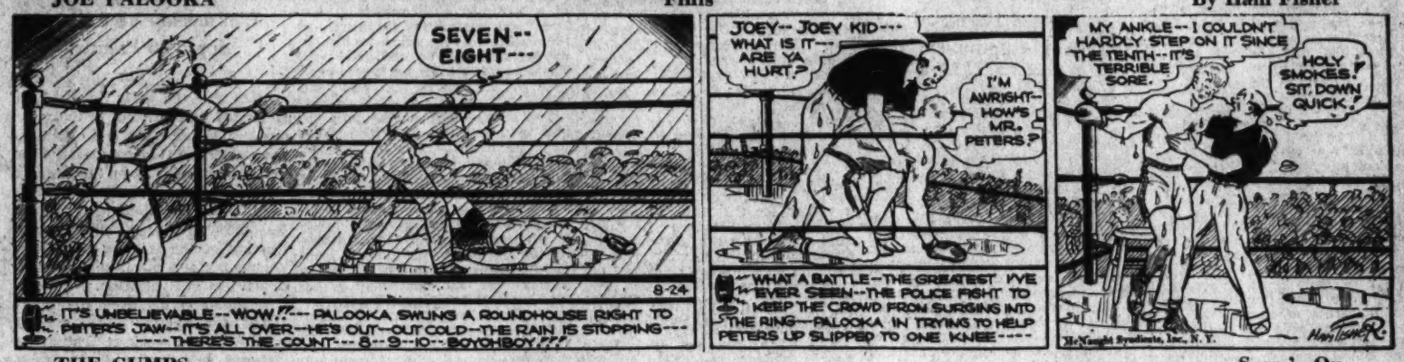
SEVEN-- EIGHT---
8-24
IT'S UNBELIEVABLE--WOW!!--- PALOOKA SWUNG A ROUNDHOUSE RIGHT TO PETER'S JAW--IT'S ALL OVER--HE'S OUT--OUT COLD--THE RAIN IS STOPPING--- ----THERE'S THE COUNT--- 8--9--10--BOYOHBOY!!!
JOEY--JOEY KID--- WHAT IS IT--- ARE YA HURT?
I'M AWRIGHT--HOW'S MR. PETERS?
"WHAT A BATTLE--THE GREATEST I'VE EVER SEEN--THE POLICE FIGHT TO KEEP THE CROWD FROM SURGING INTO THE RING--PALOOKA IN TRYING TO HELP PETERS UP SLIPPED TO ONE KNEE----
MY ANKLE--I COULDN'T HARDLY STEP ON IT SINCE THE TENTH--IT'S TERRIBLE SORE.
HOLY SMOKES! SIT DOWN QUICK!
McNaught Syndicate, Inc., N. Y.

THE GUMPS — Soup's On

THIS MONGOLIAN SNAFFLEHOUND HAS THE SOUL OF A SHARK, THE COURAGE OF A LION, AND AN APPETITE AS BIG AS YOUR MOTHER'S— AND BURGLARS ARE HIS FAVORITE FOOD!
HEY YOU! DROP THAT HAM! WATCH DOG, HUH! THE ONLY THING YOU'LL WATCH IS THE KITCHEN DOOR AT MEAL TIMES!
WHATTA MAN ANDY GUMP! THE WORLD OUGHT TO HAVE MORE BRILLIANT MINDS IN IT LIKE HIS—WHY, WITH PROPER TRAINING AND SERIOUS APPLICATION HE COULD EVENTUALLY BECOME AN ASSISTANT ENGINEER ON A PEANUT STAND!

NAPOLEON AND UNCLE ELBY — By Clifford McBride

GOOD HEAVENS, NAPOLEON! WHERE DID YOU GET THAT VEST? GIVE IT TO ME QUICK AND I'LL TRY TO FIND TH' NEIGHBOR YOU SWIPED IT FROM!
SO WE HAVE A CLOTHESLINE KLEPTOMANIAC IN TH' NEIGHBORHOOD! FUNNY A WOMAN CAN'T HANG HER HUSBAND'S CLOTHES OUT ON TH' LIN— WITHOUT YOU MAKING A SELECTION!

DIXIE DUGAN — Plenty of Excitement — By J. P. McEvoy and J. H. Striebel

WILL HUGWELL, THE LEADING MAN, IS LEAVING THE OLD BARN PLAYERS.
HE HAS VERY INTERESTING NEWS FOR DIXIE AND MICKEY....
8-24
THE PLAYERS ARE EXTENDING THEIR SUMMER SEASON TO ANOTHER PLAY, DIXIE—SO I'VE RECOMMENDED YOU FOR THE LEADING ROLE—THE PART LOTTA WAS TO PLAY
OH—WILL! GEE!
LOTTA AND I ARE GETTING MARRIED TONIGHT! I'VE JUST SIGNED A LONG TERM CONTRACT FOR PICTURE WORK IN HOLLYWOOD!
CONGRATULATIONS, WILL!
HOW GRAND!!!
DRESSING ROOM
AND MICKEY—IT'S UP TO YOU TO HANDLE THE LEADING COMEDY ROLE!!
OH GEE! THANKS A LOT, MR. HUGWELL! YOU'VE DONE SO MUCH FOR DIXIE AND ME!
DRESSING ROOM
YOUR ONLY PROBLEM NOW IS TO WATCH OUT FOR BOO-BOO—DON'T LET HIM STEAL THE SHOW FROM YOU LIKE HE DID FROM ME!!
McNaught Syndicate, Inc., N. Y.

HAROLD TEEN — Introducing the V Man

WOULDN'T IT BE THRILLING IF ONE OF THESE BIG, HANDSOME "V-MEN" WOULD KILL THAT HORRID BEAR!
WHAT DO YOU MEAN "V" MEN, FLO?
AUG. 24
A "V-MAN" IS MY TYPE—A BROAD-SHOULDERED BRUTE WITH A WASP WAIST—MY S. P.—SECRET PASSION!
IF YOU REFER TO THE CUP CAKES AROUND THIS RESORT—PERISH TH' THOUGHT—ALL OF 'EM WOULD FAINT AT TH' SIGHT OF A BEAR RUG!
CARL ED

BENNY — All He Needs — By J. Carver Pusey

Clinic Planned In Alexandria Health Drive

Tuberculosis Examinations Scheduled Wednesday and Thursday.

A free tuberculosis clinic, sponsored by the Anti-Tuberculosis Society of Alexandria, will be held in the city health office on Wednesday of this week for white patients, and Thursday for colored.

Drs. H. A. Latane, Llewellyn Powell, J. C. McCluer and James Gooch have volunteered their services. Persons wishing examination in the clinic will be required to apply to their family physicians for certificates entitling them to examination.

In pointing out the need for this clinic, officials of the Anti-Tuberculosis Society state that there has been a steady increase in tuberculosis deaths in the city during the past five years. There were 19 deaths due to this cause in 1935, and it has been demonstrated, according to authorities on the subject, that there are at least nine active cases of the disease for every death from this cause.

Taking the average number of deaths in the last five years, it would appear that there are at present at least 137 active cases of tuberculosis in Alexandria which, the authorities say, fully demonstrates the need for immediate and comprehensive instructive and preventive work.

The society has employed a tuberculosis nurse in this field, Miss Bernice Norton, and they urge the co-operation of Alexandrians in giving information concerning tuberculosis cases in the city.

Enrollment of pupils in the public schools for the coming scholastic year will be held on September 10. Incoming new pupils are to be enrolled September 8. These include those in the low first grade, and they will be required to present birth certificates showing that they were 6 years old on or before September 1, in order to be accepted. Those who reach the age of 6 after September 1 will be required to wait until February 1 before they can enter the schools.

Pupils from other systems than the local one will be required to bring credentials showing the grade from which they come, so that they may be properly classified. This is particularly important, according to T. C. Williams, superintendent of school., in the case of high school students coming from other systems, who should bring certified statements of the credits for graduation earned in the system where they have been attending school.

The superintendent of schools will shortly issue full directions for attendance from certain zones in the city.

An exhibition of junior and senor life-saving tactics, according to methods taught by the American Red Cross, will be held at the Alexandria municipal swimming pool on Labor Day, September 7, under the auspices of the local chapter of the Red Cross. The demonstrations will be staged by Thomas Ennis, captain of life guards, and Roy Jennier, guard.

The participants in the demonstration will be members of the life-saving classes now being taught by Ennis and Jennier. The classes are being held each day, and there are approximately 20 pupils.

The demonstration will include the standard approved methods for rescuing drowning persons, and the proper method of administering artificial respiration to victims of drowning.

Gilligan Urges Youth Group Aid

Pointing to the magnitude of present-day juvenile delinquency, Henry Gilligan, vice president of the local Board of Education, in a radio address last night, called for support of the program of the committee on moral and religious training for the instruction of American young people of school age.

Gilligan, who was the sixteenth speaker in a series of broadcasts by the committee, emphasized the rise of "radical and un-American movements which are endeavoring to undermine the basic foundations of our republic;" but he deprecated the possibility of legislation either on this problem or on juvenile delinquency.

The committee, for whose program he asked support, consists of members of ten religious faiths in the District and is affiliated with similar bodies throughout the Nation, all of which are working to raise the moral and religious standards of school children. Gilligan said the church and home are failing in this work.

J. M. Dick to Wed Miss Alice Symons

Special Dispatch to The Post

Lonaconing, Md., Aug. 23.—City Clerk J. Milton Dick, who is a member of the Maryland House of Delegates from Allegany County, and Miss Alice Eleanor Symons, daughter of Mrs. Margaret K. Symons, Cresap Park, near Cumberland, will be married in the First Presbyterian Church here next Wednesday at 1:30 p. m. by the Rev. Selden Connor Adams, pastor.

Thomas F. Dick, Welch, W. Va., brother of the bridegroom, will be best man, and Mrs. Garland Paxton, sister of the bride, matron of honor.

The bride, a graduate of Frostburg State Normal School was prominent in dramatics. She has been teaching school for six years. Mr. Dick, a son of Mr. and Mrs. Thomas B. Dick, is serving his sixth term as city clerk.

Winchester, Va., Plans To Install Incinerator

Special Dispatch to The Post.

Winchester Va., Aug. 23.—The garbage-disposal problem of Winchester has been solved by the decision to purchase an incinerator, it was announced yesterday. The site for the plant has not been selected. It will cost $15,600, according to estimates which have been submitted.

A proposal that the city purchase 46 acres of land adjoining property now used and owned by the city for a dump was vetoed by a majority of the members of the council when a comimttee was unable to reach a decision.

Lyon Park Grove Scene of Reunion of 76 Members of Keyon Family

Post Staff Photo.

Members of the Keyon family, 76 strong, attending their annual reunion in the grove at Lyon Park. In the center of the seated row are Mrs. Ida K. Bowman, of McLean, oldest member of the family; Mrs. B. J. Keyon, of Vienna; Mrs. Alma Berry, of McLean (holding her 19-month-old daughter, Mary Josephine Berry, the youngest member), and B. J. Keyon, president of the family union.

Board to Study Strengthening Of County Jail

Steps to Be Taken After Attempted Break of 2 in Montgomery.

Steps to strengthen the Montgomery County Jail, on the top floor of the Rockville Courthouse, will be considered by the Board of County Commisioners tomorrow.

Results of an inspection tour of the jail, made by Sheriff G. Edington Bell and Frank H. Karn, president of the board, following an attempted break early Saturday by two prisoners, will form the basis of the improvement program.

Officials declined to make public their recommendations yesterday. It was learned, however, that consideration was being given to a plan to revise the arrangements that provide a lengthy corridor through which the jailer and night watchmen make their rounds.

The corridor, adjacent to the cells and bull pen, places the watchmen within easy access of prisoners if they are able to get out of their cells. It was this situation that enabled the prisoners—William T. O'Brien and Michael Misowich—to beat Hugh Walker, night watchman, into submission after they had picked the lock on the bull pen.

Dual Locks Another Factor.

Another factor is the dual lock system on the cell doors. The bull pen has two doors, both of which have the same lock system. By picking the inner lock, prisoners can escape through both doors.

Sheriff Bell announced there was no evidence of negligence on the part of jail employes. He pointed out that the night watchman did not have a key to the outside door, and the prisoners would have been balked at this point even if the police had failed to arrive.

The attempted break was the fourth in the nearly six years the jail has been on top of the courthouse. The most spectacular one occurred about two months ago, but was not disclosed until the investigation of Saturday's break.

In this case, it was revealed, a prisoner carved a cake of soap into the shape of a pistol, which he blackened with soot from the bottom of a coffee pot. An anonymous telephone call to Sheriff Bell late one night disclosed the plot, and the Sheriff captured the prisoner hiding in a lavatory with the soap pistol and an improvised rope made from strips of a bed sheet.

Two Removed Grating.

Shortly after the courthouse was built in 1931, two prisoners removed the grating from a ventilator and crawled through the shaft to the roof, reaching the ground by way of a rainspout. They were recaptured the following day.

This break led the police to place heavier grating over the shaft. Notwithstanding this, another prisoner nearly succeeded in getting through before he was caught.

Pending a conference with James H. Pugh, State's attorney, who is convalescing at his home in Chevy Chase from an appendectomy, Sheriff Bell is withholding charges against the pair who attempted to escape Saturday.

Fatal Fire's Origin Remains a Mystery

Cause of the fire which cost the lives Saturday of 4-year-old David Riordan and his brother, Thomas, 3, will "probably forever remain a mystery," Coroner A. Magruder MacDonald and Acting Fire Chief Andrew Buscher said last night after completing another day of investigation into the tragedy.

The children's mother, Mrs. Thomas D. Riordan, still is in a critical condition at Georgetown Hospital, the result of shock and burns on the face and arms suffered as she beat out the flames from her sons' clothing.

Both the coroner and acting fire chief believe a can of kerosene may have exploded, causing the blast which preceded the fire in the basement of the Riordan home at 5444 Nebraska avenue. The small boys were playing on the basement steps.

Aviatrix Claims Mark With 19,600-Ft. Ascent

Gallipolis, Ohio, Aug. 23 (AP).—Irene Crum, 23-year-old Huntington (W. Va.) aviatrix, claimed a world's altitude record for light planes today with an ascent which she said reached 19,600 feet.

Helen Ritchie, of McKeesport, Pa., holds the former record of 18,448 feet. Miss Crum said bitter cold, 10 degrees above zero, finally forced her down.

She remarked on the cold in a broadcast from the plane at its maximum altitude to a crowd of 30,000 persons at an air show and regatta, where the temperature was 105 degrees.

Postlude

By Ray C. B. Brown.

Washington Summer Concerts Association presents its sixteenth concert Sunday night at the Potomac Watergate, with Gustav Strube as guest conductor. Program: Excerpts from "Lohengrin," "Tristan und Isolde," "Die Meistersinger" and "Die Walkuere" (Wagner), Finale from "Sylvia" (Delibes), "Nocturne" (Strube), "Pizzicato Ostinato" from Symphony No. 4 (Chaikovski), "Wine, Woman and Song" (Strauss), Overture to "Orphee aux Enfers" (Offenbach).

Fanned by the faint breeze errant along the Potomac River, a large audience enjoyed the program conducted last night by Gustav Strube, a visitor for the second time this summer from his home in Baltimore. There were no vacancies discernible in the serried ranks of listeners on the stone steps and the central sections of the parterre were solidly filled. One would like to see crowds of this dimension on Wednesdays and Fridays as well.

Wagnerian devotees had their goodly portion of delight in the introduction to the third act of "Lohengrin," the overture and "Love-Death" from "Tristan," the introduction to the third act, the dance of the apprentices and the finale from "Die Meistersinger," and the finale from "Die Walkuere." There are times, however, when the satiated critic wishes that a ten-year moratorium could be declared upon all the works of the mighty Richard so that they could come to his ears again with the freshness which they once had.

Mr. Strube's readings were those of a musician well versed in the tempi and dynamics of tradition, and the orchestra responded to his direction with alacrity and good will. There was nothing perfunctory in their playing, which had vigor and zest.

The second half of the program was a miscellany in which there were items for divers tastes. For the connoisseur of ballet music, there was the finale from "Sylvia," the master work of Leo Delibes in that genre; for the admirer of Chaikovski, the skillful pizzicato movement which is a burst of sunshine in the gloom of the fourth symphony; for the follower of Johann Strauss the Younger, one of his well-worn waltzes, and for the patron of burlesque, Jacques Offenbach's lively introduction to the adventures of Orpheus in Hades.

In this parade of famiilar things there was one novelty which one welcomed: Mr. Strube's excellent "Nocturne." Poetic in its evocation of beauty, it is admirably scored. The opening section, nostalgic and tender in mood, leads into a carnival scene and as the sounds of revelry die away, the mystery of night resumes its brooding sway.

Lake Shrinks To Two Acres; Once Was 200

Six-Month Stay Ruins Land Once Regarded as Rich Virginia Soil.

By the Associated Press.

Staunton, Va., Aug. 23.—A freshwater lake which appeared mysteriously in the Mount Meridian section and expanded slowly over a 200-acre tract has now evaporated to a scant 2 acres.

But, according to C. L. Weast, one of the farmers whose land was taken by the water, the area covered by the water is now parched and covered with baked silt. What was once one of Augusta County's richest grainlands is now worthless for cultivation, he said.

The water covered the land for about six months, appearing early this year. Before the basin can be made tillable again, Weast said, it will be necessary to plow in well, let air flow into the soil, and cultivate it in life-restoring crops. The ground is now devoid of all vegetation. It was once regarded as excellent corn and wheat soil, and was used extensively for all cereals, including barley and oats.

When the waters were at their height and extended over wide fields at a considerable depth, hundreds of persons flocked to view the lake. Weast estimated 10,000 persons viewed the water in March alone. State engineers estimated drainage would cost $12,000, Weast said.

Coppercreek Valley Reveals a Chapter In Its Daily Life

Wise, Va., Aug. 23.—"Uncle" Nathe Davidson, 83, took the little boy by the hand, broke away from the crowd that sat talking on his neighbor's lawn, and said he must go home. He and the 3-year-old boy went hand in hand down the road and into the trail that leads across Moccasin Ridge to his home in Coppercreek Valley.

"Saw that man in a tree top over at his home the other day," commented a man in the crowd. "He shore is active for his age."

"Been married three times," said another admirer of the staunch old pioneer. "Raised three families. 'Spect he's got around 18 children in all, a lot o' grandchildren and a few great-grandchildren.'"

"Is the little boy one of the great-grandchildren?" a visitor to the community asked.

"No," replied "Uncle" Nathe's neighbor, "that's one of the children by the last wife. Father and son. 'Bout 80 years between their ages."

And while the men of the crowd talked old Nathe, big Nathe, and little Nathe, hand in hand, went up the ridge and over, to home in Coppercreek Valley.

Gas Co. Aids Fined.

Special Dispatch to The Post

Weston, W. Va., Aug. 23.—Several representatives of the Pittsburgh & West Virginia Gas Co. this week paid fines of $25 each and court costs for permitting oil to flow into Stewart Creek in Gilmer County. It was charged the action caused the death of fish in the creek.

Elks Hold Colored Vote Not Buyable

Special Dispatch to The Post.

Brooklyn, Aug. 23.—The National Congress of Colored Elks meeting here preliminary to their annual convention adopted today a report of findings aimed to refute widespread statements made in political circles to the effect that the colored vote can be bought and delivered at the polls, whether through relief or other measures.

"The Negro, as a general proposition," they stated, "has received scant attention in his particular problems. Studiously neglected politically for a generation, he now looms large on the horizon. We are aware of scant attention to our plight in platform pledges. We are also aware of unfilled pledges of former platforms. We refuse to be fooled longer by empty phrases and we shall not forget broken promises.

"We are determined to ignore meaningless party labels and vote for men and measures which mean most to the greater number. We shall strive to use the power now within our grasp intelligently and independently in those States where the Negro vote is potentially the balance of power to the end that full and complete enfranchisement be accorded all citizens in those States where the Negro is now effectively disfranchised."

The report indicated also an intention of the congress to work for passage of legislation to afford social security to farmers, domestics and casual laborers who are denied membership in granges and unions, and at the same time to seek legislation outlawing such union labor organizations as deny colored persons membership therein. Judge W. C. Hueston, of Washington, presided.

Women to Honor Susan B. Anthony

Honoring the memory of Susan B. Anthony, woman suffrage leader, and in celebration of the issuance of the memorial stamp in her honor, the National Women's Party will hold a ceremonial dinner Wednesday at 7 p. m. in the garden of Alva Belmont House, 144 B street northeast.

The Susan B. Anthony stamp goes on sale Wednesday morning and marks the sixteenth anniversary of the ratification of the nineteenth amendment to the constitution, which granted suffrage to women.

Representatives of national women's organizations from 48 States will go to the postoffice here Wednesday morning and will purchase sheets of the new stamps.

Land Bank Loans Exceed $95,000

Special Dispatch to The Post.

Charlottesville, Va., Aug. 23.—Federal Land Bank and Land Bank commissioner loans made to Madison County farmers from May, 1933, to July 1, 1936, amounted to more than $95,000. The total in adjoining Greene County was only $36,000.

The Federal Land Bank loaned Madison County farmers $55,000 on first mortgages in the three-year period, and loaned $39,800 from funds of the Land Bank commissioner on first and second mortgage security.

A total of $19,300 was loaned Greene County farmers on first mortgages, while $16,700 was loaned from funds of the Land Bank commissioner on first and second mortgage security.

Prince Georges Democrats Will Arrange Rally

Steering Committee to Meet Wednesday and Plan Sept. 26 Event.

Plans for the rally to be held under the jont auspices of the various Democratic clubs and organizations of Prince Georges County Saturday, September 26, on the grounds of the Southern Maryland Agricultural Fair Association at Upper Marlboro will be advanced at a meeting of the steering committee Wednesday at 8 p. m. in the Police Courtroom at Hyattsville.

Preliminary arrangements completed at a meeting of the general committee last week at Hyattsville included participation in the rally by nearly a score of Democratic organizations of the county. It is planned to start the affair at 2 p. m., with the principal speech by a nationally known Administration spokesman.

Both United States Senators from Maryland, Millard F. Tydings and George L. Radcliffe, will be invited to speak, as will Representative Stephen W. Gambrill, who is seeking re-election from the Fifth Maryland Congressional District.

Members of the steering committee are Ralph W. Powers, candidate for the House of Delegates, chairman; John S. White, member of the House of Delegates; Thomas Jones, president of the Young Democratic Clubs of Southern Maryland; H. Winship Wheatley, jr., president of the Young Democratic Club of Prince Georges County; Mrs. Frances McFadden, vice president for southern Maryland of the United Democratic Women's Clubs of Maryland, and Charles C. Marbury, member of the House of Delegates.

A special meeting of the Hyattsville mayor and town council will be held Friday at 8 p. m. in the Municipal Building to consider streets to be improved in the proposed second PWA grant road building program, involving approximately $100,000.

Petitions are being circulated for signatures among property owners on the various streets. Most of the residents are signing, wishing to take advantage of the 45 per cent PWA grant and the ten years in which to pay their 55 per cent of the cost of improvements.

The Citizens Protective Association of Mount Rainier will appeal directly to the Maryland State Legislature for aid in its battle to keep the nearby Maryland community free from the sale of liquor, it has been announced by officials of the organization.

Formed during the early part of this year to battle the issuance of a beer license to Carl Klein, who operates a restaurant in the 3200 block of Rhode Island avenue, the association induced W. C. Murphy to bring court action against Klein in an effort to find out if the State-wide prohibition repeal acts nullified the clause in the town's charter which prohibits the sale of malt or alcoholic beverages in the town. The association agreed to finance the suit.

Klein was sustained by the Circuit Court of Prince Georges County and a license issued. Instead of appealing his case to the court of appeals the association will now appeal to the State Legislature to see if that body intended, when it passed the acts of 1933 regarding the sale of beer and liquor in the State, to at the same time repeal exisiting clauses in town charters concerning prohibition. Mount Rainier's charter was granted in 1910 and the town was dry even in pre-prohibition days.

Plans for the annual moonlight excursion of the Young Men's Democratic Club of Prince Georges County to be held tomorrow night have been completed it has been announced by J. Robert Sherwood, chairman of the committee on arrangements.

It is expected that many leaders of the Democratic Party in the county will be aboard the steamer Potomac when it leaves the pier at 8:30 p. m., including Ralph W. Powers, Democratic candidate for the Maryland House of Delegates.

Unemployed Get Choice: Take Jobs or Go to Jail

Bowling Green, Ohio, Aug. 23 (AP).—County commissioners gave unemployed persons their choice of jobs or jail terms today following complaints of farmers that they were unable to obtain labor to harvest the tomato crop.

The commissioners said many growers in this section had reported their crops spoiling because the usual harvest crews were on relief rolls.

They directed that eligible workers be certified to the re-employment service and then prosecuted under the State relif act unless they accepted jobs.

Boys' Activities In D. C. Show 1936 Increase

Fyfe, Director of Club, Cites Crime Causes, Assails Movies.

Members of the oys Club of Washington engaged in more activities during the first six months of the current year than during the corresponding periods in 1934 and 1935, Charles M. Fyfe, managing director, announced yesterday in making public his July report.

The report shows that activiiy at both the central headquarters at 230 C street northwest and at the Georgetown branch, 1206 Thirty-first street northwest, has been more intense this year than ever before.

The highest figures were reached in March, when members took part in 25,286 activities and in July when the members, including those at the summer camp, participated in 34,681 activities.

Commenting on the report, Fyfe gave his opinion on the causes of crime. The causes, he said, are "so simple that we overlook them and attempt to make the solution highly scientific."

He listed the causes in the following order: Poor home conditions, poor neighborhood environment, cheap "blood-and-thunder" movies and magazine stories, limited educational opportunities and ignorance of the church, too much freedom and spending money.

Fyfe said that he had known boys who, when sent away to a camp for the summer, would slip back to Washington for a round of the movies. Some strong influence for good, he said, was necessary for the boy in whom the movie habit was so deeply imbedded.

500 Voice Choir Features Festival At Mountain Lake

By the Associated Press.

Mountain Lake Park, Md., Aug. 23.—More than 4,000 persons filled the amphitheater here today to hear a massed choir of 500 voices, one of the features of the annual Mountain Choir Festival.

The Rev. Felix G. Robinson, of Keyser, W. Va., directed the choir, composed of small church groups competing for prizes. The groups each sang two hymns, one of their own choosing and the other "Souls of the Righteous," and then joined in the massed choir.

Choirs from Johnstown, Pittsburgh, Cumberland, Frostburg, Oakland, Accident, Keyser, and Spencer engaged in the competition, and had noncompeting choirs as their guests.

These included the Mary Caldwell Dawson, Negro Choir of Pittsburgh, and the A Capella Choir of Hagerstown. Soloists were Kenneth Malcolm, Barton Wallace Ashley, of Oakland, and Nan Johnson, of New York.

Dr. Harvey Gaul, Pittsburgh composer, spoke briefly on liturgical church music. A medieval outdoor procession of the choirs and choral vespers were features of the festival.

Democratic Unit to Meet.

Charlottesville, Va., Aug. 23.—A meeting of the Young Democratic Club, of Charlottesville and Albemarle, will be held at 8 p. m. tomorrow in the courthouse.

"Peeping Tom" Jailed.

Special Dispatch to The Post.

Danville, Va., Aug. 23.—Lynwood Womack, colored, has been sentenced to serve 90 days on the city farm on a peeping tom" charge.

Tailored Waistband
—no inside welt . . .

That's only ONE of their 7 Points of Excellence!

The Hecht Co. 7-point PARA-SHORT

35c Three for $1

1. Buttons sewn with 13 loops and 3 knots
2. Tailored waistband—no inside welt.
3. Chainlocked, stitched seams.
4. Wide fly—plenty of overlap.
5. Cut oversize for permanent comfort.
6. Button holes whipstitched—both ends bartacked.
7. Fine gauge stitching—no raw seams.

Main Floor—The Hecht Co.

THE Air-Cooled HECHT CO.

F Street at 7th NAtional 5100

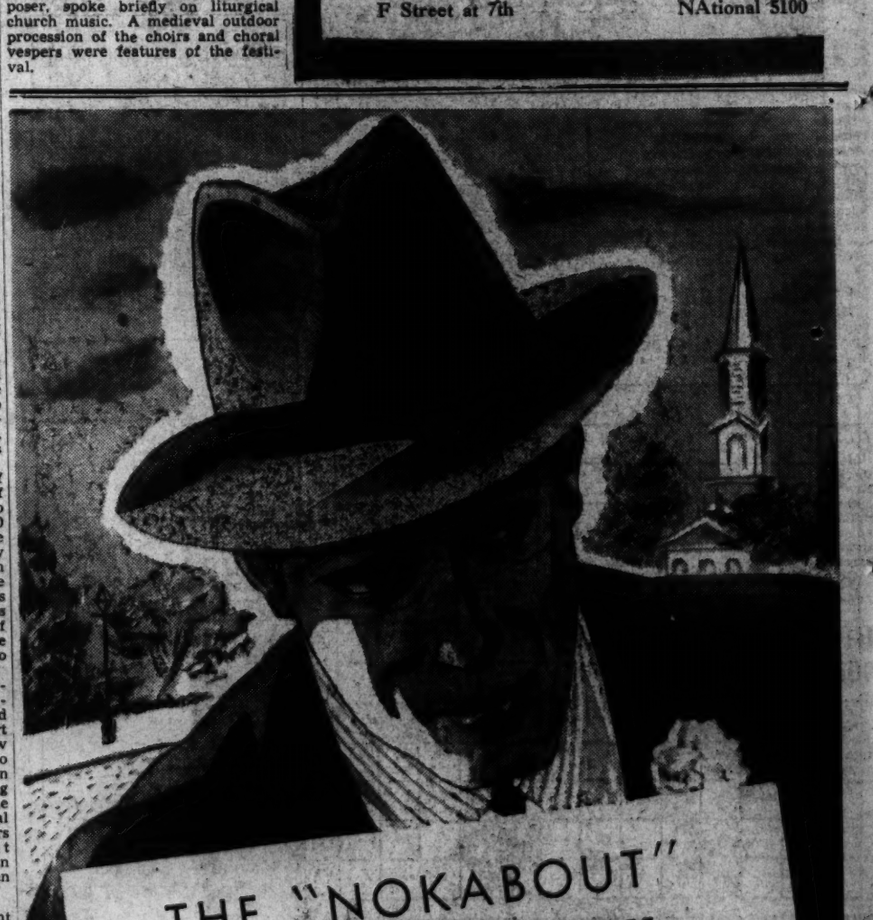

THE "NOKABOUT" ...by MALLORY

It's a real lightweight! So light in weight that if it weren't for your mirror you wouldn't know you were wearing a hat! Nokabout, yet smartly styled! Cravenetted surface to resist moisture.

$4

Second Floor—The Hecht Co.

THE Air-Cooled HECHT CO.

F Street at 7th NA. 5100